



# SENAB

## Färgmarkeringar och/eller symboler för hållbara alternativ i prislistan:

### Mörkgrön markering eller symbol

Miljömärkt produkt – Möbler där hela den sammansatta varan har en typ 1 miljömärkning enligt ISO 14024 med Svanen, Möbelfakta, EU Ecolabel eller annan likvärdig märkning.

### Ljusgrön markering eller symbol

Hållbarhetsmärkt produkt eller beståndsdel – Möbler där hela eller delar av den sammansatta varan är hållbarhetsmärkt, exempelvis med FSC, EU Ecolabel eller OEKO-TEX®. Leverantören ska kunna ge mer detaljerad information om vilka delar eller variationer som är hållbarhetsmärka vid begäran.

### Orange markering eller symbol

Klimatberäknad produkt – Produkt med dokumenterad miljövarudeklaration (EPD) enligt ISO 14025.

### Lila markering eller symbol

Produkt med återvunnet eller förnybart material (enligt definitionerna i ISO 14021). Leverantören ska kunna ge information om andel (%) återvunnet och/eller förnybart (biobaserat) vid begäran. Märkning av återvinningsbart material utgår.

### Blå markering eller symbol

Demonterbar produkt – Produkt som är demonterbar till olika komponenter och beståndsdelar som i första hand möjliggör återbruk och i andra hand materialåtervinning när produkten nått sin fulla livslängd. Produkten ska vara designad för renovering, det vill säga att det ska vara enkelt att reparera och byta ut moduler, komponenter och beståndsdelar som slits över tid. Exempelvis ska ytskikt, som bordsskivor, textil och stoppning kunna tas isär, avlägsnas och ersättas med hjälp av vanligt förekommande manuella verktyg, ej specialverktyg. Enklare reparationer och utbytesarbeten ska kunna utföras av en lekman. Om det krävs fackmanakunskap för mer avancerade arbeten ska det framgå av anvisningarna som leverantören ska kunna ge vid begäran. Anvisningarna ska innehålla en sprängskiss, steg för steg beskrivning inklusive vilka verktyg som krävs samt hur möbelns ingående delar bör källsorteras.

# Melamine

## Cat. 1

---



D1 Whitened oak | Chêne blanchi | Eiche gebleicht



D2 Amber oak | Chêne ambré | Bernstein-Eiche

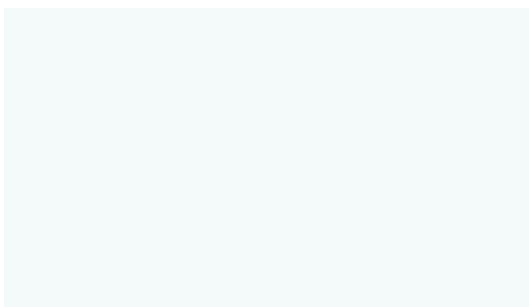

M1 White | Blanc | Weiß



N3 Pearl grey | Gris perle | Perlgrau



N1 Dark grey | Gris foncé | Dunkelgrau

## Cat. 2

---



D3 Sand ash | Frêne sablé | Esche sandbeige



D4 Dark walnut | Noyer foncé | Walnuss dunkel



D5 Grey wood | Gris bois | Holz grau

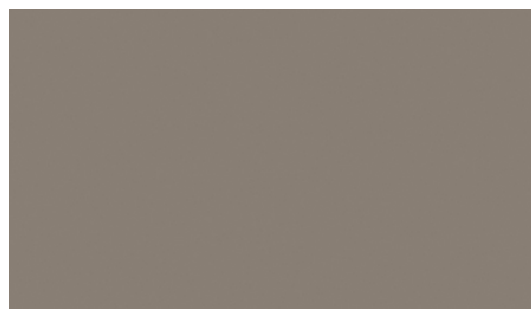

N2 Cubanite grey | Gris cubanite | Cubanitgrau

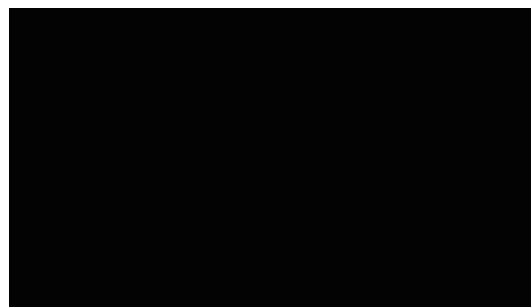

J4 Black | Noir | Schwarz

# Melamine



## Melamine ————— EN

Very low formaldehyde emissions.  
Compliant with E05 and Carb Phase 2 requirements.

Perfectly stands the test of time.

Uniformly identical surface print.

Easy cleaning and maintenance.

Resistant to scratches, liquid stains and changes in temperature.

### Flammability

EN 13501-1, C-s1, d0 (D2, D5, M1)  
EN 13501-1, D-s2, d0 (D1, D3, D4, N1, N2, N3, J4)

## Mélamine ————— FR

Très faibles émissions de formaldéhyde.  
Conforme aux exigences E05 et CARB Phase 2.

Résiste parfaitement à l'épreuve du temps.

Impression uniforme.

Soin quotidien plus facile.

Résistance aux rayures, aux taches de liquide et aux changements de température.

### Inflammabilité

EN 13501-1, C-s1, d0 (D2, D5, M1)  
EN 13501-1, D-s2, d0 (D1, D3, D4, N1, N2, N3, J4)

## Melamin ————— DE

Sehr geringe Emissionen von Formaldehyd. In Übereinstimmung mit den Anforderungen nach E05 und Carb Phase 2.

Hält im Zeittest perfekt stand.

Gleichmäßig identischer Oberflächen-  
druck.

Einfachste tägliche Pflege.

Beständig gegen Kratzer, Flüssigkeits-  
flecke und Temperaturveränderungen.

### Entflammbarkeit

EN 13501-1, C-s1, d0 (D2, D5, M1)  
EN 13501-1, D-s2, d0 (D1, D3, D4, N1, N2, N3, J4)

! —————  
In order to match the colour correctly,  
make sure to use relatively large sample.

! —————  
Pour assortir correctement la couleur,  
assurez-vous d'utiliser un échantillon  
relativement grand.

! —————  
Um die Farbe korrekt abzustimmen,  
sollten Sie eine relativ große Vorlage  
nutzen.

## Cat. 1

---

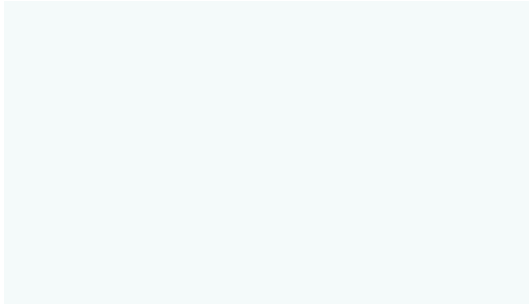

H70 White | Blanc | Weiß



H12 Grey | Gris | Grau

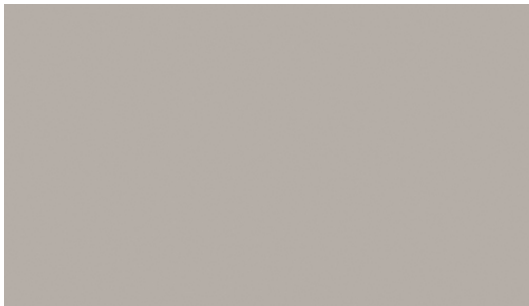

H13 Cappuccino | Cappuccino | Cappuccino



H14 Light yellow | Jaune clair | Hellgelb



H15 Mint colour | Couleur Menthe | Mint Farbe

## Cat. 2

---

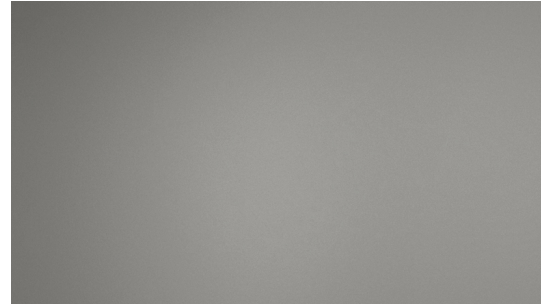

H17 Grey | Gris | Grau



H16 Black | Noir | Schwarz

# HPL

<b>HPL</b> ————— EN	<b>Stratifié</b> ————— FR	<b>HPL</b> ————— DE
Perfectly stands the test of time.	Résiste parfaitement à l'épreuve du temps.	Hält im Zeittest perfekt stand.
Uniformly identical surface print.	Impression uniforme.	Gleichmäßig identischer Oberflächen- druck.
Easy daily basis care.	Soin quotidien le plus facile.	Einfachste tägliche Pflege.
High resistance from scratching, liquid stains and changes of temperature.	Résistance forte aux rayures, aux taches de liquide et aux changements de température.	Hohe Beständigkeit gegen Kratzer, Flüssigkeitsflecke und Temperaturver- änderungen.

<b>HPL Fenix</b> ————— EN	<b>Stratifié Fenix</b> ————— FR	<b>HPL Fenix</b> ————— DE
H16, H17	H16, H17	H16, H17
Certified to Greenguard "Gold".	Certifié Greenguard Gold.	Zertifiziert gemäß Greenguard „Gold“.
Super-matt surface.	Surface super-matte.	Super-matte Oberfläche.
Anti-fingerprint property.	Propriété anti-empreintes digitales.	Keine Fingerabdrücke.
Perfectly stands the test of time.	Résiste parfaitement à l'épreuve du temps.	Hält im Zeittest perfekt stand.
Uniformly identical surface print.	Impression uniforme.	Gleichmäßig identischer Oberflächen- druck.
Easy daily basis care.	Soin quotidien le plus facile.	Einfachste tägliche Pflege.
High resistance from scratching, liquid stains and changes of temperature.	Résistance forte aux rayures, aux taches de liquide et aux changements de température.	Hohe Beständigkeit gegen Kratzer, Flüssigkeitsflecke und Temperaturver- änderungen.

## Cat. 1

---



VI Ash | Frêne | Esche



RR Walnut | Noyer | Walnuss



A1 Oak | Chêne | Eiche



N61 Ash stained black | Frêne teinté noir |  
Schwarz gebeiztes Eschenholz



AA Oak | Chêne | Eiche

## Cat. 2

---



N63 Walnut stained grey | Noyer teinté gris |  
Grau gebeiztes Walnussholz



N62 Ash stained dark brown | Frêne teinté brun foncé |  
Dunkelbraun gebeiztes Eschenholz

# Veneer



## Veneer — EN

AA, V1, RR, N61, N62, N63

Darkens over time to reach a rich wood color.

Must be protected from deep scratches, intensive light and prolonged exposure of liquid stains.

## Placage — FR

AA, V1, RR, N61, N62, N63

Deviert plus foncé avec le temps pour atteindre une riche couleur bois.

Doit être protégé des rayures profondes, de la lumière intense et de l'exposition prolongée aux taches de liquide.

## Furnier — DE

AA, V1, RR, N61, N62, N63

Dunkelt mit der Zeit ab, um eine kräftige Holzfarbe zu erlangen.

Muss vor tiefen Kratzern, intensiver Lichteinwirkung und längerfristigem Kontakt mit Flüssigkeiten geschützt werden.

## Modified veneer — EN

A1

Darkens over time to reach a rich wood color.

Must be protected from deep scratches, intensive light and prolonged exposure of liquid stains.

The integrity of the pattern is maintained.

## Bois plaqué multiplis — FR

A1

Deviert plus foncé avec le temps pour atteindre une riche couleur bois.

Doit être protégé des rayures profondes, de la lumière intense et de l'exposition prolongée aux taches de liquide.

L'intégrité de teinte est maintenue pour une commande.

## Modifiziertes Furnier — DE

A1

Dunkelt mit der Zeit ab, um eine kräftige Holzfarbe zu erlangen.

Muss vor tiefen Kratzern, intensiver Lichteinwirkung und längerfristigem Kontakt mit Flüssigkeiten geschützt werden.

Die Einheitlichkeit des Musters bleibt erhalten.

! — Variations in shade and pattern may occur within commercial tolerances.

! — Les variations dans les couleurs et les motifs peuvent se produire dans les limites des tolérances commerciales.

! — Innerhalb handelsüblicher Toleranzen kann es zu Abweichungen in Farbschattierung und Muster kommen.



## Cat. 2

---



W2 Ash stained light grey | Frêne teinté gris clair |  
Esche gebeizt hellgrau



W3 Ash stained black | Frêne teinté noir |  
Esche gebeizt schwarz

# Solid wood



## Solid wood ————— EN

Stained and lacquered, reveals the pattern even more.

The uniform light color wood.

Tree's texture and wide growth rings create a distinctive pattern.

Changes colour over time.

Sensitive to temperature changes.

Must be protected from deep scratches, intensive light and prolonged exposure of liquid stains.

Compliant with the European Union Timber Regulations (EUTR).

## Bois massif ————— FR

Teinté et laqué, révèle le motif encore plus.

Bois de couleur foncée uniforme.

La texture de l'arbre et les anneaux de croissance larges créent un motif distinctif.

Change la couleur au fil du temps.

Sensible aux changements de température.

Doit être protégé des rayures profondes, de la lumière intense et de l'exposition prolongée aux taches de liquide.

Conforme au Règlement sur le bois de l'Union européenne (RBUE).

## Massivholz ————— DE

Färbung und Lackierung unterstreicht das Muster noch mehr.

Gleichmäßig dunkles Holz.

Baumstruktur und breite Wachstumsringe schaffen ein markantes Muster.

Farbe ändert sich mit der Zeit.

Empfindlich gegen Temperaturänderungen.

Muss vor tiefen Kratzern, intensiver Lichteinwirkung und längerfristigem Kontakt mit Flüssigkeiten geschützt werden.

In Übereinstimmung mit der Holzhandelsverordnung der EU.

! —————  
Variations in shade and pattern may occur within commercial tolerances.

! —————  
Les variations dans les couleurs et les motifs peuvent se produire dans les limites des tolérances commerciales.

! —————  
Innerhalb handelsüblicher Toleranzen kann es zu Abweichungen in Farbschattierung und Muster kommen.

## Cat. 2

---

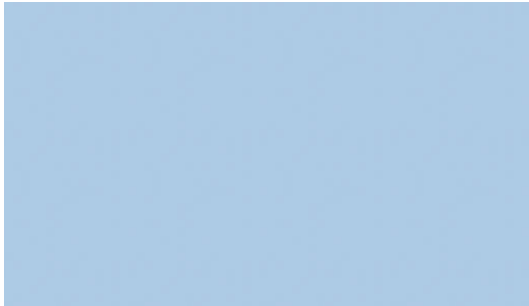

R06 Light blue | Bleu acier | Hellblau



R07 Light green | Vert clair | Hellgrün



R03 Orange | Orange | Orange



R08 Cherry | Cerice | Kirschfarbe

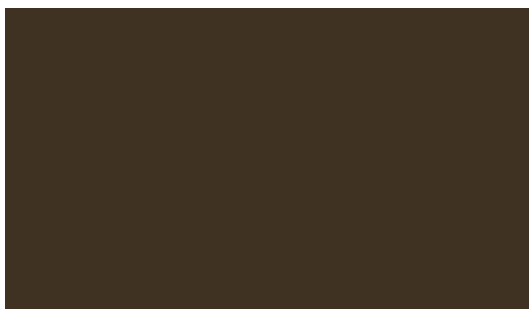

R09 Brown | Brun | Braun

## Cat. 1

---

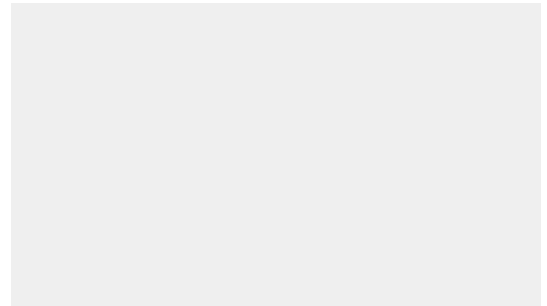

R01 White | Blanc | Weiß



EN

---

Perfectly stands the test of time.

The uniformly matte surface thanks to two Satin Ice surfaces.

Resistance to scratching and fingerprints.

FR

---

Résiste parfaitement à l'épreuve du temps.

Surface uniformément matte grâce à deux surfaces Satin Ice.

Résistance aux rayures et aux empreintes de doigt.

DE

---

Hält im Zeittest perfekt stand.

Gleichmäßig matte Fläche dank zweier Satinice-Oberflächen.

Beständig gegen Kratzer und Fingerabdrücke.

# Metal



E White | Blanc | Weiß



ME1 Dusty rose | Vieux rose | Altrosa



M Metallic | Métallisé | Metallic



ME2 Avocado green | Vert avocat | Avocado grün

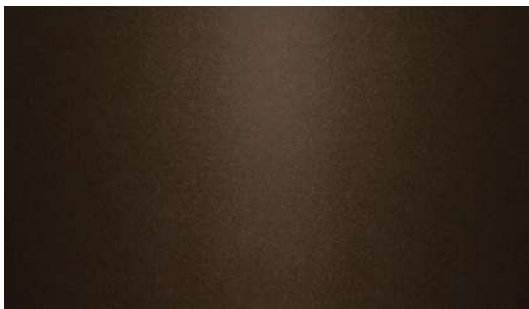

S1 Deep bronze | Bronze foncé | Tief Bronze



T1 Dark grey | Gris foncé | Dunkelgrau



A Black | Noir | Schwarz

# Metal



**Metal** ————— EN

Perfectly stands the test of time.

Uniformly identical surface print.

Resistance to scratching and fingerprints.

Made from  $\leq 100\%$  recycled materials.

**Métal** ————— FR

Résiste parfaitement à l'épreuve du temps.

Impression uniforme.

Résistance aux rayures et aux empreintes de doigt.

Fabriqué à partir de matériaux  $\leq 100\%$  recyclés.

**Metallteil** ————— DE

Hält im Zeittest perfekt stand.

Gleichmäßig identischer Oberflächendruck.

Beständig gegen Kratzer und Fingerabdrücke.

Aus  $\leq 100\%$  recycelten Materialien hergestellt.

## Cat. 1

---

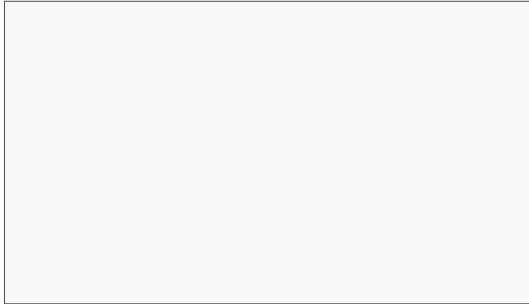

PC0 White | Blanc | Weiß



PD3 Dusty rose | Vieux rose | Altrosa



PR2 Cloud gray | Gris nuage | Wolkengrau



PD4 Avocado green | Vert avocat | Avocadogrün



PC2 Gray | Gris | Grau



PC5 Red | Rouge | Rot



PR1 Lava black | Noir lave | Lavaschwarz



PC3 Green | Vert | Grün

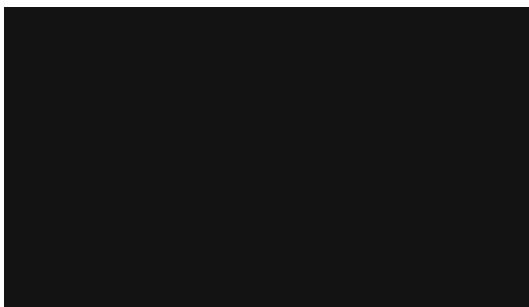

PC1 Black | Noir | Schwarz



PC4 Blue | Bleu | Blau

# Plastic



## Plastic ————— EN

UV resistant (anti-UV 2%).

Does not contain any toxic materials.

Easy cleaning and maintenance.

## Plastique ————— FR

Résistant aux UV (anti-UV 2 %).

Ne contient pas de matières toxiques.

Nettoyage et entretien faciles.

## Kunststoff ————— DE

UV-beständig (Anti-UV 2 %).

Enthält keine giftigen Stoffe.

Einfache Reinigung und Wartung.



## Recycled plastic ————— EN

PR1, PR2

Made from 100% recycled materials (approx. 50% industrial and 50% post-consumer waste).

UV resistant (anti-UV 2%).

Does not contain any toxic materials.

Easy cleaning and maintenance.

## Plastique recyclé ————— FR

PR1, PR2

Fabriqué à partir de matériaux 100 % recyclés (environ 50 % de déchets industriels et 50 % de déchets post-consommation).

Résistant aux UV (anti-UV 2 %).

Ne contient pas de matières toxiques.

Nettoyage et entretien faciles.

## Recycelter Kunststoff ————— DE

PR1, PR2

Hergestellt aus 100 % recycelten Materialien (ca. 50 % Industrie- und 50 % Verbraucher-Abfälle).

UV-beständig (Anti-UV 2 %).

Enthält keine giftigen Stoffe.

Einfache Reinigung und Wartung.

## ! —————

Batch to batch variations in shade may occur within commercial tolerances.

## ! —————

Des variations de teinte d'un lot à l'autre peuvent se produire dans le cadre des tolérances commerciales.

## ! —————

Innerhalb der handelsüblichen Toleranzen können Farbabweichungen von Charge zu Charge auftreten.

## ! —————

As this is recycled material, some small marks and imperfections may be present.

## ! —————

Comme il s'agit de matériaux recyclés, certaines petites marques et imperfections peuvent être présentes.

## ! —————

Da es sich um recyceltes Material handelt, können einige kleine Flecken und Unvollkommenheiten vorhanden sein.



# Plastic for CANNIE

## Cat. 1

---



PE6 Dark coral | Corail foncé | Dunkle Koralle

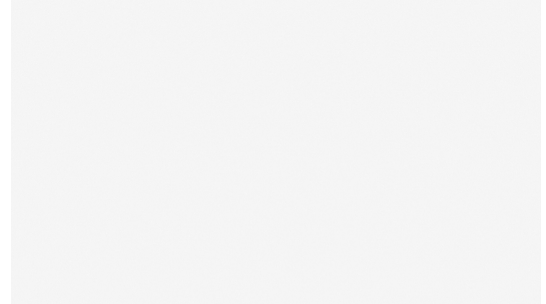

PE1 White | Blanc | Weiß



PE7 Mustard yellow | Moutarde | Senf

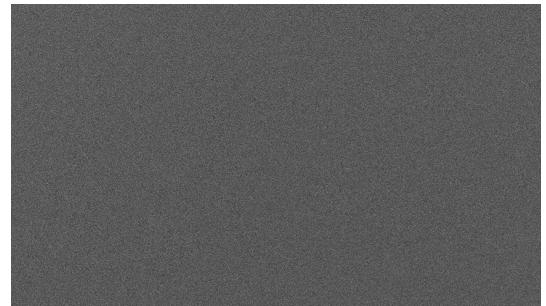

PE5 Dark gray | Gris foncé | Dunkelgrau



PE8 Sage green | Vert sauge | Salbeigrün

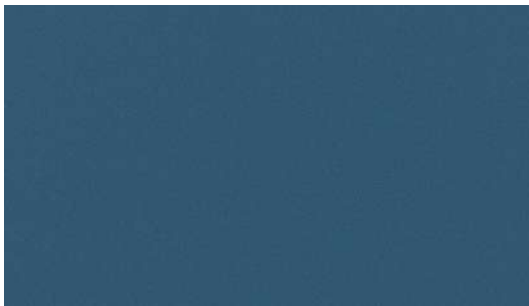

PE4 Blue | Bleu | Blau

# Plastic for CANNIE

**Plastic for CANNIE** ————— EN

Does not contain any toxic materials.

UV resistant (anti-UV 0,6%).

**Plastique pour CANNIE** ————— FR

Ne contient pas de matières toxiques.

Résistant aux UV (anti-UV 0,6 %).

**Kunststoff für CANNIE** ————— DE

Enthält keine giftigen Stoffe.

UV-beständig (Anti-UV 0,6%).

!

Batch to batch variations in shade may occur within commercial tolerances.

!

Des variations de teinte d'un lot à l'autre peuvent se produire dans le cadre des tolérances commerciales.

!

Innerhalb der handelsüblichen Toleranzen können Farbabweichungen von Charge zu Charge auftreten.

!

As this is recycled material, some small marks and imperfections may be present.

!

Comme il s'agit de matériaux recyclés, certaines petites marques et imperfections peuvent être présentes.

!

Da es sich um recyceltes Material handelt, können einige kleine Flecken und Unvollkommenheiten vorhanden sein.

# PET felt

narbutas



B50

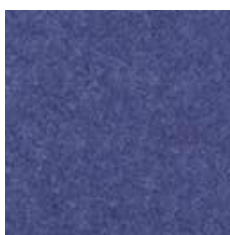

B51



B56

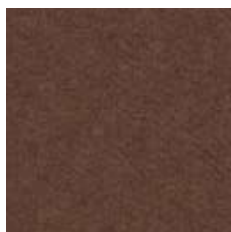

B53



B52



B54



B44



B55

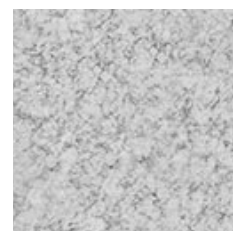

B58



B18



B19

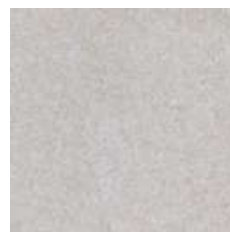

B57

# PET felt



## PET fiber board — EN

Sound absorption properties.

Does not change physical characteristics over time.

Made from > 50% recycled materials.

### Composition

100% Polyester fiber

### Weight

1970 g/m<sup>2</sup>

### Flammability

EN 13501-1, B-s1, d0

## Panneau de fibres PET — FR

Propriétés d'absorption acoustique.

Ne change pas de caractéristiques physiques au fil du temps.

Fabriqué à partir de matériaux > 50 % recyclés.

### Composition

Fibre 100% Polyester

### Poids

1970 g/m<sup>2</sup>

### Inflammabilité

EN 13501-1, B-s1, d0

## PET-Faserplatte — DE

Schalldämmungseigenschaften.

Die physikalischen Eigenschaften verändern sich im Laufe der Zeit nicht.

Aus > 50% recycelten Materialien hergestellt.

### Zusammensetzung

100% Polyesterfaser

### Gewicht

1970 g/m<sup>2</sup>

### Entflammbarkeit

EN 13501-1, B-s1, d0

! —————  
Batch to batch variations in shade may occur within commercial tolerances.

! —————  
Des variations de teinte d'un lot à l'autre peuvent se produire dans le cadre des tolérances commerciales.

! —————  
Innerhalb der handelsüblichen Toleranzen können Farbabweichungen von Charge zu Charge auftreten.

! —————  
As this is partially recycled material, it might not always be uniformly dyed, some small fibers of a different colour may be present.

! —————  
S'agissant d'un matériau partiellement recyclé, il se peut qu'il ne soit pas toujours uniformément teinté, quelques petites fibres d'une couleur différente peuvent être présentes.

! —————  
Da es sich um teilweise recyceltes Material handelt, ist es möglicherweise nicht immer gleichmäßig gefärbt. Es können einige kleine Fasern in einer anderen Farbe vorhanden sein.

## Cat. 2

---



\*1/52 TC8



\*1/38 TC4

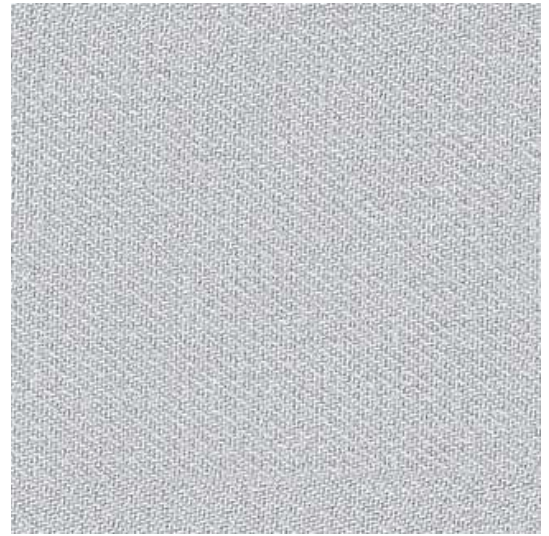

\*1/37 TC3



\*1/55 TD3



\*1/56 TD2



\*1/51 TD1



\*1/54 TC9

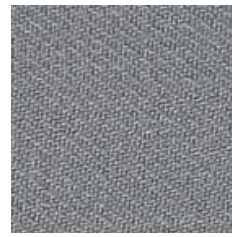

\*1/6 TC2



\*1/50 TC1



\*1/39 TC6



\*1/2 TC5



\*1/49 TC7



\*1/53 TD4



## For chairs and soft seating — EN

Certified to OEKO-TEX® Standard 100

### Composition

100% post-consumer recycled polyester

### Weight

420 g/m<sup>2</sup>

### Abrasion resistance

150.000 Martindale cycles

### Flammability

BS EN 1021-1 (cigarette)

BS EN 1021-2 (match)

BS 5852, Crib 5

### Light fastness

6 (EN ISO 105-B02)

### Fastness to rubbing

wet: 4-5; dry: 5 (ISO 105-X12)

## Pour sièges et sièges Lounge — FR

Certifié conforme à la norme OEKO-TEX® 100

### Composition

Polyester recyclé 100 % après utilisation

### Poids

420 g/m<sup>2</sup>

### Résistance à l'abrasion

150.000 Cycles Martindale

### Inflammabilité

BS EN 1021-1 (cigarette)

BS EN 1021-2 (allumette)

BS 5852, Crib 5

### Stabilité à la lumière

6 (EN ISO 105-B02)

### Résistance au frottement

humide: 4-5; sec: 5 (ISO 105-X12)

## Für Stühle und weiches Sitzen — DE

Zertifiziert gemäß OEKO-TEX® Standard 100

### Zusammensetzung

Nach der Nutzung 100 % recyceltes Polyester

### Gewicht

420 g/m<sup>2</sup>

### Abriebfestigkeit

150.000 Martindale-Zyklen

### Entflammbarkeit

BS EN 1021-1 (Zigarette)

BS EN 1021-2 (Streichholz)

BS 5852, Crib 5

### Lichtgeschwindigkeit

6 (EN ISO 105-B02)

### Reibechtheit

nass: 4-5; trocken: 5 (ISO 105-X12)

## For screens — EN

Certified to OEKO-TEX® Standard 100

### Composition

100% post-consumer recycled polyester

### Weight

300 g/m<sup>2</sup>

### Abrasion resistance

70.000 Martindale cycles

### Flammability

BS EN 1021-1 (cigarette)

CAL TB 117

### Light fastness

6 (EN ISO 105-B02)

### Fastness to rubbing

wet: 4-5; dry: 5 (ISO 105-X12)

## Pour écrans — FR

Certifié conforme à la norme OEKO-TEX® 100

### Composition

Polyester recyclé 100 % après utilisation

### Poids

300 g/m<sup>2</sup>

### Résistance à l'abrasion

70.000 Cycles Martindale

### Inflammabilité

BS EN 1021-1 (cigarette)

CAL TB 117

### Stabilité à la lumière

6 (EN ISO 105-B02)

### Résistance au frottement

humide: 4-5; sec: 5 (ISO 105-X12)

## Für Abschirmungen — DE

Zertifiziert gemäß OEKO-TEX® Standard 100

### Zusammensetzung

Nach der Nutzung 100 % recyceltes Polyester

### Gewicht

300 g/m<sup>2</sup>

### Abriebfestigkeit

70.000 Martindale-Zyklen

### Entflammbarkeit

BS EN 1021-1 (Zigarette)

CAL TB 117

### Lichtgeschwindigkeit

6 (EN ISO 105-B02)

### Reibechtheit

nass: 4-5; trocken: 5 (ISO 105-X12)

! —————  
Batch to batch variations in shade may occur within commercial tolerances.

! —————  
Des variations de teinte d'un lot à l'autre peuvent se produire dans le cadre des tolérances commerciales.

! —————  
Innerhalb der handelsüblichen Toleranzen können Farbabweichungen von Charge zu Charge auftreten.

## Cat.3

---



\*2501 TA5

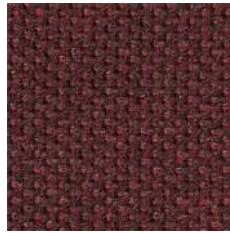

\*2801 TB5

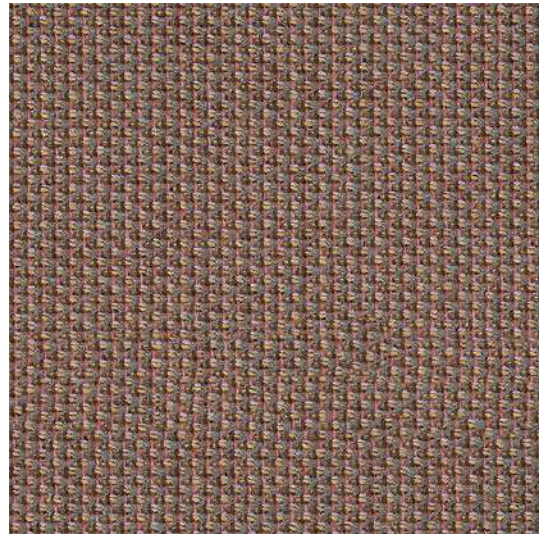

\*1201 LN9



\*2601 TA7

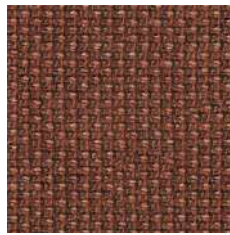

\*2201 TB4



\*2401 TA4



\*1102 TB2



\*2301 TB1



\*2502 TA6



\*2001 TB3



\*1701 LS2



\*1302 TA9

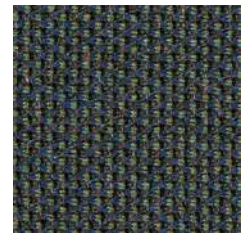

\*1803 TA8



\*1901 TA3

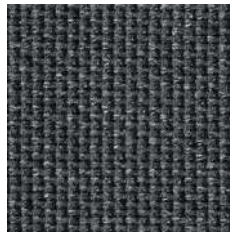

\*2901 TA2

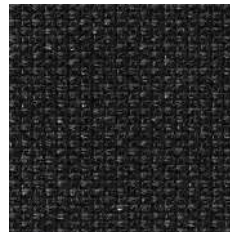

\*3101 TA1



\*1501 TB6



EN

Certified to OEKO-TEX® Standard 100

Certified to the EU Ecolabel

### Composition

100% post-consumer recycled polyester

### Weight

407 g/m<sup>2</sup>

### Abrasion resistance

120.000 Martindale cycles

### Flammability

BS EN 1021-1 (cigarette)

BS EN 1021-2 (match)

CAL TB 117

### Light fastness

7-8 (EN ISO 105-B02)

### Fastness to rubbing

wet: 4-5; dry: 4-5 (ISO 105-X12)

FR

Certifié conforme à la norme  
OEKO-TEX® 100

Certifié conforme à l'écolabel européen

### Composition

Polyester recyclé 100 % après utilisation

### Poids

407 g/m<sup>2</sup>

### Résistance à l'abrasion

120.000 Cycles de Martindale

### Inflammabilité

BS EN 1021-1 (cigarette)

BS EN 1021- 2 (allumette)

CAL TB 117

### Stabilité à la lumière

7-8 (EN ISO 105-B02)

### Résistance au frottement

humide: 4-5; sec: 4-5 (ISO 105-X12)

DE

Zertifiziert gemäß OEKO-TEX®  
Standard 100

Zertifiziert nach EU Ecolabel

### Zusammensetzung

Nach der Nutzung 100 % recyceltes  
Polyester

### Gewicht

407 g/m<sup>2</sup>

### Abriebfestigkeit

120.000 Martindale-Zyklen

### Entflammbarkeit

BS EN 1021-1 (Zigarette)

BS EN 1021-2 (Streichholz)

CAL TB 117

### Lichtgeschwindigkeit

7-8 (EN ISO 105-B02)

### Reibechtheit

nass: 4-5; trocken: 4-5 (ISO 105-X12)

!

Batch to batch variations in shade may occur within commercial tolerances.

!

Des variations de teinte d'un lot à l'autre peuvent se produire dans le cadre des tolérances commerciales.

!

Innerhalb der handelsüblichen Toleranzen können Farbabweichungen von Charge zu Charge auftreten.



## Step | Step Melange

Cat. 2 | Cat.3



\*63075 L24



\*64013 L18



\*65093 LY2



\*63082 L10

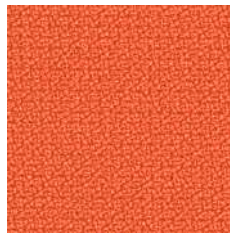

\*63082 L11



\*62057 L16

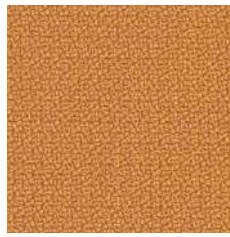

\*62057 L17



\*68119 L08



\*68161 L26



\*61104 L70

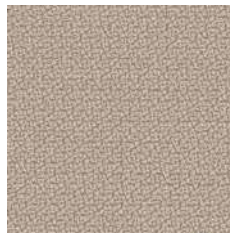

\*61149 L15



\*68118 L50

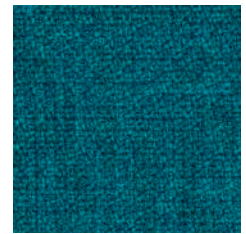

\*67007 L02

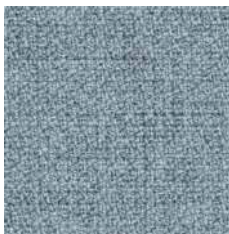

\*67004 L06

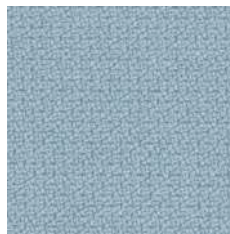

\*67004 L07



\*67072 L28



\*66149 L04



\*60011 L34

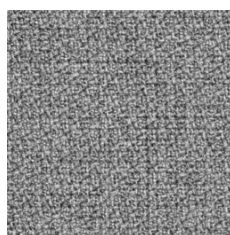

\*60004 L12

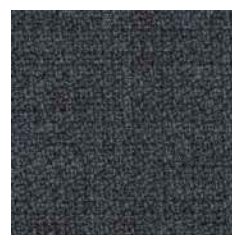

\*66019 L20

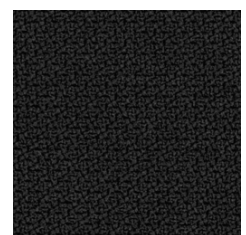

\*60999 L01

# Step | Step Melange



EN

Certified to OEKO-TEX® Standard 100

Certified to the EU Ecolabel

## Composition

100% Trevira CS® Flame Retardant Polyester

## Weight

470 g/m<sup>2</sup>

## Abrasion resistance

100.000 Martindale cycles

## Flammability

BS EN 1021-1 (cigarette)

BS EN 1021-2 (match)

BS 5852: part 1

BS 5852: part 2 (Crib 5)

BS 7176 Medium Hazard

UNI 9175 & UNI 9175/FA1 Classe 1 IM

DIN 4102 B1

NFP-P-92-503-512 M1

ÖNORM B 3825-B1-3800-Q1 UK

AM 18 - NF D 60-013 (only for fabric)

CA TB 117-2013

DIN EN 13501-1 B-s1, d0

## Light fastness

5-7 (EN ISO 105-B02)

## Fastness to rubbing

wet: 4-5; dry: 4-5 (ISO 105-X12)

FR

Certifié conforme à la norme OEKO-TEX® 100

Certifié conforme à l'écolabel européen

## Composition

100% Trevira CS® Polyester Inflammable

## Poids

470 g/m<sup>2</sup>

## Résistance à l'abrasion

100.000 Cycles de Martindale

## Inflammabilité

BS EN 1021-1 (cigarette)

BS EN 1021-2 (allumette)

BS 5852: part 1

BS 5852: part 2 (Crib 5)

BS 7176 Medium Hazard

UNI 9175 & UNI 9175/FA1 Classe 1 IM

DIN 4102 B1

NFP-P-92-503-512 M1

ÖNORM B 3825-B1-3800-Q1 UK

AM 18 - NF D 60-013 (uniquement pour les tissus)

CA TB 117-2013

DIN EN 13501-1 B-s1, d0

## Stabilité à la lumière

5-7 (EN ISO 105-B02)

## Résistance au frottement

humide: 4-5; sec: 4-5 (ISO 105-X12)

DE

Zertifiziert gemäß OEKO-TEX® Standard 100

Zertifiziert nach EU Ecolabel

## Zusammensetzung

100% Trevira CS® Flammhemmendes Polyester

## Gewicht

470 g/m<sup>2</sup>

## Abriebfestigkeit

100.000 Martindale-Zyklen

## Entflammbarkeit

BS EN 1021-1 (Zigarette)

BS EN 1021-2 (Streichholz)

BS 5852: part 1

BS 5852: part 2 (Crib 5)

BS 7176 Medium Hazard

UNI 9175 & UNI 9175/FA1 Classe 1 IM

DIN 4102 B1

NFP-P-92-503-512 M1

ÖNORM B 3825-B1-3800-Q1 UK

AM 18 - NF D 60-013 (nur für Stoff)

CA TB 117-2013

DIN EN 13501-1 B-s1, d0

## Lichtgeschwindigkeit

5-7 (EN ISO 105-B02)

## Reibechtheit

nass: 4-5; trocken: 4-5 (ISO 105-X12)

!

Cat. 2 applies to seating category products and Cat. 3 applies to screens and panels.

!

Batch to batch variations in shade may occur within commercial tolerances.

!

La cat. 2 s'applique aux produits de la catégorie sièges et la cat. 3 s'applique aux écrans et aux panneaux.

!

Des variations de teinte d'un lot à l'autre peuvent se produire dans le cadre des tolérances commerciales.

!

Kat. 2 gilt für Produkte der Kategorie Sitzmöbel und Kat. 3 gilt für Trennwände und Platten.

!

Innerhalb der handelsüblichen Toleranzen können Farbabweichungen von Charge zu Charge auftreten.

## Cat. 3



\* LDS84 S84



\* LDS73 S73



\* LDS32 S32



\* LDS74 S74



\* LDS37 S37



\* LDS45 S45



\* LDS49 S49



\* LDS48 S48



\* LDS42 S42



\* LDS46 S46



\* LDS55 S55



\* LDS56 S56

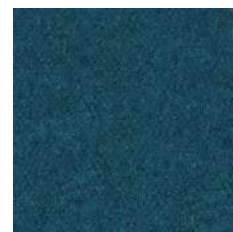

\* LDS59 S59



\* LDS08 S08



\* LDS63 S63



\* LDS62 S62



\* LDS61 S61

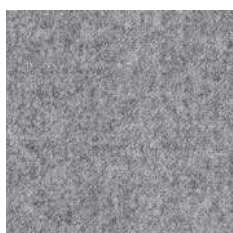

\* LDP16 S16



\* LDS17 S17

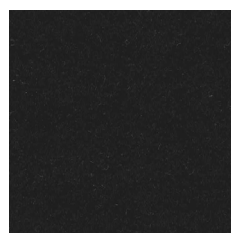

\* LDS27 S27



\* LDS70 S70



EN

Certified to the EU Ecolabel

Certified to Indoor Advantage™ “Gold”

### Composition

95% Virgin Wool, 5% Polyamide

### Weight

400 g/m<sup>2</sup>

### Abrasion resistance

100.000 Martindale cycles

### Flammability

BS EN 1021-1 (cigarette)  
BS EN 1021-2 (match)  
BS 7176 Low Hazard  
UNI 9175 Classe 1 IM  
EN 13501-1, D-s1, d0 (adhered)  
CAL TB 117  
ÖNORM B 3825  
ÖNORM A 3800-1

### Light fastness

5 (EN ISO 105-B02)

### Fastness to rubbing

wet: 4; dry: 4 (ISO 105-X12)

FR

Certifié conforme à l'écolabel européen

Certifié Indoor Advantage™ Gold

### Composition

95% Laine Vierge, 5% Polyamid

### Poids

400 g/m<sup>2</sup>

### Résistance à l'abrasion

100.000 Cycles Martindale

### Inflammabilité

BS EN 1021-1 (cigarette)  
BS EN 1021-2 (allumette)  
BS 7176 Low Hazard  
UNI 9175 Classe 1 IM  
EN 13501-1, D-s1, d0 (collé)  
CAL TB 117  
ÖNORM B 3825  
ÖNORM A 3800-1

### Stabilité à la lumière

5 (EN ISO 105-B02)

### Résistance au frottement

humide: 4; sec: 4 (ISO 105-X12)

DE

Zertifiziert nach EU Ecolabel

Zertifiziert gemäß Indoor Advantage™ „Gold“

### Zusammensetzung

95% Schurwolle, 5% Polyamid

### Gewicht

400 g/m<sup>2</sup>

### Abriebfestigkeit

100.000 Martindale-Zyklen

### Entflammbarkeit

BS EN 1021-1 (Zigarette)  
BS EN 1021-2 (Streichholz)  
BS 7176 Low Hazard  
UNI 9175 Classe 1 IM  
EN 13501-1, D-s1, d0 (anhaftend)  
CAL TB 117  
ÖNORM B 3825  
ÖNORM A 3800-1

### Lichtgeschwindigkeit

5 (EN ISO 105-B02)

### Reibechtheit

nass: 4; trocken: 4 (ISO 105-X12)

! Batch to batch variations in shade may occur within commercial tolerances.

! Des variations de teinte d'un lot à l'autre peuvent se produire dans le cadre des tolérances commerciales.

! Innerhalb der handelsüblichen Toleranzen können Farbabweichungen von Charge zu Charge auftreten.

## Cat. 3

---

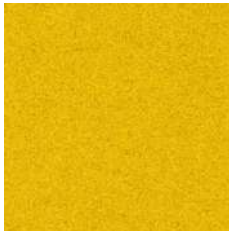

\*0512 GP3 | GC3



\*0540 GU4 | GZ4

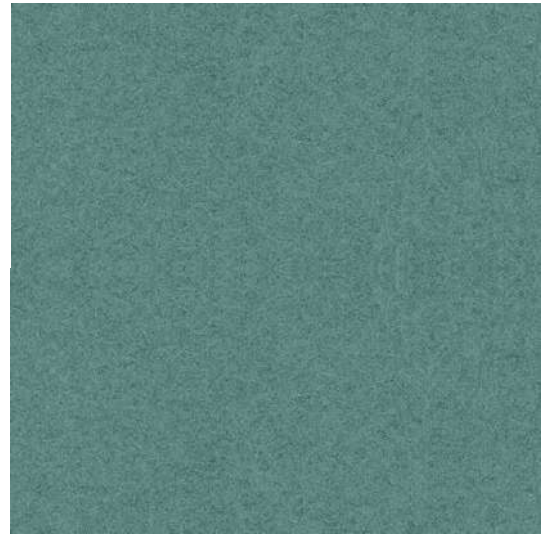

\*0537 GT6 | GS6



\*0513 GU3 | GZ3



\*0570 GT4 | GS4



\*0535 GT5 | GS5



\*0527 GT3 | GS3



\*0549 GP1 | GC1



\*0538 GT1 | GS1



\*0530 GU5 | GZ5

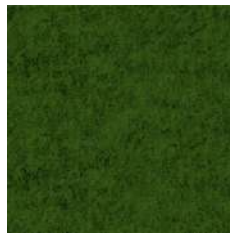

\*0597 GT0 | GS0

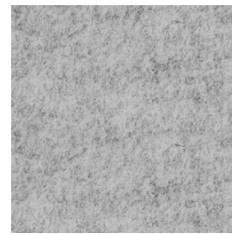

\*0556 GT8 | GS8



\*0548 GT9 | GS9



\*0511 GP5 | GC5



\*0560 GU8 | GZ8

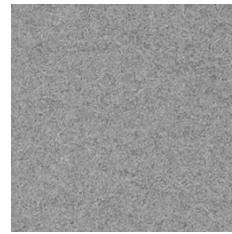

\*02130 GT2 | GS2



\*0516 GU6 | GZ6



\*0510 GT7 | GS7



\*02128 GU9 | GZ9

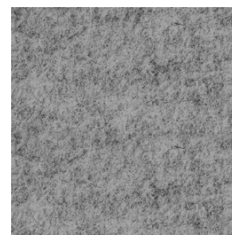

\*0506 GU2 | GZ2

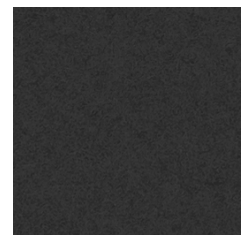

\*0599 GU1 | GZ1

# Velito



EN

Certified to OEKO-TEX® Standard 100

## Composition

88% Wool, 12% Polyamide

## Weight

400 g/m<sup>2</sup>

## Abrasion resistance

120.000 Martindale cycles

## Flammability

BS EN 1021-1 (cigarette)

BS EN 1021-2 (match)

## Light fastness

6 (EN ISO 105-B02)

## Fastness to rubbing

wet: 5; dry: 5 (ISO 105-X12)

FR

Certifié conforme à la norme  
OEKO-TEX® 100

## Composition

88% Laine, 12% Polyamide

## Poids

400 g/m<sup>2</sup>

## Résistance à l'abrasion

120.000 Cycles Martindale

## Inflammabilité

BS EN 1021-1 (cigarette)

BS EN 1021-2 (allumette)

## Stabilité à la lumière

6 (EN ISO 105-B02)

## Résistance au frottement

humide: 5; sec: 5 (ISO 105-X12)

DE

Zertifiziert gemäß OEKO-TEX®  
Standard 100

## Zusammensetzung

88% Wolle, 12% Polyamid

## Gewicht

400 g/m<sup>2</sup>

## Abriebfestigkeit

120.000 Martindale-Zyklen

## Entflammbarkeit

BS EN 1021-1 (Zigarette)

BS EN 1021-2 (Streichholz)

## Lichtgeschwindigkeit

6 (EN ISO 105-B02)

## Reibechtheit

nass: 5; trocken: 5 (ISO 105-X12)

# Velito Presto



EN

Certified to OEKO-TEX® Standard 100

## Composition

88% Wool, 12% Polyamide

## Weight

315 g/m<sup>2</sup>

## Flammability

BS EN 1021-1 (cigarette)

BS EN 1021-2 (match)

## Light fastness

5-6 (EN ISO 105-B02)

## Fastness to rubbing

wet: 4-5; dry: 4-5 (ISO 105-X12)

FR

Certifié conforme à la norme  
OEKO-TEX® 100

## Composition

88% Wool, 12% Polyamide

## Poids

315 g/m<sup>2</sup>

## Inflammabilité

BS EN 1021-1 (cigarette)

BS EN 1021-2 (allumette)

## Stabilité à la lumière

5-6 (EN ISO 105-B02)

## Résistance au frottement

humide: 4-5; sec: 4-5 (ISO 105-X12)

DE

Zertifiziert gemäß OEKO-TEX®  
Standard 100

## Zusammensetzung

88% Wolle, 12% Polyamid

## Gewicht

315 g/m<sup>2</sup>

## Entflammbarkeit

BS EN 1021-1 (Zigarette)

BS EN 1021-2 (Streichholz)

## Lichtgeschwindigkeit

5-6 (EN ISO 105-B02)

## Reibechtheit

nass: 4-5; trocken: 4-5 (ISO 105-X12)

! Batch to batch variations in shade may occur within commercial tolerances.

! Des variations de teinte d'un lot à l'autre peuvent se produire dans le cadre des tolérances commerciales.

! Innerhalb der handelsüblichen Toleranzen können Farbabweichungen von Charge zu Charge auftreten.

## Cat. 1

---



\* CSE28 C28

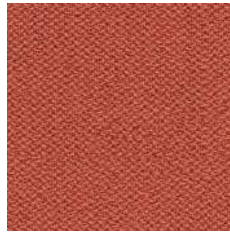

\* CSE29 C29



\* CSE36 C36

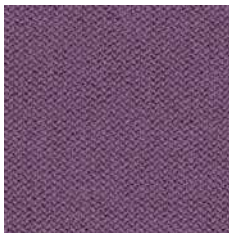

\* CSE09 C09

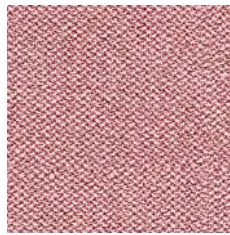

\* CSE24 C24



\* CSE42 C42

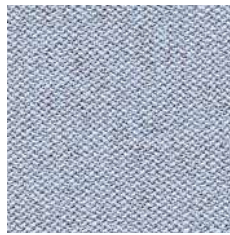

\* CSE39 C39

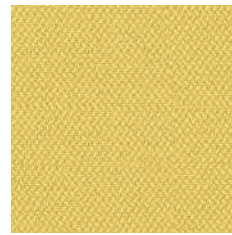

\* CSE03 C03

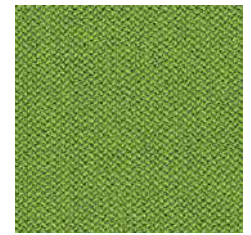

\* CSE16 C16

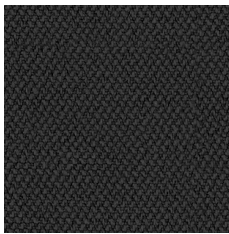

\* CSE14 C14

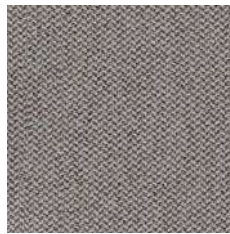

\* CSE02 C02



\* CSE34 C34

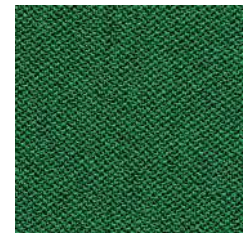

\* CSE35 C35

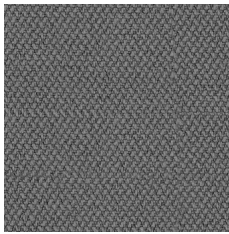

\* CSE13 C13

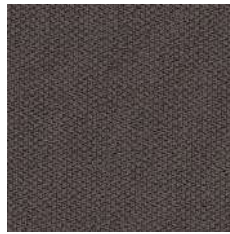

\* CSE21 C21

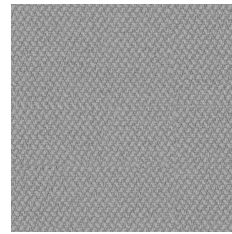

\* CSE11 C11



\* CSE40 C40



EN

Certified to OEKO-TEX® Standard 100

Certified to Indoor Advantage™ “Gold”

Non metallic dyestuffs

#### Composition

100% Polyester

#### Weight

320 g/m<sup>2</sup>

#### Abrasion resistance

100.000 Martindale cycles

#### Flammability

BS EN 1021-1 (cigarette)

BS EN 1021-2 (match)

BS 7176 Low Hazard

EN 13501-1, B-s1, d0 (adhered)

EN 13501-1, C-s1, d0 (wrapped rockwool)

CAL TB 117

#### Light fastness

5 (EN ISO 105-B02)

#### Fastness to rubbing

wet: 4; dry: 4 (ISO 105-X12)

FR

Certifié conforme à la norme  
OEKO-TEX® 100

Certifié Indoor Advantage™ Gold

Colorants non métalliques

#### Composition

100% Polyester

#### Poids

320 g/m<sup>2</sup>

#### Résistance à l'abrasion

100.000 Cycles Martindale

#### Inflammabilité

BS EN 1021-1 (cigarette)

BS EN 1021-2 (allumette)

BS 7176 Low Hazard

EN 13501-1, B-s1, d0 (collé)

EN 13501-1, C-s1, d0 (recouvert  
de laine de roche)

CAL TB 117

#### Stabilité à la lumière

5 (EN ISO 105-B02)

#### Résistance au frottement

humide: 4; sec: 4 (ISO 105-X12)

DE

Zertifiziert gemäß OEKO-TEX®  
Standard 100

Zertifiziert gemäß Indoor Advantage™  
„Gold“

Nichtmetallische Farbstoffe

#### Zusammensetzung

100% Polyester

#### Gewicht

320 g/m<sup>2</sup>

#### Abriebfestigkeit

100.000 Martindale-Zyklen

#### Entflammbarkeit

BS EN 1021-1 (Zigarette)

BS EN 1021-2 (Streichholz)

BS 7176 Low Hazard

EN 13501-1, B-s1, d0 (anhaftend)

EN 13501-1, C-s1, d0 (umwickelte  
Mineralwolle)

CAL TB 117

#### Lichtgeschwindigkeit

5 (EN ISO 105-B02)

#### Reibechtheit

nass: 4; trocken: 4 (ISO 105-X12)

! Batch to batch variations in shade may occur within commercial tolerances.

! Des variations de teinte d'un lot à l'autre peuvent se produire dans le cadre des tolérances commerciales.

! Innerhalb der handelsüblichen Toleranzen können Farbabweichungen von Charge zu Charge auftreten.



## Cat. 1

---

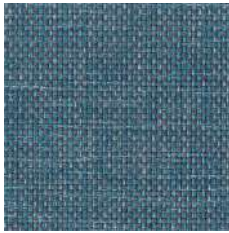

AD6

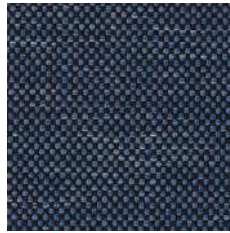

AD9

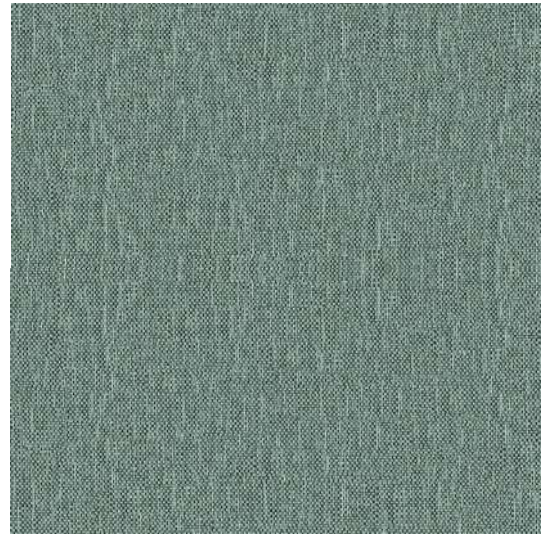

AI2



AI8



AI1



AD7

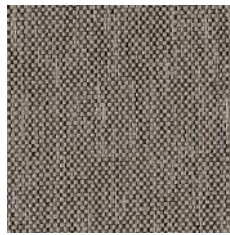

AI3



AI4

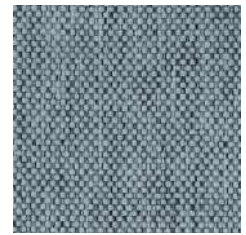

AI6



AI5



AD8

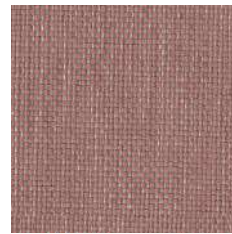

AI0

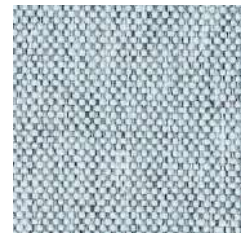

AI7



AD0



AD1

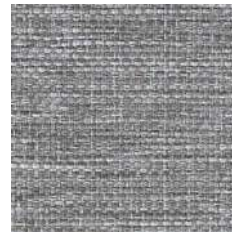

AD2

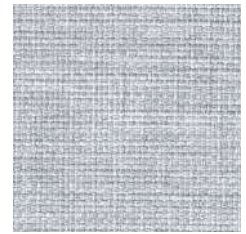

AD3



## For chairs and soft seating — EN

Certified to OEKO-TEX® Standard 100

**Composition**  
100% Polyester

**Weight**  
320 g/m<sup>2</sup>

**Abrasion resistance**  
150.000 Martindale cycles

**Flammability**  
BS EN 1021-1 (cigarette)  
BS 5852: part 1

**Light fastness**  
6 (EN ISO 105-B02, EN ISO 105-A01)

**Fastness to rubbing**  
wet: 4-5; dry: 5 (ISO 105-X12)

## Pour sièges et sièges Lounge — FR

Certifié conforme à la norme OEKO-TEX® 100

**Composition**  
100% Polyester

**Poids**  
320 g/m<sup>2</sup>

**Résistance à l'abrasion**  
150.000 Cycles Martindale

**Inflammabilité**  
BS EN 1021-1 (cigarette)  
BS 5852: part 1

**Stabilité à la lumière**  
6 (EN ISO 105-B02, EN ISO 105-A01)

**Résistance au frottement**  
humide: 4-5; sec: 5 (ISO 105-X12)

## Für Stühle und weiches Sitzen — DE

Zertifiziert gemäß OEKO-TEX® Standard 100

**Zusammensetzung**  
100% Polyester

**Gewicht**  
320 g/m<sup>2</sup>

**Abriebfestigkeit**  
150.000 Martindale-Zyklen

**Entflammbarkeit**  
BS EN 1021-1 (Zigarette)  
BS 5852: part 1

**Lichtgeschwindigkeit**  
6 (EN ISO 105-B02, EN ISO 105-A01)

**Reibechtheit**  
nass: 4-5; trocken: 5 (ISO 105-X12)

## For screens — EN

Certified to OEKO-TEX® Standard 100

**Composition**  
100% Polyester

**Weight**  
340 g/m<sup>2</sup>

**Abrasion resistance**  
80.000 Martindale cycles

**Flammability**  
BS EN 1021-1 (cigarette)

**Light fastness**  
6 (EN ISO 105-B02, EN ISO 105-A01)

**Fastness to rubbing**  
wet: 4-5; dry: 5 (ISO 105-X12)

## Pour écrans — FR

Certifié conforme à la norme OEKO-TEX® 100

**Composition**  
100% Polyester

**Poids**  
340 g/m<sup>2</sup>

**Résistance à l'abrasion**  
80.000 Cycles Martindale

**Inflammabilité**  
BS EN 1021-1 (cigarette)

**Stabilité à la lumière**  
6 (EN ISO 105-B02, EN ISO 105-A01)

**Résistance au frottement**  
humide: 4-5; sec: 5 (ISO 105-X12)

## Für Abschirmungen — DE

Zertifiziert gemäß OEKO-TEX® Standard 100

**Zusammensetzung**  
100% Polyester

**Gewicht**  
340 g/m<sup>2</sup>

**Abriebfestigkeit**  
80.000 Martindale-Zyklen

**Entflammbarkeit**  
BS EN 1021-1 (Zigarette)

**Lichtgeschwindigkeit**  
6 (EN ISO 105-B02, EN ISO 105-A01)

**Reibechtheit**  
nass: 4-5; trocken: 5 (ISO 105-X12)

! —————  
Batch to batch variations in shade may occur within commercial tolerances.

! —————  
Des variations de teinte d'un lot à l'autre peuvent se produire dans le cadre des tolérances commerciales.

! —————  
Innerhalb der handelsüblichen Toleranzen können Farbabweichungen von Charge zu Charge auftreten.

## Cat. 2

---



\* YS077 Y40



\* YS108 Y87

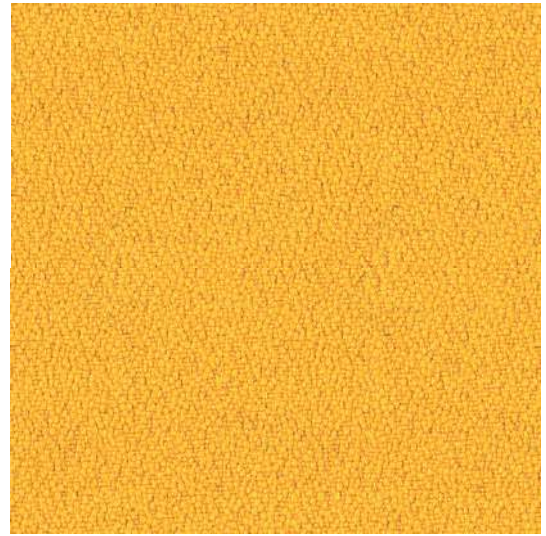

\* YS072 Y38



\* YS081 Y42



\* YS094 Y52



\* YS073 Y94

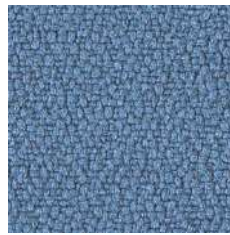

\* YS004 Y51

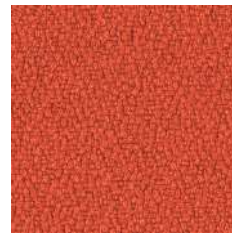

\* YS076 Y47



\* YS105 Y65

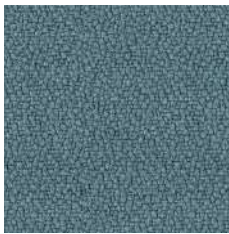

\* YS171 Y58



\* YS026 Y46



\* YS030 Y49



\* YS101 Y57



\* YS145 Y48



\* YS046 Y59

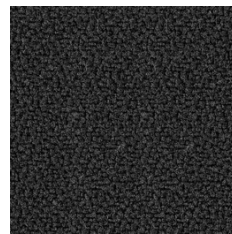

\* YS009 Y41

# Xtreme plus



EN

Certified to the EU Ecolabel

Certified to OEKO-TEX® Standard 100

Certified to Indoor Advantage™ "Gold"

Made from 100% recycled Polyester

Non metallic dyestuffs

### Composition

100% Polyester

### Weight

310 g/m<sup>2</sup>

### Abrasion resistance

100.000 Martindale cycles

### Flammability

BS EN 1021-1 (cigarette)

BS EN 1021-2 (match)

BS 5852 Ignition Source 5

BS 7176 Medium Hazard

DIN 4102 B1

UNI 9175 Classe 1 IM

NF D 60-013

ÖNORM B 3825

ÖNORM A 3800-1

BS 476 Part 7 Class 1

### Light fastness

6 (EN ISO 105-B02)

### Fastness to rubbing

wet: 4; dry: 4 (ISO 105-X12)

FR

Certifié conforme à l'écolabel européen

Certifié conforme à la norme  
OEKO-TEX® 100

Certifié Indoor Advantage™ Gold

Fabriqué à partir de Polyester 100 %  
recyclés

Colorants non métalliques

### Composition

100% Polyester

### Poids

310 g/m<sup>2</sup>

### Résistance à l'abrasion

100.000 Cycles de Martindale

### Inflammabilité

BS EN 1021-1 (cigarette)

BS EN 1021-2 (allumette)

BS 5852 Ignition Source 5

BS 7176 Medium Hazard

DIN 4102 B1

UNI 9175 Classe 1 IM

NF D 60-013

ÖNORM B 3825

ÖNORM A 3800-1

BS 476 Part 7 Class 1

### Stabilité à la lumière

6 (EN ISO 105-B02)

### Résistance au frottement

humide: 4; sec: 4 (ISO 105-X12)

DE

Zertifiziert nach EU Ecolabel

Zertifiziert gemäß OEKO-TEX®  
Standard 100

Zertifiziert gemäß Indoor Advantage™  
„Gold“

Aus 100% recycelten Polyester  
hergestellt

Nichtmetallische Farbstoffe

### Zusammensetzung

100% Polyester

### Gewicht

310 g/m<sup>2</sup>

### Abriebfestigkeit

100.000 Martindale-Zyklen

### Entflammbarkeit

BS EN 1021-1 (Zigarette)

BS EN 1021-2 (Streichholz)

BS 5852 Ignition Source 5

BS 7176 Medium Hazard

DIN 4102 B1

UNI 9175 Classe 1 IM

NF D 60-013

ÖNORM B 3825

ÖNORM A 3800-1

BS 476 Part 7 Class 1

### Lichtgeschwindigkeit

6 (EN ISO 105-B02)

### Reibechtheit

nass: 4; trocken: 4 (ISO 105-X12)

!

Batch to batch variations in shade may occur within commercial tolerances.

!

Des variations de teinte d'un lot à l'autre peuvent se produire dans le cadre des tolérances commerciales.

!

Innerhalb der handelsüblichen Toleranzen können Farbabweichungen von Charge zu Charge auftreten.

## Cat. 2

---



\* YB009 YE1



\* YB026 YE6

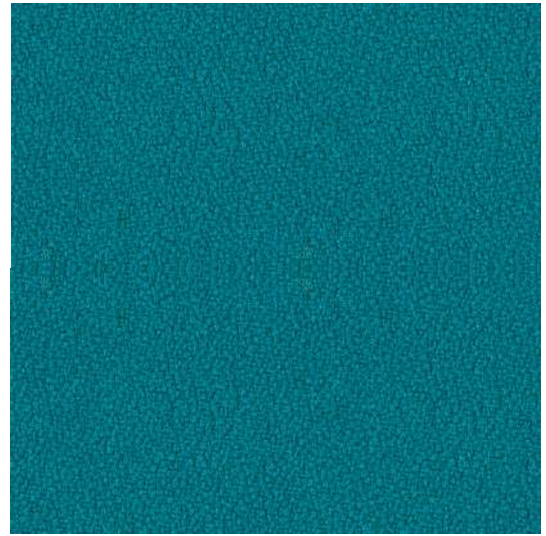

\* YB011 YH3



\* YB046 YF9



\* YB094 YE2



\* YB093 YF0

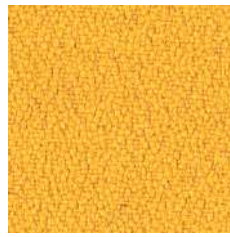

\* YB088 YH7

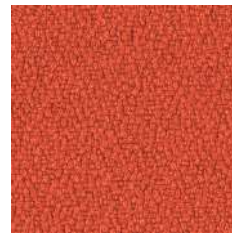

\* YB087 YE7



\* YB105 YH5



EN

Certified to the EU Ecolabel  
Certified to OEKO-TEX® Standard 100  
Certified to Indoor Advantage™ “Gold”  
Made from 100% recycled Polyester  
Non metallic dyestuffs

**Composition**  
100% Polyester

**Weight**  
260 g/m<sup>2</sup>

**Flammability**  
BS EN 1021-1 (cigarette)  
BS EN 1021-2 (match)  
BS 7176 Low Hazard  
BS 476 Part 7 Class 1  
EN 13501-1 Adhered Class B, s1, d0  
EN 13501-1 Un-adhered Class B, s1

**Light fastness**  
6 (EN ISO 105-B02)

**Fastness to rubbing**  
wet: 4; dry: 4 (ISO 105-X12)

FR

Certifié conforme à l'écolabel européen  
Certifié conforme à la norme  
OEKO-TEX® 100  
Certifié Indoor Advantage™ Gold  
Fabriqué à partir de Polyester 100 %  
recyclés  
Colorants non métalliques

**Composition**  
100% Polyester

**Poids**  
260 g/m<sup>2</sup>

**Inflammabilité**  
BS EN 1021-1 (cigarette)  
BS EN 1021-2 (allumette)  
BS 7176 Low Hazard  
BS 476 Part 7 Class 1  
EN 13501-1 Adhered Class B, s1, d0  
EN 13501-1 Un-adhered Class B, s1

**Stabilité à la lumière**  
6 (EN ISO 105-B02)

**Résistance au frottement**  
humide: 4; sec: 4 (ISO 105-X12)

DE

Zertifiziert nach EU Ecolabel  
Zertifiziert gemäß OEKO-TEX®  
Standard 100  
Zertifiziert gemäß Indoor Advantage™  
„Gold“  
Aus 100% recycelten Polyester  
hergestellt  
Nichtmetallische Farbstoffe

**Zusammensetzung**  
100% Polyester

**Gewicht**  
260 g/m<sup>2</sup>

**Entflammbarkeit**  
BS EN 1021-1 (Zigarette)  
BS EN 1021-2 (Streichholz)  
BS 7176 Low Hazard  
BS 476 Part 7 Class 1  
EN 13501-1 Adhered Class B, s1, d0  
EN 13501-1 Un-adhered Class B, s1

**Lichtgeschwindigkeit**  
6 (EN ISO 105-B02)

**Reibechtheit**  
nass: 4; trocken: 4 (ISO 105-X12)

! Batch to batch variations in shade may occur within commercial tolerances.

! Des variations de teinte d'un lot à l'autre peuvent se produire dans le cadre des tolérances commerciales.

! Innerhalb der handelsüblichen Toleranzen können Farbabweichungen von Charge zu Charge auftreten.

## Cat. 1

---

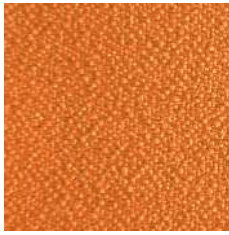

GE3

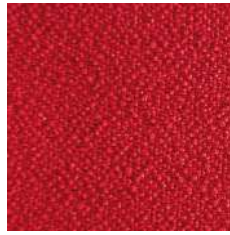

GF5



GF6



GE8



GE7

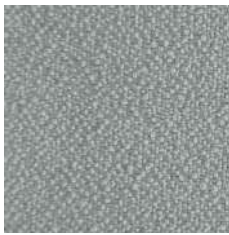

GE2

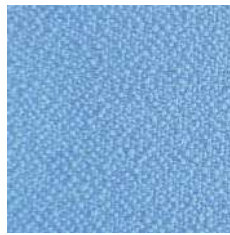

GE6

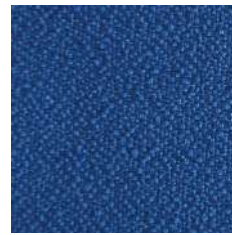

GE4

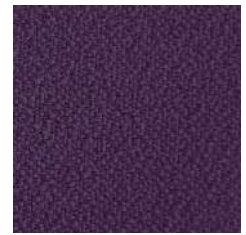

GE5

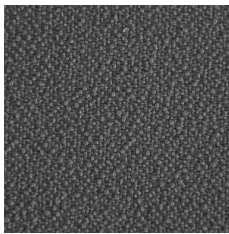

GE9

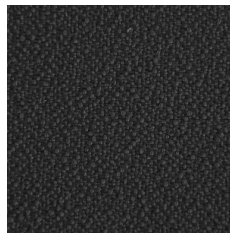

GE1

# Bondai



EN

Certified to OEKO-TEX® Standard 100

## Composition

100% Polyester

## Weight

250 g/m<sup>2</sup>

## Abrasion resistance

150.000 Martindale cycles

## Flammability

BS EN 1021-1 (cigarette)  
BS EN 1021-2 (match)  
BS 5852: part 2 (Crib 5)  
BS 7176 Medium Hazard  
CAL TB 117  
EN 13501-1, B-s1, d0 (adhered)  
UNI 9175 & UNI 9175/FA1 Classe 1 IM

## Light fastness

6 (EN ISO 105-B02)

## Fastness to rubbing

wet: 5; dry: 5 (ISO 105-X12)

FR

Certifié conforme à la norme  
OEKO-TEX® 100

## Composition

100% Polyester

## Poids

250 g/m<sup>2</sup>

## Résistance à l'abrasion

150.000 Cycles de Martindale

## Inflammabilité

BS EN 1021-1 (cigarette)  
BS EN 1021-2 (allumette)  
BS 5852: part 2 (Crib 5)  
BS 7176 Medium Hazard  
CAL TB 117  
EN 13501-1, B-s1, d0 (collé)  
UNI 9175 & UNI 9175/FA1 Classe 1 IM

## Stabilité à la lumière

6 (EN ISO 105-B02)

## Résistance au frottement

humide: 5; sec: 5 (ISO 105-X12)

DE

Zertifiziert gemäß OEKO-TEX®  
Standard 100

## Zusammensetzung

100% Polyester

## Gewicht

250 g/m<sup>2</sup>

## Abriebfestigkeit

150.000 Martindale-Zyklen

## Entflammbarkeit

BS EN 1021-1 (Zigarette)  
BS EN 1021-2 (Streichholz)  
BS 5852: part 2 (Crib 5)  
BS 7176 Medium Hazard  
CAL TB 117  
EN 13501-1, B-s1, d0 (anhaftend)  
UNI 9175 & UNI 9175/FA1 Classe 1 IM

## Lichtgeschwindigkeit

6 (EN ISO 105-B02)

## Reibechtheit

nass: 5; trocken: 5 (ISO 105-X12)

!

Batch to batch variations in shade may occur within commercial tolerances.

!

Des variations de teinte d'un lot à l'autre peuvent se produire dans le cadre des tolérances commerciales.

!

Innerhalb der handelsüblichen Toleranzen können Farbabweichungen von Charge zu Charge auftreten.



# RNN

## Cat. 2

---



D16



D17

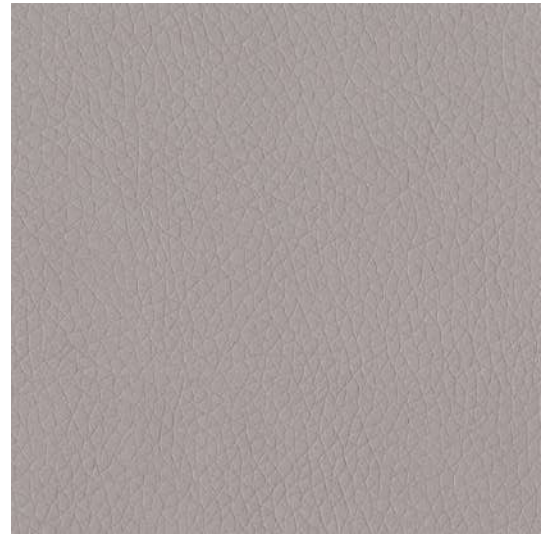

D21



D15



D08



D18



D19



D20



D11

# DNN



## Cat. 4

---



D85



D97

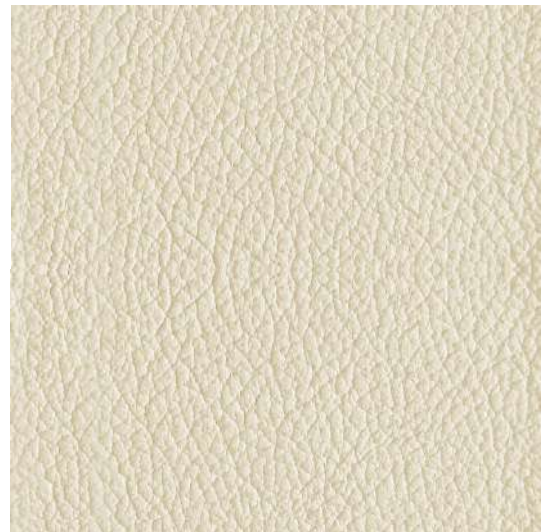

D86



D88



D81

# RNN

EN

**Composition**

21% PES, 31,5% COT, 47,5% PU

**Weight**

450 g/m<sup>2</sup>

**Abrasion resistance**

100.000 Martindale cycles

**Light fastness**

4-5 (EN ISO 105-B02)

**Fastness to rubbing**

wet: 4; dry: 5 (ISO 105-X12)

FR

**Composition**

21% PES, 31,5% COT, 47,5% PU

**Poids**

450 g/m<sup>2</sup>

**Résistance à l'abrasion**

100.000 Cycles de Martindale

**Stabilité à la lumière**

4-5 (EN ISO 105-B02)

**Résistance au frottement**

humide: 4; sec: 5 (ISO 105-X12)

DE

**Zusammensetzung**

21% PES, 31,5% COT, 47,5% PU

**Gewicht**

450 g/m<sup>2</sup>

**Abriebfestigkeit**

100.000 Martindale-Zyklen

**Lichtgeschwindigkeit**

4-5 (EN ISO 105-B02)

**Reibechtheit**

nass: 4; trocken: 5 (ISO 105-X12)

# DNN



EN

**Composition**

Real leather

**Thickness**

0,9 – 1,1 mm

**Flexing endurance**

50.000 cycles

**Light fastness**

≥4 (EN ISO 105-B02)

**Fastness to rubbing**

wet: 4; dry: 4 (EN ISO 11640/41)

FR

**Composition**

Cuir véritable

**Épaisseur**

0,9 – 1,1 mm

**Résistance à la flexion**

50.000 cycles

**Stabilité à la lumière**

≥4 (EN ISO 105-B02)

**Résistance au frottement**

humide: 4; sec: 4 (EN ISO 11640/41)

DE

**Zusammensetzung**

Echtleder

**Stärke**

0,9 – 1,1 mm

**Biegedauerfestigkeit**

50.000 Zyklen

**Lichtgeschwindigkeit**

≥4 (EN ISO 105-B02)

**Reibechtheit**

nass: 4; trocken: 4 (EN ISO 11640/41)

!

Batch to batch variations in shade may occur within commercial tolerances.

!

Des variations de teinte d'un lot à l'autre peuvent se produire dans le cadre des tolérances commerciales.

!

Innerhalb der handelsüblichen Toleranzen können Farbabweichungen von Charge zu Charge auftreten.

# Valencia C5

## Cat. 3

---



\*238-0020 DU1



\*238-5069 DU2



\*238-0035 DJ2



\*107-2074 DU5



\*238-5001 DU3



\*238-3067 DU4

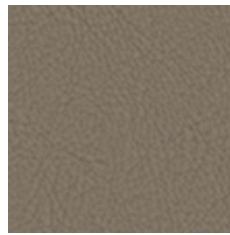

\*238-0034 DT7

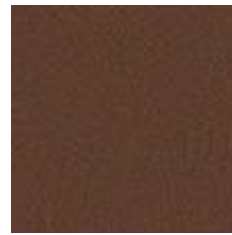

\*238-2115 DT9



\*238-4003 DT3

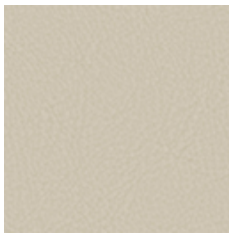

\*238-1048 DS6

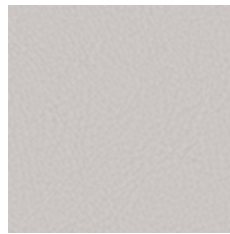

\*238-4040 DT5

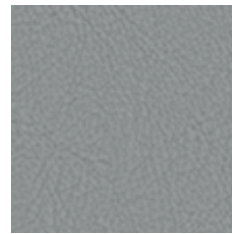

\*238-4045 DT4



\*238-9035 DT2

# Valencia C5

EN

## Composition

Vinyl / Urethane Topcoat

## Weight

665 g/m<sup>2</sup>

## Abrasion resistance

>300.000 Martindale cycles

## Flammability

BS EN 1021-1 (cigarette)  
BS EN 1021-2 (match)  
ÖNORM A 3800-1, Q1  
ÖNORM B 3825, Group 1  
DIN 4102, B2  
UNE 23.727-90, 1R/M.2  
NF D 60-013  
NF P 92-503, M2  
UNI 9175 Classe 1 IM  
BS 5852: part 2 (Crib 5)  
BS 7176, Medium Hazard  
CAL TB 117-2013  
NEPA 260, Class 1

## Light fastness

≥7-8 (EN ISO 105-B02)

## Fastness to rubbing

wet: 5; dry: 5 (ISO 105-X12)

FR

## Composition

Vinyl / Urethane Topcoat

## Poids

665 g/m<sup>2</sup>

## Résistance à l'abrasion

>300.000 Cycles Martindale

## Inflammabilité

BS EN 1021-1 (cigarette)  
BS EN 1021-2 (match)  
ÖNORM A 3800-1, Q1  
ÖNORM B 3825, Group 1  
DIN 4102, B2  
UNE 23.727-90, 1R/M.2  
NF D 60-013  
NF P 92-503, M2  
UNI 9175 Classe 1 IM  
BS 5852: part 2 (Crib 5)  
BS 7176, Medium Hazard  
CAL TB 117-2013  
NEPA 260, Class 1

## Stabilité à la lumière

≥7-8 (EN ISO 105-B02)

## Résistance au frottement

humide: 5; sec: 5 (ISO 105-X12)

DE

## Zusammensetzung

Vinyl / Urethane Topcoat

## Gewicht

665 g/m<sup>2</sup>

## Abriebfestigkeit

>300.000 Martindale-Zyklen

## Entflammbarkeit

BS EN 1021-1 (cigarette)  
BS EN 1021-2 (match)  
ÖNORM A 3800-1, Q1  
ÖNORM B 3825, Group 1  
DIN 4102, B2  
UNE 23.727-90, 1R/M.2  
NF D 60-013  
NF P 92-503, M2  
UNI 9175 Classe 1 IM  
BS 5852: part 2 (Crib 5)  
BS 7176, Medium Hazard  
CAL TB 117-2013  
NEPA 260, Class 1

## Lichtgeschwindigkeit

≥7-8 (EN ISO 105-B02)

## Reibechtheit

nass: 5; trocken: 5 (ISO 105-X12)

! Batch to batch variations in shade may occur within commercial tolerances.

! Des variations de teinte d'un lot à l'autre peuvent se produire dans le cadre des tolérances commerciales.

! Innerhalb der handelsüblichen Toleranzen können Farbabweichungen von Charge zu Charge auftreten.

# Runner mesh

Cat. 2

---

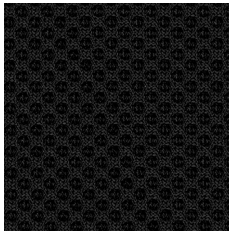

\* 60999

RM1

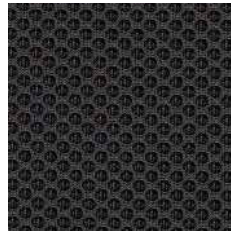

\* 60025

RM2

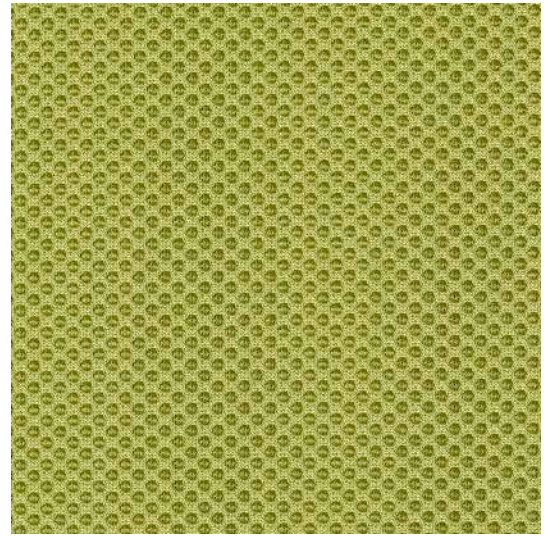

\* 68056

RM5

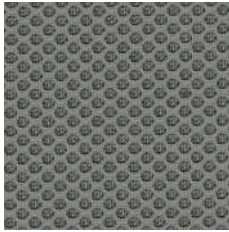

\* 60011

RM3

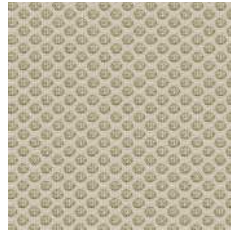

\* 61128

RM4

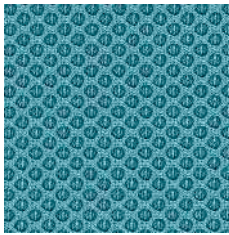

\* 66063

RM6



\* 66123

RM7

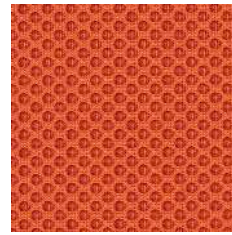

\* 63034

RM9

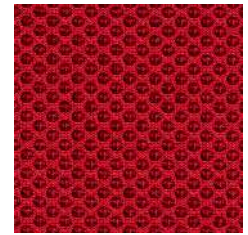

\* 64119

RM8

# Runner mesh



EN

Made from 20% recycled materials

## Composition

100% Polyester

## Weight

510 g/m<sup>2</sup>

## Abrasion resistance

70.000 Martindale cycles

## Flammability

BS EN 1021-1 (cigarette)

BS EN 1021-2 (match)

UNI 9175 Class 2 | EMME

CAL TB 117

## Light fastness

5-7 (EN ISO 105-B02)

## Fastness to rubbing

wet: 4-5; dry: 4-5 (EN ISO 105-X12)

FR

Fabriqué à partir de matériaux 20 % recyclés

## Composition

100% Polyester

## Poids

510 g/m<sup>2</sup>

## Résistance à l'abrasion

70.000 Cycles de Martindale

## Inflammabilité

BS EN 1021-1 (cigarette)

BS EN 1021-2 (allumette)

UNI 9175 Classe 2 | EMME

CAL TB 117

## Stabilité à la lumière

5-7 (EN ISO 105-B02)

## Résistance au frottement

humide 4-5; sec: 4-5 (EN ISO 105-X12)

DE

Aus 20% recycelten Materialien hergestellt

## Zusammensetzung

100% Polyester

## Gewicht

510 g/m<sup>2</sup>

## Abriebfestigkeit

70.000 Martindale-Zyklen

## Entflammbarkeit

BS EN 1021-1 (Zigarette)

BS EN 1021-2 (Streichholz)

UNI 9175 Klasse 2 | EMME

CAL TB 117

## Lichtgeschwindigkeit

5-7 (EN ISO 105-B02)

## Reibechtheit

nass: 4-5; trocken: 4-5 (EN ISO 105-X12)

!

Batch to batch variations in shade may occur within commercial tolerances.

!

Des variations de teinte d'un lot à l'autre peuvent se produire dans le cadre des tolérances commerciales.

!

Innerhalb der handelsüblichen Toleranzen können Farbabweichungen von Charge zu Charge auftreten.

## Cat. 3

---

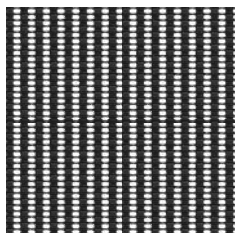

TM1

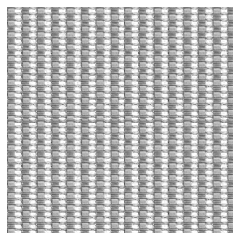

TM3

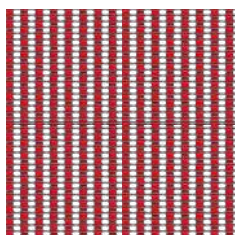

TM8

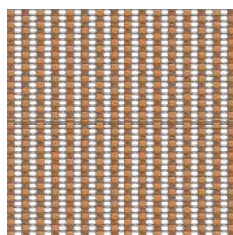

TM9

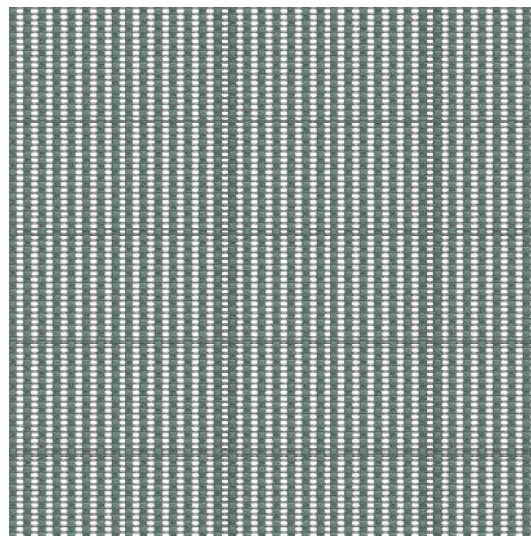

TM5

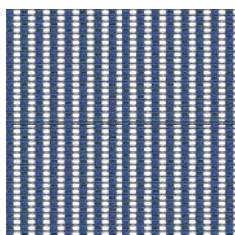

TM6

# SS mesh

EN

Certified to OEKO-TEX® Standard 100

**Composition**

Polyelastomer 66% + Polyester 34%

**Weight**

440 g/m<sup>2</sup>

**Abrasion resistance**

50.000 Martindale cycles

**Flammability**

BS EN 1021-1 (cigarette)

**Light fastness**

5 (EN ISO 105-B02)

**Fastness to rubbing**

wet: 4-5; dry: 4-5 (EN ISO 105-X12)

FR

Certifié conforme à la norme  
OEKO-TEX® 100

**Composition**

Polyélastomère 66 % + Polyester 34 %

**Poids**

440 g/m<sup>2</sup>

**Résistance à l'abrasion**

50.000 Cycles de Martindale

**Inflammabilité**

BS EN 1021-1 (cigarette)

**Stabilité à la lumière**

5 (EN ISO 105-B02)

**Résistance au frottement**

humide 4-5; sec: 4-5 (EN ISO 105-X12)

DE

Zertifiziert gemäß OEKO-TEX®  
Standard 100

**Zusammensetzung**

100% Polyester

**Gewicht**

440 g/m<sup>2</sup>

**Abriebfestigkeit**

50.000 Martindale-Zyklen

**Entflammbarkeit**

BS EN 1021-1 (Zigarette)

**Lichtgeschwindigkeit**

5 (EN ISO 105-B02)

**Reibechtheit**

nass: 4-5; trocken: 4-5 (EN ISO 105-X12)

!

Batch to batch variations in shade may occur within commercial tolerances.

!

Des variations de teinte d'un lot à l'autre peuvent se produire dans le cadre des tolérances commerciales.

!

Innerhalb der handelsüblichen Toleranzen können Farbabweichungen von Charge zu Charge auftreten.



# Knitted mesh

Cat. 2

---

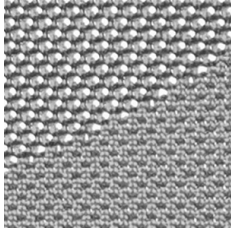

KM2

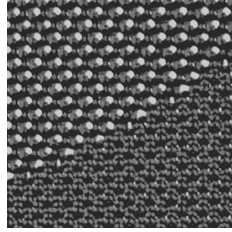

KM3

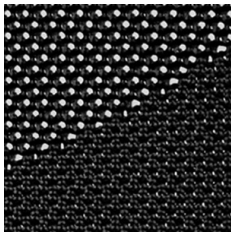

KM1

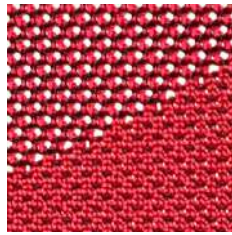

KM5

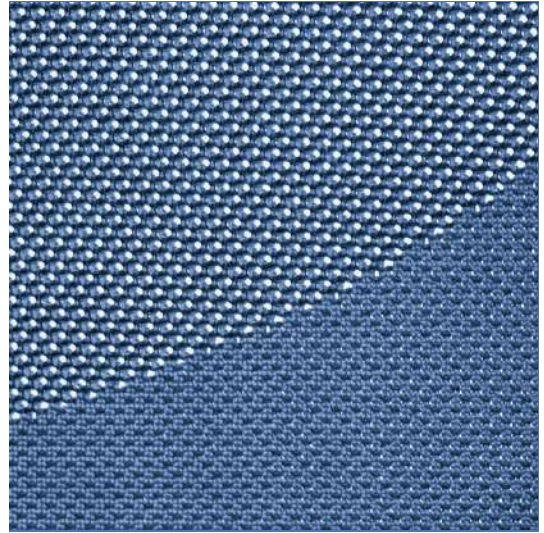

KM4

# Knitted mesh



EN

**Composition**  
100% Polyester

**Weight**  
854 g/m<sup>2</sup> (A)  
654 g/m<sup>2</sup> (B)

**Abrasion resistance**  
60.000 Martindale cycles (A)  
85.000 Martindale cycles (B)

**Flammability**  
BS EN 1021-1 (cigarette)  
BS EN 1021-1 (match)  
BS 7176 Low Hazard

**Light fastness**  
6 (EN ISO 105-B02)

**Fastness to rubbing**  
wet: 4; dry: 4-5 (ISO 105-X12)

FR

**Composition**  
100% Polyester

**Poids**  
854 g/m<sup>2</sup> (A)  
654 g/m<sup>2</sup> (B)

**Résistance à l'abrasion**  
60.000 Cycles de Martindale (A)  
85.000 Cycles de Martindale (B)

**Inflammabilité**  
BS EN 1021-1 (cigarette)  
BS EN 1021-2 (allumette)  
BS 7176 Low Harard

**Stabilité à la lumière**  
6 (EN ISO 105-B02)

**Résistance au frottement**  
humide: 4; sec: 4-5 (ISO 105-X12)

DE

**Zusammensetzung**  
100% Polyester

**Gewicht**  
854 g/m<sup>2</sup> (A)  
654 g/m<sup>2</sup> (B)

**Abriebfestigkeit**  
60.000 Martindale-Zyklen (A)  
85.000 Martindale-Zyklen (B)

**Entflammbarkeit**  
BS EN 1021-1 (Zigarette)  
BS EN 1021-2 (Streichholz)  
BS 7176 Low Hazard

**Lichtgeschwindigkeit**  
6 (EN ISO 105-B02)

**Reibechtheit**  
nass: 4; trocken: 4-5 (ISO 105-X12)

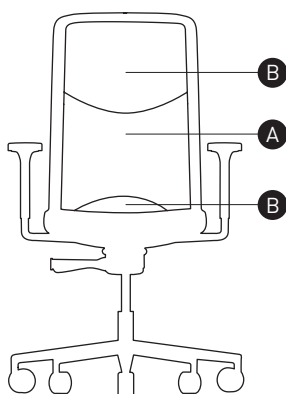

- A** Dense | Plus Dense | Dichtes Netz
- B** Less Dense | Moins Dense | Weniger Dichtes Netz

! Only for WIND.  
The backrest is upholstered with two types of knitted mesh combined together.

! Exceptionnellement pour WIND.  
Le dossier est revêtu en deux types de résille tricotée et assortie.  
Une variation de couleurs peut provenir (commerciallement tolérable).

! Nur für WIND Stuhl.  
Die Rückenlehne ist mit zwei miteinander verbundenen Netzstoffe gepolstert.  
Handelsübliche Farbabweichungen können auftreten und berechtigen nicht zur Reklamation.

# Micro

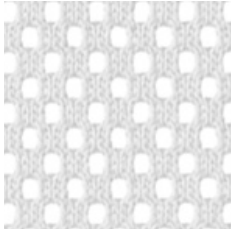

MM5

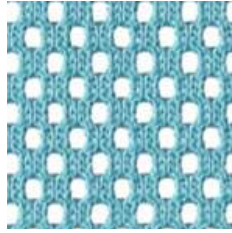

MM3

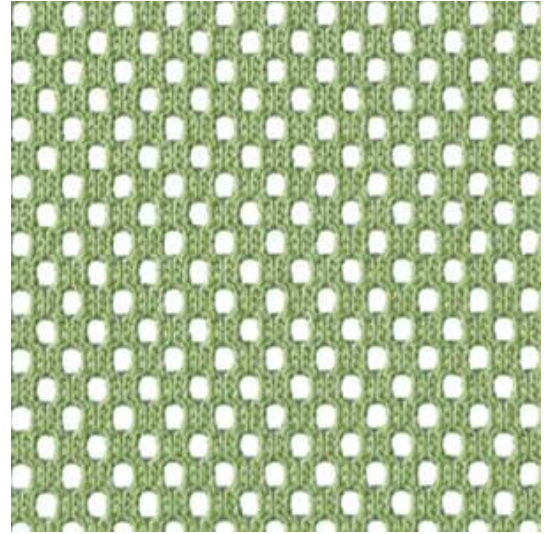

MM2

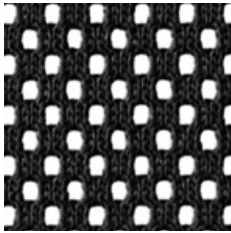

MM1

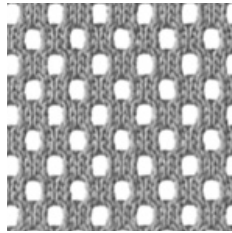

MM6

# GM

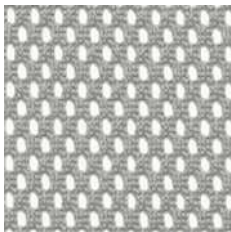

GM9

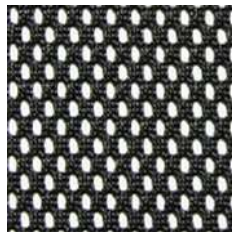

GM8

# PM

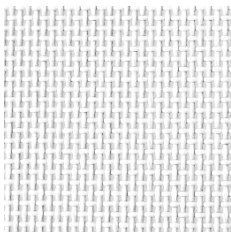

PM3



PM2



PM1

# Micro



EN

**Composition**  
100% Polyester

**Weight**  
350 g/m<sup>2</sup>

**Abrasion resistance**  
80.000 Martindale cycles

**Flammability**  
BS EN 1021-1 (cigarette)  
BS EN 1021-2 (match)

**Light fastness**  
5 (EN ISO 105-B02)

**Fastness to rubbing**  
wet: 4; dry: 5 (ISO 105-X12)

FR

**Composition**  
100% Polyester

**Poids**  
350 g/m<sup>2</sup>

**Résistance à l'abrasion**  
80.000 Cycles de Martindale

**Inflammabilité**  
BS EN 1021-1 (cigarette)  
BS EN 1021-2 (allumette)

**Stabilité à la lumière**  
5 (EN ISO 105-B02)

**Résistance au frottement**  
humide: 4; sec: 5 (ISO 105-X12)

DE

**Zusammensetzung**  
100% Polyester

**Gewicht**  
350 g/m<sup>2</sup>

**Abriebfestigkeit**  
80.000 Martindale-Zyklen

**Inflammabilität**  
BS EN 1021-1 (cigarette)  
BS EN 1021-2 (allumette)

**Lichtgeschwindigkeit**  
5 (EN ISO 105-B02)

**Reibechtheit**  
nass: 4; trocken: 5 (ISO 105-X12)

# GM



EN

**Composition**  
100% Polyester

**Weight**  
340 g/m<sup>2</sup>

**Abrasion resistance**  
100.000 Martindale cycles

**Light fastness**  
5 (EN ISO 105-B02)

**Fastness to rubbing**  
wet: 4; dry: 5 (ISO 105-X12)

FR

**Composition**  
100% Polyester

**Poids**  
340 g/m<sup>2</sup>

**Résistance à l'abrasion**  
100.000 Cycles de Martindale

**Stabilité à la lumière**  
5 (EN ISO 105-B02)

**Résistance au frottement**  
humide: 4; sec: 5 (ISO 105-X12)

DE

**Zusammensetzung**  
100% Polyester

**Gewicht**  
340 g/m<sup>2</sup>

**Abriebfestigkeit**  
100.000 Martindale-Zyklen

**Lichtgeschwindigkeit**  
5 (EN ISO 105-B02)

**Reibechtheit**  
nass: 4; trocken: 5 (ISO 105-X12)

# PM



EN

**Composition**  
70% PVC, 30% PES

**Weight**  
560 g/m<sup>2</sup>

**Thickness**  
0,9 mm

**Abrasion resistance**  
100.000 Martindale cycles

**Flammability**  
BS EN 1021-1 (cigarette)  
BS EN 1021-2 (match)  
UNI 9175 Classe 1 IM  
BS 7176 Medium hazard

FR

**Composition**  
70% PVC, 30% PES

**Poids**  
560 g/m<sup>2</sup>

**Épaisseur**  
0,9 mm

**Résistance à l'abrasion**  
100.000 Cycles de Martindale

**Inflammabilité**  
BS EN 1021-1 (cigarette)  
BS EN 1021-2 (allumette)  
UNI 9175 Classe 1 IM  
BS 7176 Medium hazard

DE

**Zusammensetzung**  
70% PVC, 30% PES

**Gewicht**  
560 g/m<sup>2</sup>

**Stärke**  
0,9 mm

**Abriebfestigkeit**  
100.000 Martindale-Zyklen

**Entflammbarkeit**  
BS EN 1021-1 (Zigarette)  
BS EN 1021-2 (Streichholz)  
UNI 9175 Classe 1 IM  
BS 7176 Medium hazard

! Batch to batch variations in shade may occur within commercial tolerances.

! Des variations de teinte d'un lot à l'autre peuvent se produire dans le cadre des tolérances commerciales.

! Innerhalb der handelsüblichen Toleranzen können Farbabweichungen von Charge zu Charge auftreten.

# Enamel (30% gloss)

narbutas



U13 White | Blanc | Weiß

# Enamel (30% gloss)



**Enamel (30% gloss)** ————— EN

Smooth matt silk surface.

Easy cleaning and maintenance.

It is recommended to protect from aggressive chemical substance and contact with sharp things.

**MDF laqué (30% brillant)** ——— FR

Surface mate et lisse.

Nettoyage et entretien faciles.

Il est recommandé de protéger des substances chimiques agressives et du contact avec les objets tranchants.

**Enamel (30% glänzend)** ——— DE













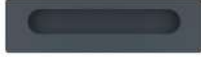





















Angenehme matt-seidene Oberfläche.

Leicht zu pflegen und zu reinigen.

Bitte vor aggressiven chemischen Substanzen und scharfen Gegenständen schützen.

# Handles | Poignées | Griffe











narbutas



			
AC	EC		MC
			
AG	EG	TIG	MG
			
AX	EX	TIX	MX
			
AZ	EZ	TIZ	MZ
			
AK	MK	TIK	
			
AF	EF	ME1F	ME2F
			
MF	S1F	T1F	
			
AY	EY	T1Y	MY
			
AQ	EQ	TQ	MQ

narbutas

narbutas.com











		Description	W	D	H	Code	Price, SEK (SEKDAP)										
							Desktop colour										
							M1	M1D2	D2	D1	N3	N1	D5	D3	N2	D4	J4
							Metal part										
							E A M T1										
							Legs										
							W2 W3										
	Desk		1200	700	740	DNA122-W	<b>5,996</b>				<b>6,224</b>						
			1400	700	740	DNA142-W	<b>6,047</b>				<b>6,249</b>						
			1600	700	740	DNA162-W	<b>6,224</b>				<b>6,426</b>						
	Desk with a cut-out for grommet (ZNZ010 must be ordered)		1200	700	740	DNA123-W	<b>5,996</b>				<b>6,224</b>						
			1400	700	740	DNA143-W	<b>6,173</b>				<b>6,325</b>						
			1600	700	740	DNA163-W	<b>6,274</b>				<b>6,553</b>						
	Desk with a cut-out (scallop) for wire management		1200	700	740	DNA126-W	<b>6,123</b>				<b>6,426</b>						
			1400	700	740	DNA146-W	<b>6,173</b>				<b>6,452</b>						
			1600	700	740	DNA166-W	<b>6,376</b>				<b>6,705</b>						
	Desk		1200	800	740	DNA120-W	<b>6,452</b>				<b>6,603</b>						
			1400	800	740	DNA140-W	<b>6,477</b>				<b>6,705</b>						
			1600	800	740	DNA160-W	<b>6,654</b>				<b>6,932</b>						
			1800	800	740	DNA180-W	<b>6,882</b>				<b>7,211</b>						
	Desk with a cut-out for grommet (ZNZ010 must be ordered)		1200	800	740	DNA121-W	<b>6,452</b>				<b>6,603</b>						
			1400	800	740	DNA141-W	<b>6,578</b>				<b>6,780</b>						
			1600	800	740	DNA161-W	<b>6,705</b>				<b>7,033</b>						
			1800	800	740	DNA181-W	<b>7,109</b>				<b>7,438</b>						
	Desk with a cut-out (scallop) for wire management		1200	800	740	DNA125-W	<b>6,452</b>				<b>6,755</b>						
			1400	800	740	DNA145-W	<b>6,502</b>				<b>6,780</b>						
			1600	800	740	DNA165-W	<b>6,705</b>				<b>7,033</b>						
			1800	800	740	DNA185-W	<b>7,033</b>				<b>7,438</b>						
	2-desk bench		1200	1440	740	DNS123-W	<b>9,386</b>				<b>9,842</b>						
			1400	1440	740	DNS143-W	<b>9,513</b>				<b>9,892</b>						
			1600	1440	740	DNS163-W	<b>9,842</b>				<b>10,221</b>						
	2-desk bench with cut-outs for grommet (ZNZ010 must be ordered)		1200	1440	740	DNS125-W	<b>9,386</b>				<b>9,842</b>						
			1400	1440	740	DNS145-W	<b>9,766</b>				<b>10,044</b>						
			1600	1440	740	DNS165-W	<b>9,968</b>				<b>10,500</b>						
	2-desk bench with cut-outs (scallop) for wire management		1200	1440	740	DNS127-W	<b>9,639</b>				<b>10,221</b>						
			1400	1440	740	DNS147-W	<b>9,766</b>				<b>10,297</b>						
			1600	1440	740	DNS167-W	<b>10,171</b>				<b>10,828</b>						
	2-desk bench		1200	1640	740	DNS122-W	<b>10,120</b>				<b>10,449</b>						
			1400	1640	740	DNS142-W	<b>10,196</b>				<b>10,651</b>						
			1600	1640	740	DNS162-W	<b>10,525</b>				<b>11,107</b>						
			1800	1640	740	DNS182-W	<b>10,980</b>				<b>11,638</b>						

		Description	W	D	H	Code	Price, SEK (SEKDAP)						
							Desktop colour						
							M1	M1D2	D2 D1	N3 N1	D5 D3	N2 D4	J4
							Metal part						
							E A M T1						
							Legs						
							W2 W3						
			1200	1640	740	DNS124-W						<b>10,120</b>	<b>10,449</b>
		2-desk bench with cut-outs for grommet (ZNZ010 must be ordered)	1400	1640	740	DNS144-W						<b>10,398</b>	<b>10,778</b>
			1600	1640	740	DNS164-W						<b>10,651</b>	<b>11,309</b>
			1800	1640	740	DNS184-W						<b>11,436</b>	<b>12,093</b>
			1200	1640	740	DNS126-W						<b>10,120</b>	<b>10,727</b>
		2-desk bench with cut-outs (scallop) for wire management	1400	1640	740	DNS146-W						<b>10,272</b>	<b>10,778</b>
			1600	1640	740	DNS166-W						<b>10,651</b>	<b>11,309</b>
			1800	1640	740	DNS186-W						<b>11,309</b>	<b>12,093</b>
			1200	1440	740	DND123-W						<b>5,693</b>	<b>6,148</b>
		Supplementary unit for 2-desk bench	1400	1440	740	DND143-W						<b>5,819</b>	<b>6,224</b>
			1600	1440	740	DND163-W						<b>6,148</b>	<b>6,553</b>
			1200	1440	740	DND125-W						<b>5,693</b>	<b>6,148</b>
		Supplementary unit for 2-desk bench with cut-outs for grommet (ZNZ010 must be ordered)	1400	1440	740	DND145-W						<b>6,097</b>	<b>6,350</b>
			1600	1440	740	DND165-W						<b>6,274</b>	<b>6,806</b>
			1200	1440	740	DND129-W						<b>5,946</b>	<b>6,553</b>
		Supplementary unit for 2-desk bench with cut-outs (scallop) for wire management	1400	1440	740	DND149-W						<b>6,097</b>	<b>6,603</b>
			1600	1440	740	DND169-W						<b>6,477</b>	<b>7,135</b>
			1200	1640	740	DND122-W						<b>6,097</b>	<b>6,426</b>
		Supplementary unit for 2-desk bench	1400	1640	740	DND142-W						<b>6,148</b>	<b>6,603</b>
			1600	1640	740	DND162-W						<b>6,477</b>	<b>7,084</b>
			1800	1640	740	DND182-W						<b>6,932</b>	<b>7,590</b>
			1200	1640	740	DND124-W						<b>6,097</b>	<b>6,426</b>
		Supplementary unit for 2-desk bench with cut-outs for grommet (ZNZ010 must be ordered)	1400	1640	740	DND144-W						<b>6,350</b>	<b>6,755</b>
			1600	1640	740	DND164-W						<b>6,603</b>	<b>7,261</b>
			1800	1640	740	DND184-W						<b>7,413</b>	<b>8,071</b>
			1200	1640	740	DND127-W						<b>6,097</b>	<b>6,679</b>
		Supplementary unit for 2-desk bench with cut-outs (scallop) for wire management	1400	1640	740	DND147-W						<b>6,224</b>	<b>6,755</b>
			1600	1640	740	DND167-W						<b>6,603</b>	<b>7,261</b>
		1800	1640	740	DND187-W						<b>7,261</b>	<b>8,071</b>	











		Description	W	D	H	Code	Price, SEK (SEKDAP)					
							Desktop colour					
							H70B02	H70B01	H16B01 H17B03			
							Metal part					
							E A					
							Legs					
							W2 W3					









	Description	W	D	H	Code	Price, SEK (SEKDAP)	
						H70B02 H70B01	H16B01 H17B03
						Desktop colour	
						Metal part	
						E A	
						Legs	
						W2 W3	
	Desk	1400	700	740	DNA14E-W	<b>7,464</b>	<b>10,828</b>
		1600	700	740	DNA16E-W	<b>7,767</b>	<b>11,613</b>
	Desk with a cut-out for grommet (ZNZ010 must be ordered)	1400	700	740	DNA14F-W	<b>7,539</b>	<b>11,031</b>
		1600	700	740	DNA16F-W	<b>7,868</b>	<b>11,840</b>
	Desk with a cut-out (scallop) for wire management	1400	700	740	DNA14G-W	<b>7,539</b>	<b>11,031</b>
		1600	700	740	DNA16G-W	<b>7,868</b>	<b>11,840</b>
	Desk	1400	800	740	DNA14H-W	<b>8,071</b>	<b>11,916</b>
		1600	800	740	DNA16H-W	<b>8,298</b>	<b>12,751</b>
		1800	800	740	DNA18A-W	<b>8,804</b>	<b>13,839</b>
	Desk with a cut-out for grommet (ZNZ010 must be ordered)	1400	800	740	DNA14I-W	<b>8,096</b>	<b>12,093</b>
		1600	800	740	DNA16I-W	<b>8,450</b>	<b>13,030</b>
		1800	800	740	DNA18B-W	<b>8,956</b>	<b>14,067</b>
	Desk with a cut-out (scallop) for wire management	1400	800	740	DNA14J-W	<b>8,096</b>	<b>12,093</b>
		1600	800	740	DNA16J-W	<b>8,450</b>	<b>13,030</b>
		1800	800	740	DNA18C-W	<b>8,956</b>	<b>14,067</b>
	2-desk bench	1400	1440	740	DNS14F-W	<b>12,144</b>	<b>18,975</b>
		1600	1440	740	DNS16F-W	<b>12,726</b>	<b>20,417</b>
	2-desk bench with cut-outs for grommet (ZNZ010 must be ordered)	1400	1440	740	DNS14G-W	<b>12,346</b>	<b>19,380</b>
		1600	1440	740	DNS16G-W	<b>12,928</b>	<b>20,822</b>
	2-desk bench with cut-outs (scallop) for wire management	1400	1440	740	DNS14H-W	<b>12,346</b>	<b>19,380</b>
		1600	1440	740	DNS16H-W	<b>12,928</b>	<b>20,822</b>









		Description	W	D	H	Code	Price, SEK (SEKDAP)	
							Desktop colour	
							H70B02 H70B01	H16B01 H17B03
							Metal part	
							E A	
							Legs	
							W2 W3	
	2-desk bench	1400	1640	740	DNS14C-W	<b>13,156</b>	<b>20,847</b>	
		1600	1640	740	DNS16C-W	<b>13,687</b>	<b>22,618</b>	
		1800	1640	740	DNS18C-W	<b>14,725</b>	<b>24,592</b>	
	2-desk bench with cut-outs for grommet (ZNZ010 must be ordered)	1400	1640	740	DNS14D-W	<b>13,358</b>	<b>21,252</b>	
		1600	1640	740	DNS16D-W	<b>13,814</b>	<b>23,099</b>	
		1800	1640	740	DNS18D-W	<b>14,876</b>	<b>25,123</b>	
	2-desk bench with cut-outs (scallop) for wire management	1400	1640	740	DNS14E-W	<b>13,358</b>	<b>21,252</b>	
		1600	1640	740	DNS16E-W	<b>13,814</b>	<b>23,099</b>	
		1800	1640	740	DNS18E-W	<b>14,876</b>	<b>25,123</b>	
	4-desk bench	2800	1440	740	DNS280-W	<b>20,316</b>	<b>30,461</b>	
		3200	1440	740	DNS320-W	<b>21,783</b>	<b>33,750</b>	
	4-desk bench with cut-outs for grommet (ZNZ010 must be ordered)	2800	1440	740	DNS281-W	<b>20,468</b>	<b>30,993</b>	
		3200	1440	740	DNS321-W	<b>21,783</b>	<b>33,750</b>	
	4-desk bench with cut-outs (scallop) for wire management	2800	1440	740	DNS282-W	<b>20,468</b>	<b>30,993</b>	
		3200	1440	740	DNS322-W	<b>21,783</b>	<b>33,750</b>	
	4-desk bench	2800	1640	740	DNS283-W	<b>21,606</b>	<b>33,067</b>	
		3200	1640	740	DNS323-W	<b>23,453</b>	<b>37,267</b>	
		3600	1640	740	DNS360-W	<b>25,300</b>	<b>40,682</b>	
	4-desk bench with cut-outs for grommet (ZNZ010 must be ordered)	2800	1640	740	DNS284-W	<b>22,138</b>	<b>34,104</b>	
		3200	1640	740	DNS324-W	<b>23,453</b>	<b>37,267</b>	
		3600	1640	740	DNS361-W	<b>25,300</b>	<b>40,682</b>	
	4-desk bench with cut-outs (scallop) for wire management	2800	1640	740	DNS285-W	<b>22,138</b>	<b>34,104</b>	
		3200	1640	740	DNS325-W	<b>23,453</b>	<b>37,267</b>	
		3600	1640	740	DNS362-W	<b>25,300</b>	<b>40,682</b>	

	Description	W	D	H	Code	Price, SEK (SEKDAP)	
						Desktop colour	
						<b>H70B02 H70B01</b>	<b>H16B01 H17B03</b>
						Metal part	
						<b>E A</b>	
						Legs	
						<b>W2 W3</b>	
	Supplementary unit for 4-desk bench	1400	1440	740	DND140-W	<b>8,248</b>	<b>13,384</b>
		1600	1440	740	DND160-W	<b>8,982</b>	<b>14,699</b>
	Supplementary unit for 4-desk bench with cut-outs for grommet (ZNZ010 must be ordered)	1400	1440	740	DND141-W	<b>8,450</b>	<b>13,662</b>
		1600	1440	740	DND161-W	<b>9,235</b>	<b>15,231</b>
	Supplementary unit for 4-desk bench with cut-outs (scallop) for wire management	1400	1440	740	DND146-W	<b>8,450</b>	<b>13,662</b>
		1600	1440	740	DND166-W	<b>9,235</b>	<b>15,231</b>
	Supplementary unit for 4-desk bench	1400	1640	740	DND148-W	<b>8,779</b>	<b>14,573</b>
		1600	1640	740	DND168-W	<b>9,715</b>	<b>16,141</b>
		1800	1640	740	DND180-W	<b>10,879</b>	<b>18,520</b>
	Supplementary unit for 4-desk bench with cut-outs for grommet (ZNZ010 must be ordered)	1400	1640	740	DND14A-W	<b>8,906</b>	<b>14,978</b>
		1600	1640	740	DND16A-W	<b>9,842</b>	<b>16,673</b>
		1800	1640	740	DND181-W	<b>10,879</b>	<b>18,520</b>
	Supplementary unit for 4-desk bench with cut-outs (scallop) for wire management	1400	1640	740	DND14B-W	<b>8,906</b>	<b>14,978</b>
		1600	1640	740	DND16B-W	<b>9,842</b>	<b>16,673</b>
		1800	1640	740	DND183-W	<b>10,879</b>	<b>18,520</b>









	Description	W	D	H	Code	Price, SEK (SEKDAP)	
						Metal colour	
						<b>E A M T1</b>	
	Vertical cable tray (suitable only for central wood leg)	72	60	672	DNZ028	<b>329</b>	

		Description	W	D	H	Code	Price, SEK (SEKDAP)														
							Desktop colour														
							<b>M1</b>	<b>M1D2</b>	<b>D2</b>	<b>D1</b>	<b>N3</b>	<b>N1</b>	<b>D5</b>	<b>D3</b>	<b>N2</b>	<b>D4</b>	<b>J4</b>				
							Legs colour														
							<b>E A M T1</b>														
							Desktop thickness														
							<b>2</b>														
	Desk		1200	700	740	DNA122-U												<b>2,732</b>	<b>2,960</b>		
			1400	700	740	DNA142-U													<b>2,808</b>	<b>2,985</b>	
			1600	700	740	DNA162-U														<b>2,935</b>	<b>3,137</b>
			1800	700	740	DNA182-U														<b>3,542</b>	<b>3,846</b>
	Desk with a cut-out for grommet (ZNZ010 must be ordered)		1200	700	740	DNA123-U													<b>2,732</b>	<b>2,960</b>	
			1400	700	740	DNA143-U													<b>2,935</b>	<b>3,061</b>	
			1600	700	740	DNA163-U														<b>2,985</b>	<b>3,264</b>
			1800	700	740	DNA183-U														<b>3,542</b>	<b>3,846</b>
	Desk with a cut-out (scallop) for wire management		1200	700	740	DNA126-U													<b>2,859</b>	<b>3,163</b>	
			1400	700	740	DNA146-U													<b>2,935</b>	<b>3,188</b>	
			1600	700	740	DNA166-U													<b>3,087</b>	<b>3,416</b>	
			1800	700	740	DNA186-U														<b>3,416</b>	<b>3,820</b>
	Desk		1200	800	740	DNA120-U													<b>2,935</b>	<b>3,087</b>	
			1400	800	740	DNA140-U													<b>2,960</b>	<b>3,188</b>	
			1600	800	740	DNA160-U													<b>3,087</b>	<b>3,390</b>	
			1800	800	740	DNA180-U													<b>3,314</b>	<b>3,643</b>	
	Desk with a cut-out for grommet (ZNZ010 must be ordered)		1200	800	740	DNA121-U													<b>2,935</b>	<b>3,087</b>	
			1400	800	740	DNA141-U													<b>3,061</b>	<b>3,264</b>	
			1600	800	740	DNA161-U													<b>3,163</b>	<b>3,491</b>	
			1800	800	740	DNA181-U													<b>3,542</b>	<b>3,871</b>	
	Desk with a cut-out (scallop) for wire management		1200	800	740	DNA125-U													<b>2,935</b>	<b>3,213</b>	
			1400	800	740	DNA145-U													<b>2,985</b>	<b>3,264</b>	
			1600	800	740	DNA165-U													<b>3,163</b>	<b>3,491</b>	
			1800	800	740	DNA185-U													<b>3,491</b>	<b>3,871</b>	
	Desk		1200	600	740	DNA124-U													<b>2,404</b>	<b>2,657</b>	
			1400	600	740	DNA144-U													<b>2,606</b>	<b>2,808</b>	
	Single row 2-desk bench		2400	800	740	DNS24A-U													<b>5,389</b>	<b>5,718</b>	
			2800	800	740	DNS28A-U													<b>5,465</b>	<b>5,920</b>	
			3200	800	740	DNS32A-U													<b>5,718</b>	<b>6,325</b>	
			3600	800	740	DNS36A-U													<b>6,173</b>	<b>6,831</b>	
	Single row 2-desk bench with cut-outs for grommet (ZNZ010 must be ordered)		2400	800	740	DNS24B-U													<b>5,389</b>	<b>5,718</b>	
			2800	800	740	DNS28B-U													<b>5,667</b>	<b>6,047</b>	
			3200	800	740	DNS32B-U													<b>5,844</b>	<b>6,502</b>	
			3600	800	740	DNS36B-U													<b>6,654</b>	<b>7,312</b>	
	Single row 2-desk bench with cut-outs (scallop) for wire management		2400	800	740	DNS248-U													<b>5,389</b>	<b>5,996</b>	
			2800	800	740	DNS288-U													<b>5,515</b>	<b>6,047</b>	
			3200	800	740	DNS328-U													<b>5,844</b>	<b>6,502</b>	
			3600	800	740	DNS368-U													<b>6,502</b>	<b>7,312</b>	

		Description	W	D	H	Code	Price, SEK (SEKDAP)	
							Desktop colour	
							M1 M1D2 D2 D1 N3 N1	D5 D3 N2 D4 J4
							Legs colour	
							E A M T1	
							Desktop thickness	
							2	
	Supplementary unit for single row 2-desk bench	1200	800	740	DND12A-U	2,479	2,631	
		1400	800	740	DND14A-U	2,505	2,732	
		1600	800	740	DND16A-U	2,631	2,935	
		1800	800	740	DND18A-U	2,859	3,188	
	Supplementary unit for single row 2-desk bench with a cut-out for grommet (ZNZ010 must be ordered)	1200	800	740	DND12B-U	2,479	2,631	
		1400	800	740	DND14B-U	2,606	2,808	
		1600	800	740	DND16B-U	2,707	3,036	
		1800	800	740	DND18B-U	3,087	3,416	
	Supplementary unit for single row 2-desk bench with a cut-out (scallop) for wire management	1200	800	740	DND128-U	2,479	2,758	
		1400	800	740	DND148-U	2,530	2,808	
		1600	800	740	DND168-U	2,707	3,036	
		1800	800	740	DND188-U	3,036	3,416	
	2-desk bench	1200	1440	740	DNS123-U	4,377	4,832	
		1400	1440	740	DNS143-U	4,503	4,908	
		1600	1440	740	DNS163-U	4,782	5,161	
		1800	1440	740	DNS183-U	6,021	6,603	
	2-desk bench with cut-outs for grommet (ZNZ010 must be ordered)	1200	1440	740	DNS125-U	4,377	4,832	
		1400	1440	740	DNS145-U	4,782	5,035	
		1600	1440	740	DNS165-U	4,908	5,440	
		1800	1440	740	DNS185-U	6,021	6,603	
	2-desk bench with cut-outs (scallop) for wire management	1200	1440	740	DNS127-U	4,630	5,237	
		1400	1440	740	DNS147-U	4,782	5,288	
		1600	1440	740	DNS167-U	5,111	5,768	
		1800	1440	740	DNS187-U	5,768	6,553	
	2-desk bench	1200	1640	740	DNS122-U	4,832	5,161	
		1400	1640	740	DNS142-U	4,908	5,364	
		1600	1640	740	DNS162-U	5,161	5,768	
		1800	1640	740	DNS182-U	5,617	6,274	
	2-desk bench with cut-outs for grommet (ZNZ010 must be ordered)	1200	1640	740	DNS124-U	4,832	5,161	
		1400	1640	740	DNS144-U	5,111	5,490	
		1600	1640	740	DNS164-U	5,288	5,946	
		1800	1640	740	DNS184-U	6,097	6,755	
	2-desk bench with cut-outs (scallop) for wire management	1200	1640	740	DNS126-U	4,832	5,440	
		1400	1640	740	DNS146-U	4,959	5,490	
		1600	1640	740	DNS166-U	5,288	5,946	
		1800	1640	740	DNS186-U	5,946	6,755	
	4-desk bench	2400	1440	740	DNS243-U	8,476	9,412	
		2800	1440	740	DNS283-U	8,754	9,538	
		3200	1440	740	DNS323-U	9,285	10,069	
		3600	1440	740	DNS363-U	11,765	12,954	









		Description	W	D	H	Code	Price, SEK (SEKDAP)	
						Desktop colour		
						M1 M1D2 D2 D1 N3 N1	D5 D3 N2 D4 J4	
						Legs colour		
						E A M T1		
						Desktop thickness		
						2		
	4-desk bench with cut-outs for grommet (ZNZ010 must be ordered)	2400	1440	740	DNS245-U	<b>8,476</b>	<b>9,412</b>	
		2800	1440	740	DNS285-U	<b>9,285</b>	<b>9,791</b>	
		3200	1440	740	DNS325-U	<b>9,538</b>	<b>10,601</b>	
		3600	1440	740	DNS365-U	<b>11,765</b>	<b>12,954</b>	
	4-desk bench with cut-outs (scallop) for wire management	2400	1440	740	DNS249-U	<b>9,007</b>	<b>10,196</b>	
		2800	1440	740	DNS289-U	<b>9,285</b>	<b>10,322</b>	
		3200	1440	740	DNS329-U	<b>9,943</b>	<b>11,259</b>	
		3600	1440	740	DNS369-U	<b>11,259</b>	<b>12,827</b>	
	4-desk bench	2400	1640	740	DNS242-U	<b>9,386</b>	<b>10,044</b>	
		2800	1640	740	DNS282-U	<b>9,513</b>	<b>10,424</b>	
		3200	1640	740	DNS322-U	<b>10,044</b>	<b>11,208</b>	
		3600	1640	740	DNS362-U	<b>10,955</b>	<b>12,271</b>	
	4-desk bench with cut-outs for grommet (ZNZ010 must be ordered)	2400	1640	740	DNS244-U	<b>9,386</b>	<b>10,044</b>	
		2800	1640	740	DNS284-U	<b>9,892</b>	<b>10,702</b>	
		3200	1640	740	DNS324-U	<b>10,297</b>	<b>11,613</b>	
		3600	1640	740	DNS364-U	<b>11,866</b>	<b>13,181</b>	
	4-desk bench with cut-outs (scallop) for wire management	2400	1640	740	DNS247-U	<b>9,386</b>	<b>10,550</b>	
		2800	1640	740	DNS287-U	<b>9,639</b>	<b>10,702</b>	
		3200	1640	740	DNS327-U	<b>10,297</b>	<b>11,613</b>	
		3600	1640	740	DNS367-U	<b>11,613</b>	<b>13,181</b>	
	Supplementary unit for desk benches	1200	1440	740	DND123-U	<b>4,023</b>	<b>4,478</b>	
		1400	1440	740	DND143-U	<b>4,149</b>	<b>4,529</b>	
		1600	1440	740	DND163-U	<b>4,402</b>	<b>4,807</b>	
		1800	1440	740	DND183-U	<b>5,667</b>	<b>6,249</b>	
	Supplementary unit for desk benches with cut-outs for grommet (ZNZ010 must be ordered)	1200	1440	740	DND125-U	<b>4,023</b>	<b>4,478</b>	
		1400	1440	740	DND145-U	<b>4,402</b>	<b>4,681</b>	
		1600	1440	740	DND165-U	<b>4,529</b>	<b>5,060</b>	
		1800	1440	740	DND185-U	<b>5,667</b>	<b>6,249</b>	
	Supplementary unit for desk benches with cut-outs (scallop) for wire management	1200	1440	740	DND129-U	<b>4,276</b>	<b>4,858</b>	
		1400	1440	740	DND149-U	<b>4,402</b>	<b>4,934</b>	
		1600	1440	740	DND169-U	<b>4,731</b>	<b>5,389</b>	
		1800	1440	740	DND189-U	<b>5,389</b>	<b>6,173</b>	
	Supplementary unit for desk benches	1200	1640	740	DND122-U	<b>4,453</b>	<b>4,782</b>	
		1400	1640	740	DND142-U	<b>4,503</b>	<b>4,959</b>	
		1600	1640	740	DND162-U	<b>4,782</b>	<b>5,364</b>	
		1800	1640	740	DND182-U	<b>5,237</b>	<b>5,895</b>	













		Description	W	D	H	Code	Price, SEK (SEKDAP)	
							Desktop colour	
							M1 M1D2 D2 D1 N3 N1	D5 D3 N2 D4 J4
							Legs colour	
							E A M T1	
							Desktop thickness	
							2	
			1200	1640	740	DND124-U	<b>4,453</b>	<b>4,782</b>
		Supplementary unit for desk benches with cut-outs for grommet (ZNZ010 must be ordered)	1400	1640	740	DND144-U	<b>4,706</b>	<b>5,111</b>
			1600	1640	740	DND164-U	<b>4,908</b>	<b>5,566</b>
			1800	1640	740	DND184-U	<b>5,693</b>	<b>6,350</b>
			1200	1640	740	DND127-U	<b>4,453</b>	<b>5,035</b>
		Supplementary unit for desk benches with cut-outs (scallop) for wire management	1400	1640	740	DND147-U	<b>4,579</b>	<b>5,111</b>
			1600	1640	740	DND167-U	<b>4,908</b>	<b>5,566</b>
			1800	1640	740	DND187-U	<b>5,566</b>	<b>6,350</b>
			1400	1200	740	DNL140-U	<b>3,744</b>	<b>4,124</b>
		Crescent desk (L/H, with metal frame)	1600	1200	740	DNL160-U	<b>3,947</b>	<b>4,276</b>
			1800	1200	740	DNL180-U	<b>4,149</b>	<b>4,478</b>
			1400	1200	740	DNR140-U	<b>3,744</b>	<b>4,124</b>
		Crescent desk (R/H, with metal frame)	1600	1200	740	DNR160-U	<b>3,947</b>	<b>4,276</b>
			1800	1200	740	DNR180-U	<b>4,149</b>	<b>4,478</b>
			1400	1200	740	DNL141-U	<b>3,517</b>	<b>3,947</b>
		Crescent desk with a cut-out for grommet (L/H, with metal frame). ZNZ010 must be ordered	1600	1200	740	DNL161-U	<b>3,820</b>	<b>4,276</b>
			1800	1200	740	DNL181-U	<b>4,301</b>	<b>4,706</b>
			1400	1200	740	DNR141-U	<b>3,517</b>	<b>3,947</b>
		Crescent desk with a cut-out for grommet (R/H, with metal frame). ZNZ010 must be ordered	1600	1200	740	DNR161-U	<b>3,820</b>	<b>4,276</b>
			1800	1200	740	DNR181-U	<b>4,301</b>	<b>4,706</b>
		3-desk bench with cut-outs (scallop) for wire management	Ø 2810		740	DNS128-U	<b>12,169</b>	<b>13,460</b>
		Return table (edge w=600 mm)	800	600	740	DNC080-U	<b>1,518</b>	<b>1,619</b>
		Return table (edge w=800 mm)	600	800	740	DNC060-U	<b>1,619</b>	<b>1,746</b>



Description	W	D	H	Code	Price, SEK (SEKDAP)				
					Desktop colour				
					<b>M1 M1D2 D2 D1 N3 N1</b>	<b>D5 D3 N2 D4 J4</b>			
					Legs colour				
					<b>E A M T1</b>				
					Desktop thickness				
					<b>2</b>				
	Return table for desk benches	1440	600	740	DNC141-U	<b>1,720</b>	<b>1,822</b>		

Description	W	D	H	Code	Price, SEK (SEKDAP)				
					Desktop colour				
					<b>M1 M1D2 D2 D1 N3 N1</b>	<b>D5 D3 N2 D4 J4</b>	<b>AA RR V1 N61</b>	<b>N62 N63</b>	
					Legs colour				
					<b>E A M T1</b>				
					Desktop thickness				
					<b>2</b>				
	Return table for desk benches	1640	600	740	DNC161-U	<b>1,771</b>	<b>1,898</b>	<b>3,694</b>	<b>4,149</b>

		Description	W	D	H	Code	Price, SEK (SEKDAP)	
							Desktop colour	
							M1 M1D2 D2 D1 N3 N1	D5 D3 N2 D4 J4
							Legs colour	
							E A M T1	
							Desktop thickness	
							2	
	Desk		1200	700	740	DNA122-A	2,758	2,985
			1200	600	740	DNA124-A	2,505	2,758
			1400	700	740	DNA142-A	2,834	3,036
			1400	600	740	DNA144-A	2,707	2,884
			1600	700	740	DNA162-A	2,960	3,163
			1800	700	740	DNA182-A	3,593	3,871
	Desk with a cut-out for grommet (ZNZ010 must be ordered)		1200	700	740	DNA123-A	2,758	2,985
			1400	700	740	DNA143-A	2,960	3,087
			1600	700	740	DNA163-A	3,036	3,289
			1800	700	740	DNA183-A	3,593	3,871
	Desk with a cut-out (scallop) for wire management		1200	700	740	DNA126-A	2,884	3,188
			1400	700	740	DNA146-A	2,960	3,213
			1600	700	740	DNA166-A	3,137	3,466
			1800	700	740	DNA186-A	3,466	3,846
	Desk		1200	800	740	DNA120-A	2,960	3,137
			1400	800	740	DNA140-A	2,985	3,213
			1600	800	740	DNA160-A	3,137	3,416
			1800	800	740	DNA180-A	3,365	3,694
	Desk with a cut-out for grommet (ZNZ010 must be ordered)		1200	800	740	DNA121-A	2,960	3,137
			1400	800	740	DNA141-A	3,087	3,289
			1600	800	740	DNA161-A	3,188	3,517
			1800	800	740	DNA181-A	3,593	3,922
	Desk with a cut-out (scallop) for wire management		1200	800	740	DNA125-A	2,960	3,264
			1400	800	740	DNA145-A	3,036	3,289
			1600	800	740	DNA165-A	3,188	3,517
			1800	800	740	DNA185-A	3,517	3,922
	Supplementary unit for single row 2-desk bench		1200	800	740	DND12A-A	2,479	2,631
			1400	800	740	DND14A-A	2,505	2,732
			1600	800	740	DND16A-A	2,631	2,935
			1800	800	740	DND18A-A	2,859	3,188
	Supplementary unit for single row 2-desk bench with a cut-out for grommet (ZNZ010 must be ordered)		1200	800	740	DND121-A	2,479	2,631
			1400	800	740	DND141-A	2,606	2,808
			1600	800	740	DND161-A	2,707	3,036
			1800	800	740	DND181-A	3,087	3,416
	Supplementary unit for single row 2-desk bench with a cut-out (scallop) for wire management		1200	800	740	DND126-A	2,479	2,758
			1400	800	740	DND146-A	2,530	2,808
			1600	800	740	DND166-A	2,707	3,036
			1800	800	740	DND186-A	3,036	3,416





		Description	W	D	H	Code	Price, SEK (SEKDAP)	
							Desktop colour	
							<b>M1 M1D2 D2 D1 N3 N1</b>	<b>D5 D3 N2 D4 J4</b>
							Legs colour	
							<b>E A M T1</b>	
							Desktop thickness	
							<b>2</b>	
	2-desk bench		1200	1440	740	DNS123-A	<b>4,681</b>	<b>5,136</b>
			1400	1440	740	DNS143-A	<b>4,807</b>	<b>5,187</b>
			1600	1440	740	DNS163-A	<b>5,060</b>	<b>5,465</b>
			1800	1440	740	DNS183-A	<b>6,325</b>	<b>6,907</b>
	2-desk bench with cut-outs for grommet (ZNZ010 must be ordered)		1200	1440	740	DNS125-A	<b>4,681</b>	<b>5,136</b>
			1400	1440	740	DNS145-A	<b>5,060</b>	<b>5,338</b>
			1600	1440	740	DNS165-A	<b>5,187</b>	<b>5,718</b>
			1800	1440	740	DNS185-A	<b>6,325</b>	<b>6,907</b>
	2-desk bench with cut-outs (scallop) for wire management		1200	1440	740	DNS127-A	<b>4,934</b>	<b>5,515</b>
			1400	1440	740	DNS147-A	<b>5,060</b>	<b>5,591</b>
			1600	1440	740	DNS167-A	<b>5,389</b>	<b>6,047</b>
			1800	1440	740	DNS187-A	<b>6,047</b>	<b>6,831</b>
	2-desk bench		1200	1640	740	DNS122-A	<b>5,035</b>	<b>5,364</b>
			1400	1640	740	DNS142-A	<b>5,111</b>	<b>5,566</b>
			1600	1640	740	DNS162-A	<b>5,364</b>	<b>5,946</b>
			1800	1640	740	DNS182-A	<b>5,819</b>	<b>6,477</b>
	2-desk bench with cut-outs for grommet (ZNZ010 must be ordered)		1200	1640	740	DNS124-A	<b>5,035</b>	<b>5,364</b>
			1400	1640	740	DNS144-A	<b>5,288</b>	<b>5,693</b>
			1600	1640	740	DNS164-A	<b>5,490</b>	<b>6,148</b>
			1800	1640	740	DNS184-A	<b>6,274</b>	<b>6,932</b>
	2-desk bench with cut-outs (scallop) for wire management		1200	1640	740	DNS126-A	<b>5,035</b>	<b>5,617</b>
			1400	1640	740	DNS146-A	<b>5,161</b>	<b>5,693</b>
			1600	1640	740	DNS166-A	<b>5,490</b>	<b>6,148</b>
			1800	1640	740	DNS186-A	<b>6,148</b>	<b>6,932</b>
	Single row 2-desk bench		2400	800	740	DNS24A-A	<b>5,440</b>	<b>5,768</b>
			2800	800	740	DNS28A-A	<b>5,490</b>	<b>5,946</b>
			3200	800	740	DNS32A-A	<b>5,768</b>	<b>6,350</b>
			3600	800	740	DNS36A-A	<b>6,224</b>	<b>6,882</b>
	Single row 2-desk bench with cut-outs for grommet (ZNZ010 must be ordered)		2400	800	740	DNS241-A	<b>5,440</b>	<b>5,768</b>
			2800	800	740	DNS281-A	<b>5,693</b>	<b>6,097</b>
			3200	800	740	DNS321-A	<b>5,895</b>	<b>6,553</b>
			3600	800	740	DNS361-A	<b>6,679</b>	<b>7,337</b>
	Single row 2-desk bench with cut-outs (scallop) for wire management		2400	800	740	DNS246-A	<b>5,440</b>	<b>6,021</b>
			2800	800	740	DNS286-A	<b>5,566</b>	<b>6,097</b>
			3200	800	740	DNS326-A	<b>5,895</b>	<b>6,553</b>
			3600	800	740	DNS366-A	<b>6,553</b>	<b>7,337</b>

		Description	W	D	H	Code	Price, SEK (SEKDAP)	
							Desktop colour	
							M1 M1D2 D2 D1 N3 N1	D5 D3 N2 D4 J4
							Legs colour	
							E A M T1	
							Desktop thickness	
							2	
	4-desk bench	2400	1440	740	DNS243-A	<b>8,754</b>	<b>9,665</b>	
		2800	1440	740	DNS283-A	<b>9,007</b>	<b>9,791</b>	
		3200	1440	740	DNS323-A	<b>9,538</b>	<b>10,322</b>	
		3600	1440	740	DNS363-A	<b>12,043</b>	<b>13,232</b>	
	4-desk bench with cut-outs for grommet (ZNZ010 must be ordered)	2400	1440	740	DNS245-A	<b>8,754</b>	<b>9,665</b>	
		2800	1440	740	DNS285-A	<b>9,538</b>	<b>10,069</b>	
		3200	1440	740	DNS325-A	<b>9,791</b>	<b>10,854</b>	
		3600	1440	740	DNS365-A	<b>12,043</b>	<b>13,232</b>	
	4-desk bench with cut-outs (scallop) for wire management	2400	1440	740	DNS249-A	<b>9,285</b>	<b>10,449</b>	
		2800	1440	740	DNS289-A	<b>9,538</b>	<b>10,601</b>	
		3200	1440	740	DNS329-A	<b>10,196</b>	<b>11,512</b>	
		3600	1440	740	DNS369-A	<b>11,512</b>	<b>13,080</b>	
	4-desk bench	2400	1640	740	DNS242-A	<b>9,513</b>	<b>10,171</b>	
		2800	1640	740	DNS282-A	<b>9,639</b>	<b>10,550</b>	
		3200	1640	740	DNS322-A	<b>10,171</b>	<b>11,360</b>	
		3600	1640	740	DNS362-A	<b>11,081</b>	<b>12,397</b>	
	4-desk bench with cut-outs for grommet (ZNZ010 must be ordered)	2400	1640	740	DNS244-A	<b>9,513</b>	<b>10,171</b>	
		2800	1640	740	DNS284-A	<b>10,044</b>	<b>10,828</b>	
		3200	1640	740	DNS324-A	<b>10,424</b>	<b>11,739</b>	
		3600	1640	740	DNS364-A	<b>12,018</b>	<b>13,333</b>	
	4-desk bench with cut-outs (scallop) for wire management	2400	1640	740	DNS247-A	<b>9,513</b>	<b>10,702</b>	
		2800	1640	740	DNS287-A	<b>9,766</b>	<b>10,828</b>	
		3200	1640	740	DNS327-A	<b>10,424</b>	<b>11,739</b>	
		3600	1640	740	DNS367-A	<b>11,739</b>	<b>13,333</b>	
	Crescent desk (L/H, with metal frame)	1400	1200	740	DNL140-A	<b>3,922</b>	<b>4,276</b>	
		1600	1200	740	DNL160-A	<b>4,124</b>	<b>4,453</b>	
		1800	1200	740	DNL180-A	<b>4,301</b>	<b>4,630</b>	
	Crescent desk (R/H, with metal frame)	1400	1200	740	DNR140-A	<b>3,922</b>	<b>4,276</b>	
		1600	1200	740	DNR160-A	<b>4,124</b>	<b>4,453</b>	
		1800	1200	740	DNR180-A	<b>4,301</b>	<b>4,630</b>	
	Crescent desk with a cut-out for grommet (L/H, with metal frame). ZNZ010 must be ordered	1400	1200	740	DNL141-A	<b>3,694</b>	<b>4,124</b>	
		1600	1200	740	DNL161-A	<b>3,972</b>	<b>4,453</b>	
		1800	1200	740	DNL181-A	<b>4,478</b>	<b>4,858</b>	

		Description	W	D	H	Code	Price, SEK (SEKDAP)	
							Desktop colour	
							<b>M1 M1D2 D2 D1 N3 N1</b>	<b>D5 D3 N2 D4 J4</b>
							Legs colour	
							<b>E A M T1</b>	
							Desktop thickness	
							<b>2</b>	
			1400	1200	740	DNR141-A	<b>3,694</b>	<b>4,124</b>
		Crescent desk with a cut-out for grommet (R/H, with metal frame). ZNZ010 must be ordered	1600	1200	740	DNR161-A	<b>3,972</b>	<b>4,453</b>
			1800	1200	740	DNR181-A	<b>4,478</b>	<b>4,858</b>
		Return table (edge w=600 mm)	800	600	740	DNC080-A	<b>1,569</b>	<b>1,670</b>

Description	W	D	H	Code	Price, SEK (SEKDAP)		
					Frame and leg colour		
					<b>T1 E A M</b>		
					Metal feet		
					<b>I</b>	<b>W</b>	
	Desk with telescopic frame	1600	800	725/715*	DJK008	<b>3,441</b>	<b>3,795</b>

Description	W	D	H	Code	Price, SEK (SEKDAP)		
					Frame and leg colour		
					<b>E A M T1</b>		
					Metal feet		
					<b>I</b>	<b>W</b>	
	Telescopic frame with legs for 1200-1800mm desktops	1116-1716	700/ 800*	725/715*	DZT146	<b>2,657</b>	<b>3,011</b>

Description	W	D	H	Code	Price, SEK (SEKDAP)		
					Desktop colour		
					<b>M1 D2 D1 N3 N1</b>	<b>D5 D3 N2 D4 J4</b>	
	Desktop	1200	800	25	DZR120	<b>633</b>	<b>886</b>
		1400	800	25	DZR140	<b>658</b>	<b>961</b>
		1600	800	25	DZR160	<b>784</b>	<b>1,113</b>
		1800	800	25	DZR180	<b>886</b>	<b>1,265</b>
	Desktop with a cut-out for grommet (ZNZ010 must be ordered)	1200	800	25	DZR121	<b>658</b>	<b>936</b>
		1400	800	25	DZR141	<b>708</b>	<b>1,012</b>
		1600	800	25	DZR161	<b>810</b>	<b>1,164</b>
		1800	800	25	DZR181	<b>936</b>	<b>1,316</b>
	Desktop with a cut-out for grommet on R/H side (ZNZ010 must be ordered)	1200	800	25	DZR122	<b>658</b>	<b>936</b>
		1400	800	25	DZR142	<b>708</b>	<b>1,012</b>
		1600	800	25	DZR162	<b>810</b>	<b>1,164</b>
		1800	800	25	DZR182	<b>936</b>	<b>1,316</b>
	Desktop with a cut-out for grommet on L/H side (ZNZ010 must be ordered)	1200	800	25	DZR123	<b>658</b>	<b>936</b>
		1400	800	25	DZR143	<b>708</b>	<b>1,012</b>
		1600	800	25	DZR163	<b>810</b>	<b>1,164</b>
		1800	800	25	DZR183	<b>936</b>	<b>1,316</b>
	Desktop with a cut-out (scallop) for wire management	1200	800	25	DZR124	<b>658</b>	<b>961</b>
		1400	800	25	DZR144	<b>759</b>	<b>1,063</b>
		1600	800	25	DZR164	<b>886</b>	<b>1,214</b>
		1800	800	25	DZR184	<b>961</b>	<b>1,366</b>











				Description	W	D	H	Code	Price, SEK (SEKDAP)					
									Fabric colour					
C11	C02	C03	C09	TC5	TC1	TC2	TC3	GS4	GS0	GS1	GS2			
C13	C14	C16	C21	TC4	TC6	TC7	TC8	GS3	GS5	GS6	GS7			
C24	C28	C29	C34	TC9	TD1	TD2		GS8	GS9	GZ1				
C35	C36	C39	C40	TD3	TD4	YE2		GZ2	GZ3	GZ4				
			C42	YE1	YE6	YE7	YF0	GZ5	GZ6	GZ8				
				YF9	YH3	YH5		GZ9	GC1	GC3				
						YH7		GC5	S08	S16	S17			
								S27	S32	S37	S42			
								S45	S46	S48	S49			
								S55	S56	S59	S61			
								S62	S63	S70	S73			
								S74	S84					
									Drawer colour					
									E A M					

















Felt-lined metal drawer with lock



584	290	50	DZZ001	<b>1,999</b>	<b>2,176</b>	<b>2,226</b>
585	250	50	DZZ002	<b>2,176</b>	<b>2,226</b>	<b>2,302</b>



		Description	W	D	H	Code	Price, SEK (SEKDAP)	
							Desktop colour	
							<b>M1 M1D2 D2 D1 N3 N1</b>	<b>D5 D3 N2 D4 J4</b>
							Legs colour	
							<b>E A M T1</b>	
							Desktop thickness	
							<b>2</b>	
	Desk	1200 700 740 DNA122-O	<b>2,758</b>	<b>2,985</b>				
		1400 700 740 DNA142-O	<b>2,834</b>	<b>3,036</b>				
		1600 700 740 DNA162-O	<b>2,960</b>	<b>3,163</b>				
		1800 700 740 DNA182-O	<b>3,593</b>	<b>3,871</b>				
	Desk with a cut-out for grommet (ZNZ010 must be ordered)	1200 700 740 DNA123-O	<b>2,758</b>	<b>2,985</b>				
		1400 700 740 DNA143-O	<b>2,960</b>	<b>3,087</b>				
		1600 700 740 DNA163-O	<b>3,036</b>	<b>3,289</b>				
		1800 700 740 DNA183-O	<b>3,593</b>	<b>3,871</b>				
	Desk with a cut-out (scallop) for wire management	1200 700 740 DNA126-O	<b>2,884</b>	<b>3,188</b>				
		1400 700 740 DNA146-O	<b>2,960</b>	<b>3,213</b>				
		1600 700 740 DNA166-O	<b>3,137</b>	<b>3,466</b>				
		1800 700 740 DNA186-O	<b>3,466</b>	<b>3,846</b>				
	Desk	1200 800 740 DNA120-O	<b>2,960</b>	<b>3,137</b>				
		1400 800 740 DNA140-O	<b>2,985</b>	<b>3,213</b>				
		1600 800 740 DNA160-O	<b>3,137</b>	<b>3,416</b>				
		1800 800 740 DNA180-O	<b>3,365</b>	<b>3,694</b>				
	Desk with a cut-out for grommet (ZNZ010 must be ordered)	1200 800 740 DNA121-O	<b>2,960</b>	<b>3,137</b>				
		1400 800 740 DNA141-O	<b>3,087</b>	<b>3,289</b>				
		1600 800 740 DNA161-O	<b>3,188</b>	<b>3,517</b>				
		1800 800 740 DNA181-O	<b>3,593</b>	<b>3,922</b>				
	Desk with a cut-out (scallop) for wire management	1200 800 740 DNA125-O	<b>2,960</b>	<b>3,264</b>				
		1400 800 740 DNA145-O	<b>3,036</b>	<b>3,289</b>				
		1600 800 740 DNA165-O	<b>3,188</b>	<b>3,517</b>				
		1800 800 740 DNA185-O	<b>3,517</b>	<b>3,922</b>				
	Desk	1200 600 740 DNA124-O	<b>2,505</b>	<b>2,758</b>				
		1400 600 740 DNA144-O	<b>2,707</b>	<b>2,884</b>				
	Single row 2-desk bench	2400 800 740 DNS240-O	<b>5,440</b>	<b>5,768</b>				
		2800 800 740 DNS280-O	<b>5,490</b>	<b>5,946</b>				
		3200 800 740 DNS320-O	<b>5,768</b>	<b>6,350</b>				
		3600 800 740 DNS360-O	<b>6,224</b>	<b>6,882</b>				
	Single row 2-desk bench with cut-outs for grommet (ZNZ010 must be ordered)	2400 800 740 DNS241-O	<b>5,440</b>	<b>5,768</b>				
		2800 800 740 DNS281-O	<b>5,693</b>	<b>6,097</b>				
		3200 800 740 DNS321-O	<b>5,895</b>	<b>6,553</b>				
		3600 800 740 DNS361-O	<b>6,679</b>	<b>7,337</b>				
	Single row 2-desk bench with cut-outs (scallop) for wire management	2400 800 740 DNS246-O	<b>5,440</b>	<b>6,021</b>				
		2800 800 740 DNS286-O	<b>5,566</b>	<b>6,097</b>				
		3200 800 740 DNS326-O	<b>5,895</b>	<b>6,553</b>				
		3600 800 740 DNS366-O	<b>6,553</b>	<b>7,337</b>				

		Description	W	D	H	Code	Price, SEK (SEKDAP)	
						Desktop colour		
						M1 M1D2 D2 D1 N3 N1	D5 D3 N2 D4 J4	
						Legs colour		
						E A M T1		
						Desktop thickness		
						2		
	Supplementary unit for single row 2-desk bench	1200	800	740	DND120-O	2,479	2,631	
		1400	800	740	DND140-O	2,505	2,732	
		1600	800	740	DND160-O	2,631	2,935	
		1800	800	740	DND180-O	2,859	3,188	
	Supplementary unit for single row 2-desk bench with a cut-out for grommet (ZNZ010 must be ordered)	1200	800	740	DND121-O	2,479	2,631	
		1400	800	740	DND141-O	2,606	2,808	
		1600	800	740	DND161-O	2,707	3,036	
		1800	800	740	DND181-O	3,087	3,416	
	Supplementary unit for single row 2-desk bench with a cut-out (scallop) for wire management	1200	800	740	DND126-O	2,479	2,758	
		1400	800	740	DND146-O	2,530	2,808	
		1600	800	740	DND166-O	2,707	3,036	
		1800	800	740	DND186-O	3,036	3,416	
	2-desk bench	1200	1440	740	DNS123-O	4,681	5,136	
		1400	1440	740	DNS143-O	4,807	5,187	
		1600	1440	740	DNS163-O	5,060	5,465	
		1800	1440	740	DNS183-O	6,325	6,907	
	2-desk bench with cut-outs for grommet (ZNZ010 must be ordered)	1200	1440	740	DNS125-O	4,681	5,136	
		1400	1440	740	DNS145-O	5,060	5,338	
		1600	1440	740	DNS165-O	5,187	5,718	
		1800	1440	740	DNS185-O	6,325	6,907	
	2-desk bench with cut-outs (scallop) for wire management	1200	1440	740	DNS127-O	4,934	5,515	
		1400	1440	740	DNS147-O	5,060	5,591	
		1600	1440	740	DNS167-O	5,389	6,047	
		1800	1440	740	DNS187-O	6,047	6,831	
	2-desk bench	1200	1640	740	DNS122-O	5,035	5,364	
		1400	1640	740	DNS142-O	5,111	5,566	
		1600	1640	740	DNS162-O	5,364	5,946	
		1800	1640	740	DNS182-O	5,819	6,477	
	2-desk bench with cut-outs for grommet (ZNZ010 must be ordered)	1200	1640	740	DNS124-O	5,035	5,364	
		1400	1640	740	DNS144-O	5,288	5,693	
		1600	1640	740	DNS164-O	5,490	6,148	
		1800	1640	740	DNS184-O	6,274	6,932	
	2-desk bench with cut-outs (scallop) for wire management	1200	1640	740	DNS126-O	5,035	5,617	
		1400	1640	740	DNS146-O	5,161	5,693	
		1600	1640	740	DNS166-O	5,490	6,148	
		1800	1640	740	DNS186-O	6,148	6,932	
	4-desk bench	2400	1440	740	DNS243-O	8,754	9,665	
		2800	1440	740	DNS283-O	9,007	9,791	
		3200	1440	740	DNS323-O	9,538	10,322	
		3600	1440	740	DNS363-O	12,043	13,232	

		Description	W	D	H	Code	Price, SEK (SEKDAP)	
							Desktop colour	
							<b>M1 M1D2 D2 D1 N3 N1</b>	<b>D5 D3 N2 D4 J4</b>
							Legs colour	
							<b>E A M T1</b>	
							Desktop thickness	
							<b>2</b>	
	4-desk bench with cut-outs for grommet (ZNZ010 must be ordered)	2400	1440	740	DNS245-O	<b>8,754</b>	<b>9,665</b>	
		2800	1440	740	DNS285-O	<b>9,538</b>	<b>10,069</b>	
		3200	1440	740	DNS325-O	<b>9,791</b>	<b>10,854</b>	
		3600	1440	740	DNS365-O	<b>12,043</b>	<b>13,232</b>	
	4-desk bench with cut-outs (scallop) for wire management	2400	1440	740	DNS249-O	<b>9,285</b>	<b>10,449</b>	
		2800	1440	740	DNS289-O	<b>9,538</b>	<b>10,601</b>	
		3200	1440	740	DNS329-O	<b>10,196</b>	<b>11,512</b>	
		3600	1440	740	DNS369-O	<b>11,512</b>	<b>13,080</b>	
	4-desk bench	2400	1640	740	DNS242-O	<b>9,513</b>	<b>10,171</b>	
		2800	1640	740	DNS282-O	<b>9,639</b>	<b>10,550</b>	
		3200	1640	740	DNS322-O	<b>10,171</b>	<b>11,360</b>	
		3600	1640	740	DNS362-O	<b>11,081</b>	<b>12,397</b>	
	4-desk bench with cut-outs for grommet (ZNZ010 must be ordered)	2400	1640	740	DNS244-O	<b>9,513</b>	<b>10,171</b>	
		2800	1640	740	DNS284-O	<b>10,044</b>	<b>10,828</b>	
		3200	1640	740	DNS324-O	<b>10,424</b>	<b>11,739</b>	
		3600	1640	740	DNS364-O	<b>12,018</b>	<b>13,333</b>	
	4-desk bench with cut-outs (scallop) for wire management	2400	1640	740	DNS247-O	<b>9,513</b>	<b>10,702</b>	
		2800	1640	740	DNS287-O	<b>9,766</b>	<b>10,828</b>	
		3200	1640	740	DNS327-O	<b>10,424</b>	<b>11,739</b>	
		3600	1640	740	DNS367-O	<b>11,739</b>	<b>13,333</b>	

		Description	W	D	H	Code	Price, SEK (SEKDAP)	
							Desktop colour	
							<b>M1 M1D2 D2 D1 N3 N1</b>	<b>D5 D3 N2 D4 J4</b>
							Legs colour	
							<b>E A M T1</b>	
							Desktop thickness	
							<b>2</b>	
	Crescent desk (L/H, with metal frame)	1400	1200	740	DNL140-O	<b>3,922</b>	<b>4,276</b>	
		1600	1200	740	DNL160-O	<b>4,124</b>	<b>4,453</b>	
		1800	1200	740	DNL180-O	<b>4,301</b>	<b>4,630</b>	
	Crescent desk (R/H, with metal frame)	1400	1200	740	DNR140-O	<b>3,922</b>	<b>4,276</b>	
		1600	1200	740	DNR160-O	<b>4,124</b>	<b>4,453</b>	
		1800	1200	740	DNR180-O	<b>4,301</b>	<b>4,630</b>	

Description	W	D	H	Code	Price, SEK (SEKDAP)	
Desktop colour						
<b>M1 M1D2 D2 D1 N3 N1</b>			<b>D5 D3 N2 D4 J4</b>			
Legs colour						
<b>E A M T1</b>						
Desktop thickness						
<b>2</b>						



Crescent desk with a cut-out for grommet (L/H, with metal frame). ZNZ010 must be ordered

1400	1200	740	DNL141-O	<b>3,694</b>	<b>4,124</b>
1600	1200	740	DNL161-O	<b>3,972</b>	<b>4,453</b>
1800	1200	740	DNL181-O	<b>4,478</b>	<b>4,858</b>





Crescent desk with a cut-out for grommet (R/H, with metal frame). ZNZ010 must be ordered

1400	1200	740	DNR141-O	<b>3,694</b>	<b>4,124</b>
1600	1200	740	DNR161-O	<b>3,972</b>	<b>4,453</b>
1800	1200	740	DNR181-O	<b>4,478</b>	<b>4,858</b>



Return table (edge w=600 mm)

800	600	740	DNC080-O	<b>1,569</b>	<b>1,670</b>
-----	-----	-----	----------	--------------	--------------







		Description	W	D	H	Code	Price, SEK (SEKDAP)	
							Desktop colour	
							<b>M1 M1D2 D2 D1 N3 N1</b>	<b>D5 D3 N2 D4 J4</b>
							Legs colour	
							<b>E A M T1</b>	
							Desktop thickness	
							<b>2</b>	
	Manual height adjustable desk	1200	800	620 - 850	DNA120-UH	<b>3,795</b>	<b>3,947</b>	
		1400	800	620 - 850	DNA140-UH	<b>3,820</b>	<b>4,048</b>	
		1600	800	620 - 850	DNA160-UH	<b>3,947</b>	<b>4,250</b>	
		1800	800	620 - 850	DNA180-UH	<b>4,175</b>	<b>4,503</b>	
	Manual height adjustable desk with a cut-out for grommet (ZNZ010 must be ordered)	1200	800	620 - 850	DNA121-UH	<b>3,795</b>	<b>3,947</b>	
		1400	800	620 - 850	DNA141-UH	<b>3,922</b>	<b>4,124</b>	
		1600	800	620 - 850	DNA161-UH	<b>4,023</b>	<b>4,352</b>	
		1800	800	620 - 850	DNA181-UH	<b>4,402</b>	<b>4,731</b>	
	Manual height adjustable desk with a cut-out (scallop) for wire management	1200	800	620 - 850	DNA125-UH	<b>3,795</b>	<b>4,073</b>	
		1400	800	620 - 850	DNA145-UH	<b>3,846</b>	<b>4,124</b>	
		1600	800	620 - 850	DNA165-UH	<b>4,023</b>	<b>4,352</b>	
		1800	800	620 - 850	DNA185-UH	<b>4,352</b>	<b>4,731</b>	

	Description	W	D	H	Code	Price, SEK (SEKDAP)				
						Tabletop colour				
						N1	M1	N3		
						N2	J4	H70B02	H17B03	
						H70B01	H16B01			
Legs										
B19	B18	B44	B50	B51	B52	B53	B54	B55	B56	B57
Base										
J4										
Pattern type										
ZP1										
	Meeting table (4 seats)	Ø900		740	CPA190	7,539	7,590	8,450	9,386	
	Meeting table (4 seats) with cut-out for power unit	Ø900		740	CPA192	7,539	7,590	8,450	9,386	
	Meeting table (5 seats)	Ø1100		740	CPA110	7,868	7,970	9,235	10,626	
	Meeting table (5 seats) with cut-out for power unit	Ø1100		740	CPA111	7,868	7,970	9,235	10,626	

	Description	W	D	H	Code	Price, SEK (SEKDAP)				
						Power socket standard				
						EU	FR	UK	CH	US
	Power unit (3 x AC power sockets). Cable length 1,8m.				ZZZ379	4,782	4,858	4,579	5,136	5,187
	Power unit (2 x AC power sockets and 1 x USB type-A+C socket). Cable length 1,8m.				ZZZ380	7,109	7,160	7,008	7,337	7,539

	Description	W	D	H	Code	Price, SEK (SEKDAP)			
						Power socket standard			
						EU	FR	UK	CH
	Power unit (3 x AC power sockets and wireless charger). Cable length 1,8m.				ZZZ381	7,868	7,970	7,666	8,223

	Description	W	D	H	Code	Price, SEK (SEKDAP)			
						Power socket standard			
						EU	FR	UK	CH
	Power unit (2 x AC power sockets, 1 x USB type-A+C socket and wireless charger). Cable length 1,8m.				ZZZ382	10,196	10,272	10,095	10,424

	Description	W	D	H	Code	Price, SEK (SEKDAP)			
						Tabletop colour			
						N1	M1	N3	
						N2		J4	
						H70B02		H70B01	
						Legs			
						B19 B18 B44 B50 B51 B52 B53 B54 B55 B56 B58 B57			
						Base			
						J4			
						Pattern type			
						ZP1			
	Meeting table (6 seats)	2000	1200	758	CPA220	17,153	17,331	19,861	22,618
	Meeting table (6 seats) with cut-out for rectangular metal grommet and PET felt cable tray (ZPZ001 must be ordered)	2000	1200	758	CPA221	17,634	17,811	20,341	23,099
	Meeting table (8 seats)	2400	1200	758	CPA222	18,014	18,216	21,252	24,541
	Meeting table (8 seats) with cut-out for rectangular metal grommet and PET felt cable tray (ZPZ001 must be ordered)	2400	1200	758	CPA223	19,102	19,304	22,340	25,629
	Meeting table (8 seats)	2800	1200	758	CPA224	18,545	18,747	22,289	26,135
	Meeting table (8 seats) with cut-out for rectangular metal grommet and PET felt cable tray (ZPZ001 must be ordered)	2800	1200	758	CPA225	20,240	20,442	23,984	27,830

	Description	W	D	H	Code	Price, SEK (SEKDAP)				
						Tabletop colour				
						N1	M1 N3	N2 J4	H70B02 H70B01	H17B03 H16B01
						Legs				
						B19 B18 B44 B50 B51 B52 B53 B54 B55 B56 B58 B57				
						Base				
						J4				
						Pattern type				
						ZP1				
	Meeting table (10 seats)	3200	1200	758	CPA330	26,565	26,869	30,866	35,268	
	Meeting table (10 seats) with cut-out for rectangular metal grommet and PET felt cable tray (ZPZ001 must be ordered)	3200	1200	758	CPA331	28,032	28,336	32,333	36,736	
	Meeting table (12 seats)	4200	1200	758	CPA340	27,779	28,184	33,447	39,215	
	Meeting table (12 seats) with cut-out for rectangular metal grommet and PET felt cable tray (ZPZ001 must be ordered)	4200	1200	758	CPA341	30,917	31,321	36,584	42,352	

	Description	W	D	H	Code	Price, SEK (SEKDAP)												
						Colour												
						D1	D2	M1	N3	N1	D3	D4	D5	N2	J4	H70	H17	H16
						Painted metal part												
						E A M T1 S1 ME1 ME2												
	Rectangular metal table grommet	313	146	27	ZPZ001	810												

	Description	W	D	H	Code	Price, SEK (SEKDAP)			
						Power socket standard			
						EU	FR	UK	CH
	Power unit (3 x AC power sockets)	260	60	41	ZZZ386	1,518	1,720	987	2,226
	Power unit (2 x AC power sockets and 1 x RJ45 socket)	260	60	41	ZZZ387	2,100	2,151	1,948	2,328



	Description	W	D	H	Code	Price, SEK (SEKDAP)			
						Power socket standard			
						EU	FR	UK	CH
	Power unit (2 x AC power sockets and 1 x USB fast charger type-A and type-C)	260	60	41	ZZZ388	<b>3,820</b>	<b>4,276</b>	<b>3,871</b>	<b>4,478</b>
	Power unit (1 x AC power socket and 1 x USB fast charger type-A and type-C, 1 x RJ45 socket)	260	60	41	ZZZ389	<b>4,402</b>	<b>4,681</b>	<b>4,579</b>	<b>4,782</b>

	Description	W	D	H	Code	Price, SEK (SEKDAP)
						Power socket standard
						US
	Power unit (3 x AC power sockets)	260	60	41	ZUS100	<b>1,518</b>
	Power unit (2 x AC power sockets and 1 x RJ45 socket)	260	60	41	ZUS101	<b>2,075</b>
	Power unit (2 x AC power sockets and 1 x USB fast charger type-A and type-C)	260	60	41	ZUS105	<b>4,073</b>
	Power unit (1 x AC power socket and 1 x USB fast charger type-A and type-C, 1 x RJ45 socket)	260	60	41	ZUS109	<b>4,630</b>
	Power unit (3 power sockets, 1 USB type-A+C socket)	313	60	41	ZUS102	<b>4,200</b>
	Power unit (3 power sockets, 2xRJ45 CAT6)	313	60	41	ZUS103	<b>3,061</b>
	Power unit (3 power sockets, HDMI)	313	60	41	ZUS104	<b>5,389</b>

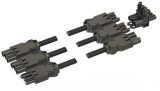
Description	W	D	H	Code	Price, SEK (SEKDAP)
Power socket standard <b>US</b>					
 Extension cables set for meeting table CPA341				ZUS108	<b>2,201</b>

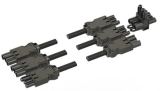

Description	W	D	H	Code	Price, SEK (SEKDAP)
Power socket standard <b>US</b>					
 Extension cables set for meeting table CPA223				ZUS106	<b>1,847</b>

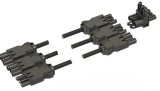
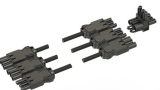
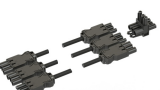

Description	W	D	H	Code	Price, SEK (SEKDAP)
Power socket standard <b>US</b>					
 Extension cables set for meeting table CPA225 and CPA331				ZUS107	<b>1,999</b>

Description	W	D	H	Code	Price, SEK (SEKDAP)
 Extension cables set for meeting table CPA223				ZZZ383	<b>658</b>
 Extension cables set for meeting table CPA225 and CPA331				ZZZ384	<b>683</b>
 Extension cables set for meeting table CPA341				ZZZ385	<b>784</b>

	Description	W	D	H	Code	Price, SEK (SEKDAP)							
						Desktop colour							
						D1 D2 M1 N3 N1				D3 D5 N2 D4 J4			
Legs colour													
T1 A M E S1													
	Meeting table (6 seats) with rounded shelf, attached to the leg	1825	1293	1040	CXK001	<b>5,566</b>				<b>6,047</b>			
	Meeting table (4 seats)	1000	1085 (1000)*	740	CXA101	<b>3,314</b>				<b>3,618</b>			
		1200	1285 (1200)*	740	CXA121	<b>3,972</b>				<b>4,428</b>			
	Meeting table (6 seats)	1400	1485 (1400)*	740	CXA141	<b>4,630</b>				<b>5,262</b>			
	Meeting table (4 seats) with cut-out for grommet or power unit (ZZZ363, ZZZ359 or ZZZ361 must be ordered)	1000	1085 (1000)*	740	CXA102	<b>3,314</b>				<b>3,618</b>			
		1200	1285 (1200)*	740	CXA122	<b>3,972</b>				<b>4,428</b>			
	Meeting table (6 seats) with cut-out for grommet or power unit (ZZZ363, ZZZ359 or ZZZ361 must be ordered)	1400	1485 (1400)*	740	CXA142	<b>4,630</b>				<b>5,262</b>			
	Meeting table (8 seats)	2000	1085 (1000)*	740	CXA201	<b>5,971</b>				<b>6,578</b>			
		2400	1285 (1200)*	740	CXA241	<b>7,135</b>				<b>8,020</b>			
	Meeting table (10 seats)	2800	1485 (1400)*	740	CXA281	<b>8,223</b>				<b>9,437</b>			
	Meeting table (8 seats) with cut-out for grommet or power unit (ZZZ363, ZZZ359 or ZZZ361 must be ordered)	2000	1085 (1000)*	740	CXA202	<b>5,971</b>				<b>6,578</b>			
		2400	1285 (1200)*	740	CXA242	<b>7,135</b>				<b>8,020</b>			
	Meeting table (10 seats) with cut-out for grommet or power unit (ZZZ363, ZZZ359 or ZZZ361 must be ordered)	2800	1485 (1400)*	740	CXA282	<b>8,223</b>				<b>9,437</b>			

	Description	W	D	H	Code	Price, SEK (SEKDAP)			
						Desktop colour			
						D1 D2 M1 N3 N1	D3 D5 N2 D4 J4		
Legs colour						T1 A M E S1			
	Meeting table (4 seats) supplementary unit	1000	1000	740	CXD101	<b>2,657</b>	<b>2,960</b>		
		1200	1200	740	CXD121	<b>3,163</b>	<b>3,593</b>		
	Meeting table (6 seats) supplementary unit	1400	1400	740	CXD141	<b>3,593</b>	<b>4,175</b>		
	Meeting table (4 seats) supplementary unit with cut-out for grommet or power unit (ZZZ363, ZZZ359 or ZZZ361 must be ordered)	1000	1000	740	CXD102	<b>2,657</b>	<b>2,960</b>		
		1200	1200	740	CXD122	<b>3,163</b>	<b>3,593</b>		
	Meeting table (6 seats) supplementary unit with cut-out for grommet or power unit (ZZZ363, ZZZ359 or ZZZ361 must be ordered)	1400	1400	740	CXD142	<b>3,593</b>	<b>4,175</b>		
	Meeting table (6 seats)	1800	1085 (1000)*	740	CXB181	<b>4,124</b>	<b>4,605</b>		
		1800	1285 (1200)*	740	CXB182	<b>4,630</b>	<b>5,313</b>		
	Meeting table (6 seats) with cut-out for grommet or power unit (ZZZ363, ZZZ359 or ZZZ361 must be ordered)	1800	1085 (1000)*	740	CXB183	<b>4,124</b>	<b>4,605</b>		
		1800	1285 (1200)*	740	CXB184	<b>4,630</b>	<b>5,313</b>		

	Description	W	D	H	Code	Price, SEK (SEKDAP)			
						Painted metal part			
						T1 A M E S1		ME1 ME2	
	Metal plug for desk leg, 1 pcs.		Ø40	13	DXZ001		<b>101</b>		
	Metal plug for desk leg, 2 pcs.		Ø40	13	DXZ002		<b>202</b>		

Description	W	D	H	Code	Price, SEK (SEKDAP)
Painted metal part <b>T1 A M E S1 ME1 ME2</b>					
 Metal plug for desk leg, 4 pcs.	Ø40		13	DXZ003	<b>405</b>
 Metal plug for desk leg, 6 pcs.	Ø40		13	DXZ004	<b>658</b>

Description	W	D	H	Code	Price, SEK (SEKDAP)
Shelf upper part colour <b>T1 A M E S1 ME1 ME2</b>					
Shelf bottom part colour <b>B03 B01 B02 B04</b>					
Metal colour <b>T1 A M E S1</b>					
Painted metal part <b>T1 A M E S1 ME1 ME2</b>					
 Rounded shelf, attached to the leg	450	450	300	DXZ019	<b>1,113</b>

Description	W	D	H	Code	Price, SEK (SEKDAP)
Desktop colour <b>D1 D2 M1 N3 N1    D3 D5 N2 D4 J4</b>					
Legs colour <b>T1 A M E S1</b>					
Painted metal part <b>T1 A M E S1 ME1 ME2</b>					
 High return table connectable to the desk leg	1000 1400	535 (450)* 535 (450)*	950 950	DXD10E DXD14E	<b>2,960    3,087</b> <b>3,137    3,314</b>

Description	W	D	H	Code	Price, SEK (SEKDAP)
Metal colour <b>E A M T1 S1 ME1 ME2</b>					
 Rounded metal desk grommet	322	127	26	ZZZ363	<b>633</b>



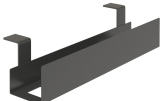





Description	W	D	H	Code	Price, SEK (SEKDAP)
Metal colour <b>E A M T1 S1</b>					

	Description	W	D	H	Code	Price, SEK (SEKDAP)
						Metal colour <b>E A M T1 S1</b>
	Cable tray L=500mm	500	100	110	DNZ019	<b>455</b>

	Description	W	D	H	Code	Price, SEK (SEKDAP)
						Metal colour <b>E A M T1 S1</b>
	Cable tray L=360 mm	360	180	110	DNZ003	<b>354</b>

	Description	W	D	H	Code	Price, SEK (SEKDAP)	
						Desktop colour	
						M1 M1D2 D2 D1 N3 N1	D5 D3 N2 D4 J4
						Metal part	
						E A M T1	
						Legs	
						W2 W3	
	Meeting table (4 seats)	1200	1200	740	CNM121	<b>7,084</b>	<b>7,362</b>
	Meeting table (6 seats)	1400	1400	740	CNM14A	<b>9,108</b>	<b>9,285</b>
		1600	1200	740	CNM16A	<b>7,641</b>	<b>7,792</b>
		1600	1400	740	CNM16B	<b>9,437</b>	<b>9,715</b>
		1800	1200	740	CNM181	<b>7,792</b>	<b>8,121</b>
	Meeting table (8 seats)	2400	1200	740	CNM240	<b>11,208</b>	<b>11,815</b>
		2400	1000	740	CNM24A	<b>10,930</b>	<b>11,183</b>
	Meeting table (10 seats)	2800	1200	740	CNM281	<b>11,537</b>	<b>12,144</b>
	Meeting table (4 seats) with wood insert, grommet for wire management and metal cable tray	1200	1200	740	CNM123	<b>8,729</b>	<b>8,982</b>
	Meeting table (6 seats) with wood insert, grommet for wire management and metal cable tray	1400	1400	740	CNM14B	<b>10,297</b>	<b>10,424</b>
		1600	1200	740	CNM16C	<b>9,538</b>	<b>9,791</b>
		1600	1400	740	CNM16D	<b>10,727</b>	<b>10,854</b>
		1800	1200	740	CNM183	<b>9,741</b>	<b>10,120</b>
	Meeting table (8 seats) with wood insert, two grommets for wire management and two metal cable trays	2400	1200	740	CNM242	<b>14,446</b>	<b>14,978</b>
	Meeting table (10 seats) with wood insert, two grommets for wire management and two metal cable trays	2800	1200	740	CNM283	<b>15,003</b>	<b>15,534</b>





	Description	W	D	H	Code	Price, SEK (SEKDAP)	
						Desktop colour	
						M1 M1D2 D2 D1 N3 N1	D5 D3 N2 D4 J4
						Metal part	
						E A M T1	
						Power socket standard	
						EU UK FR CH US	
						Legs	
						W2 W3	

	Description	W	D	H	Code	Price, SEK (SEKDAP)	
						Desktop colour	
						<b>M1 M1D2 D2 D1 N3 N1</b>	<b>D5 D3 N2 D4 J4</b>
						Metal part	
						<b>E A M T1</b>	
						Power socket standard	
						<b>EU UK FR CH US</b>	
						Legs	
						<b>W2 W3</b>	
	Meeting table (4 seats) with power socket and a metal cable tray	1200	1200	740	CNM122	<b>9,285</b>	<b>9,563</b>
	Meeting table (6 seats) with power socket and a metal cable tray	1400	1400	740	CNM14C	<b>11,284</b>	<b>11,436</b>
		1600	1200	740	CNM16E	<b>9,968</b>	<b>10,120</b>
		1600	1400	740	CNM16F	<b>11,638</b>	<b>11,916</b>
		1800	1200	740	CNM182	<b>10,221</b>	<b>10,424</b>
	Meeting table (8 seats) with two power sockets and two metal cable trays	2400	1200	740	CNM241	<b>15,635</b>	<b>16,217</b>
		2400	1000	740	CNM24B	<b>15,256</b>	<b>15,534</b>
	Meeting table (10 seats) with two power sockets and two metal cable trays	2800	1200	740	CNM282	<b>16,015</b>	<b>16,622</b>
	Meeting table (4 seats) with wood insert, two power socket and metal cable tray	1200	1200	740	CNM127	<b>12,169</b>	<b>12,422</b>
	Meeting table (6 seats) with wood insert, two power socket and metal cable tray	1400	1400	740	CNM14D	<b>14,168</b>	<b>14,320</b>
		1600	1200	740	CNM16G	<b>12,852</b>	<b>13,131</b>
		1600	1400	740	CNM16j	<b>14,042</b>	<b>14,168</b>
		1800	1200	740	CNM187	<b>13,156</b>	<b>13,561</b>
	Meeting table (8 seats) with wood insert, four power sockets and two metal cable trays	2400	1200	740	CNM246	<b>21,379</b>	<b>21,910</b>
	Meeting table (10 seats) with wood insert, four power sockets and two metal cable trays	2800	1200	740	CNM287	<b>21,910</b>	<b>22,441</b>



	Description	W	D	H	Code	Price, SEK (SEKDAP)	
						Desktop colour	
						<b>H16B01 H17B03</b>	
						Metal part	
						<b>E A</b>	
						Legs	
						<b>W2 W3</b>	





	Description	W	D	H	Code	Price, SEK (SEKDAP)	
						Desktop colour	
						<b>H16B01 H17B03</b>	
						Metal part	
						<b>E A</b>	
						Legs	
						<b>W2 W3</b>	
	Meeting table (6 seats)	1400	1400	740	CNM14E	<b>18,014</b>	
		1600	1400	740	CNM16L	<b>19,405</b>	



	Description	W	D	H	Code	Price, SEK (SEKDAP)	
						Desktop colour	
						<b>H70B02 H70B01</b>	<b>H16B01 H17B03</b>
						Metal part	
						<b>E A</b>	
						Legs	
						<b>W2 W3</b>	
	Meeting table (4 seats)	1200	1200	740	CNM124	<b>9,386</b>	<b>14,320</b>
	Meeting table (6 seats)	1600	1200	740	CNM16K	<b>10,702</b>	<b>16,344</b>
		1800	1200	740	CNM184	<b>11,081</b>	<b>18,494</b>
	Meeting table (8 seats)	2400	1200	740	CNM243	<b>15,762</b>	<b>25,629</b>
		2400	1000	740	CNM24C	<b>15,534</b>	<b>21,707</b>
	Meeting table (10 seats)	2800	1200	740	CNM284	<b>16,875</b>	<b>28,387</b>



	Description	W	D	H	Code	Price, SEK (SEKDAP)	
						Desktop colour	
						<b>H70B02 H70B01</b>	<b>H16B01 H17B03</b>
						Metal part	
						<b>E A</b>	
						Legs	
						<b>W2 W3</b>	
	Meeting table (4 seats) with wood insert, grommet for wire management and metal cable tray	1200	1200	740	CNM126	<b>10,879</b>	<b>15,231</b>

	Description	W	D	H	Code	Price, SEK (SEKDAP)	
						Desktop colour	
						<b>H70B02 H70B01</b>	<b>H16B01 H17B03</b>
						Metal part	
						<b>E A</b>	
						Legs	
						<b>W2 W3</b>	
		1400	1400	740	CNM14F	<b>14,042</b>	<b>18,646</b>
	Meeting table (6 seats) with wood insert, grommet for wire management and metal cable tray	1600	1200	740	CNM16M	<b>12,498</b>	<b>17,305</b>
		1600	1400	740	CNM16N	<b>14,598</b>	<b>19,936</b>
		1800	1200	740	CNM186	<b>13,055</b>	<b>19,709</b>
	Meeting table (8 seats) with wood insert, two grommets for wire management and two metal cable trays	2400	1200	740	CNM245	<b>18,823</b>	<b>27,628</b>
	Meeting table (10 seats) with wood insert, two grommets for wire management and two metal cable trays	2800	1200	740	CNM286	<b>20,265</b>	<b>30,512</b>

	Description	W	D	H	Code	Price, SEK (SEKDAP)	
						Desktop colour	
						<b>H16B01 H17B03</b>	
						Metal part	
						<b>E A</b>	
						Power socket standard	
						<b>EU UK FR CH US</b>	
						Legs	
						<b>W2 W3</b>	
		1400	1400	740	CNM14G	<b>20,189</b>	
	Meeting table (6 seats) with power socket and a metal cable tray	1600	1400	740	CNM16R	<b>21,581</b>	







	Description	W	D	H	Code	Price, SEK (SEKDAP)	
						Desktop colour	
						<b>H70B02 H70B01</b>	<b>H16B01 H17B03</b>
						Metal part	
						<b>E A</b>	
						Power socket standard	
						<b>EU UK FR CH US</b>	
						Legs	
						<b>W2 W3</b>	
	Meeting table (4 seats) with power socket and a metal cable tray	1200	1200	740	CNM125	<b>11,537</b>	<b>16,470</b>



	Description	W	D	H	Code	Price, SEK (SEKDAP)	
						H70B02 H70B01	H16B01 H17B03
						Desktop colour	
						Metal part	
						E A	
						Power socket standard	
						EU UK FR CH US	
						Legs	
						W2 W3	
	Meeting table (6 seats) with power socket and a metal cable tray	1600	1200	740	CNM16P	13,561	18,520
		1800	1200	740	CNM185	14,244	19,835
	Meeting table (8 seats) with two power sockets and two metal cable trays	2400	1200	740	CNM244	20,088	29,955
		2400	1000	740	CNM24D	19,861	26,059
	Meeting table (10 seats) with two power sockets and two metal cable trays	2800	1200	740	CNM285	21,227	32,738

	Description	W	D	H	Code	Price, SEK (SEKDAP)	
						H70B02 H70B01	H16B01 H17B03
						Desktop colour	
						Metal part	
						E A	
						Power socket standard	
						EU UK FR CH US	
						Legs	
						W2 W3	
	Meeting table (4 seats) with wood insert, two power socket and metal cable tray	1200	1200	740	CNM128	14,345	18,671
	Meeting table (6 seats) with wood insert, two power socket and metal cable tray	1400	1400	740	CNM14J	17,837	22,441
		1600	1200	740	CNM16S	16,293	21,075
		1600	1400	740	CNM16T	18,393	23,706
		1800	1200	740	CNM188	16,470	23,124
	Meeting table (8 seats) with wood insert, four power sockets and two metal cable trays	2400	1200	740	CNM247	25,730	34,535





Description	W	D	H	Code	Price, SEK (SEKDAP)		
					Desktop colour		
					<b>H70B02 H70B01</b>	<b>H16B01 H17B03</b>	
					Metal part		
					<b>E A</b>		
					Power socket standard		
					<b>EU UK FR CH US</b>		
					Legs		
					<b>W2 W3</b>		
	Meeting table (10 seats) with wood insert, four power sockets and two metal cable trays	2800	1200	740	CNM288	<b>27,172</b>	<b>37,419</b>



Description	W	D	H	Code	Price, SEK (SEKDAP)	
					Metal colour	
					<b>E A M T1</b>	
	Vertical cable tray (suitable only for central wood leg)	72	60	672	DNZ028	<b>329</b>

Description	W	D	H	Code	Price, SEK (SEKDAP)		
					Desktop colour		
					M1 M1D2 D2 D1 N3 N1	D5 D3 N2 D4 J4	
					Metal part		
					E A M T1		
					Legs		
					W2 W3		
	Multipurpose table	1523 (1400)*	900	1895 (740)*	DHM140	15,003	15,382
		1723 (1600)*	900	1895 (740)*	DHM160	15,813	16,268
		1923 (1800)*	900	1895 (740)*	DHM180	16,875	17,406
	Multipurpose table with cut out for power socket	1523 (1400)*	900	1895 (740)*	DHM143	15,003	15,382
		1723 (1600)*	900	1895 (740)*	DHM163	15,813	16,268
		1923 (1800)*	900	1895 (740)*	DHM183	16,875	17,406
	Multipurpose table supplementary unit	1462 (1400)*	900	1895 (740)*	DHE140	10,879	11,284
		1662 (1600)*	900	1895 (740)*	DHE160	11,714	12,144
		1862 (1800)*	900	1895 (740)*	DHE180	12,751	13,283
	Multipurpose table supplementary unit with cut out for power socket	1462 (1400)*	900	1895 (740)*	DHE143	10,879	11,284
		1662 (1600)*	900	1895 (740)*	DHE163	11,714	12,144
		1862 (1800)*	900	1895 (740)*	DHE183	12,751	13,283
	Multipurpose table with castors	1523 (1400)*	900	1895 (740)*	DHM14A	19,456	19,861
		1723 (1600)*	900	1895 (740)*	DHM16A	20,291	20,721
		1923 (1800)*	900	1895 (740)*	DHM18A	21,353	21,885
	Multipurpose table with cut out for power socket and castors	1523 (1400)*	900	1895 (740)*	DHM14D	19,456	19,861
		1723 (1600)*	900	1895 (740)*	DHM16D	20,291	20,721
		1923 (1800)*	900	1895 (740)*	DHM18D	21,353	21,885

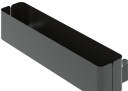

Description	W	D	H	Code	Price, SEK (SEKDAP)		
					Desktop colour		
					H70B02 H70B01	H16B01 H17B03	
					Metal part		
					E A		
					Legs		
					W2 W3		
	Multipurpose table	1523 (1400)*	900	1895 (740)*	DHH140	18,444	20,923
		1723 (1600)*	900	1895 (740)*	DHH160	19,456	22,340
		1923 (1800)*	900	1895 (740)*	DHH180	20,771	23,934
	Multipurpose table with cut out for power socket	1523 (1400)*	900	1895 (740)*	DHH143	18,444	20,923
		1723 (1600)*	900	1895 (740)*	DHH163	19,456	22,340
		1923 (1800)*	900	1895 (740)*	DHH183	20,771	23,934

## MULTIPURPOSE

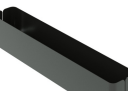
Description	W	D	H	Code	Price, SEK (SEKDAP)		
					H70B02 H70B01	H16B01 H17B03	
					Desktop colour		
					Metal part		
					E A		
					Legs		
					W2 W3		
	Multipurpose table supplementary unit	1462 (1400)*	900	1895 (740)*	DHE14A	14,345	16,799
		1662 (1600)*	900	1895 (740)*	DHE16A	15,332	18,241
		1862 (1800)*	900	1895 (740)*	DHE18A	16,647	19,835
	Multipurpose table supplementary unit with cut out for power socket	1462 (1400)*	900	1895 (740)*	DHE14D	14,345	16,799
		1662 (1600)*	900	1895 (740)*	DHE16D	15,332	18,241
		1862 (1800)*	900	1895 (740)*	DHE18D	16,647	19,835
	Multipurpose table with castors	1523 (1400)*	900	1895 (740)*	DHH14A	22,922	25,376
		1723 (1600)*	900	1895 (740)*	DHH16A	23,909	26,818
		1923 (1800)*	900	1895 (740)*	DHH18A	25,224	28,412
	Multipurpose table with cut out for power socket and castors	1523 (1400)*	900	1895 (740)*	DHH14D	22,922	25,376
		1723 (1600)*	900	1895 (740)*	DHH16D	23,909	26,818
		1923 (1800)*	900	1895 (740)*	DHH18D	25,224	28,412

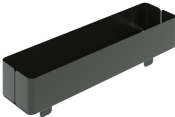

Description	W	D	H	Code	Price, SEK (SEKDAP)	
					Painted metal part	
					E A M T1	
	Top side shelf H=50	500	100	50	DHZ002	886
	Top side shelf H=100	500	100	100	DHZ003	1,214
	Bottom side shelf H=50	600	100	50	DHZ004	987
	Bottom side shelf H=100	600	100	100	DHZ005	1,214

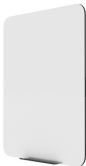

## MULTIPURPOSE

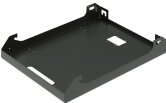
Description	W	D	H	Code	Price, SEK (SEKDAP)
					Painted metal part <b>E A M T1</b>
 Planter box	600	150	100	DHZ006	<b>1,619</b>
 Hook	95	25	83	DHZ007	<b>127</b>
 Monitor holder	482	87	112	DHZ008	<b>1,164</b>

Description	W	D	H	Code	Price, SEK (SEKDAP)
					Colour <b>H71B02</b>   <b>H71B01</b>
					Painted metal part <b>E</b>   <b>A M T1</b>
 HPL Whiteboard with a holder	600	14	700	DHZ009	<b>2,479</b>   <b>2,479</b>

Description	W	D	H	Code	Price, SEK (SEKDAP)
					Painted metal part <b>E A M T1</b>
 Cable tray	480	367	68	DNZ045	<b>1,164</b>

Description	W	D	H	Code	Price, SEK (SEKDAP)
					Power socket standard <b>EU</b>   <b>FR</b>   <b>UK</b>   <b>CH</b>   <b>US</b>
 AC power socket.	Ø 90		66	ARU703	<b>936</b>   <b>1,037</b>   <b>1,088</b>   <b>1,341</b>   <b>1,037</b>
 AC power socket and integrated USB fast charger type-A and type-C, with one cable guide for HDMI or LAN.	Ø 90		66	ARU704	<b>3,036</b>   <b>3,137</b>   <b>3,289</b>   <b>4,023</b>   <b>3,340</b>

	Description	W	D	H	Code	Price, SEK (SEKDAP)			
						Tabletop colour			
						<b>M1 D2 D1 N3 N1</b>	<b>D5 D3 N2 D4 J4</b>		
						Legs colour			
						<b>E A M T1</b>			
						Metal feet			
						<b>I</b>	<b>W</b>	<b>I</b>	<b>W</b>
	Meeting table (6 seats) with a cut-out for wire management. ZNZ010 must be ordered	2000	1200	750/740*	DZM202	<b>5,035</b>	<b>5,440</b>	<b>6,148</b>	<b>6,553</b>
	Meeting table (8 seats) with a cut-out for wire management. ZNZ010 must be ordered	2400	1200	750/740*	DZM242	<b>5,693</b>	<b>6,097</b>	<b>7,008</b>	<b>7,413</b>

	Description	W	D	H	Code	Price, SEK (SEKDAP)			
						Fabric colour			
						<b>C11 C02 C03 C09</b>	<b>TC5 TC1 TC2 TC3</b>	<b>GS4 GS0 GS1 GS2</b>	
						<b>C13 C14 C16 C21</b>	<b>TC4 TC6 TC7 TC8</b>	<b>GS3 GS5 GS6 GS7</b>	
						<b>C24 C28 C29 C34</b>	<b>TC9 TD1 TD2</b>	<b>GS8 GS9 GZ1</b>	
						<b>C35 C36 C39 C40</b>	<b>TD3 TD4 YE2</b>	<b>GZ2 GZ3 GZ4</b>	
						<b>C42</b>	<b>YE1 YE6 YE7 YF0</b>	<b>GZ5 GZ6 GZ8</b>	
							<b>YF9 YH3 YH5</b>	<b>GZ9 GC1 GC3</b>	
							<b>YH7</b>	<b>GC5 S08 S16 S17</b>	
								<b>S27 S32 S37 S42</b>	
								<b>S45 S46 S48 S49</b>	
								<b>S55 S56 S59 S61</b>	
								<b>S62 S63 S70 S73</b>	
								<b>S74 S84</b>	
						Drawer colour			
						<b>E A M</b>			
	Felt-lined metal drawer with lock	584	290	50	DZZ001	<b>1,999</b>	<b>2,176</b>	<b>2,226</b>	
		585	250	50	DZZ002	<b>2,176</b>	<b>2,226</b>	<b>2,302</b>	



	Description	W	D	H	Code	Price, SEK (SEKDAP)	
						Desktop colour	
						<b>H70B02 H70B01</b>	<b>H16B01 H17B03</b>
						Metal part	
						<b>E A</b>	
						Legs	
						<b>W2 W3</b>	
	High table with wood legs	1200	700	1050	CNM129	<b>10,221</b>	<b>12,195</b>
		1200	700	900	CNM12H	<b>9,943</b>	<b>11,916</b>
		1400	700	1050	CNM147	<b>10,854</b>	<b>13,055</b>
		1400	700	900	CNM14H	<b>10,550</b>	<b>12,751</b>
		1600	700	1050	CNM167	<b>11,259</b>	<b>15,104</b>
		1600	700	900	CNM16H	<b>10,955</b>	<b>14,801</b>
		1800	700	1050	CNM189	<b>11,815</b>	<b>16,217</b>
		1800	700	900	CNM18H	<b>11,512</b>	<b>15,914</b>







	Description	W	D	H	Code	Price, SEK (SEKDAP)	
						Desktop colour	
						<b>M1 M1D2 D2 D1 N3 N1</b>	<b>D5 D3 N2 D4 J4</b>
						Metal part	
						<b>E A M T1</b>	
						Legs	
						<b>W2 W3</b>	
	High table with wood legs	1200	700	1050	CNM12A	<b>9,083</b>	<b>9,285</b>
		1200	700	900	CNM12U	<b>8,779</b>	<b>8,982</b>
		1400	700	1050	CNM146	<b>9,336</b>	<b>9,563</b>
		1400	700	900	CNM14U	<b>9,057</b>	<b>9,285</b>
		1600	700	1050	CNM166	<b>9,715</b>	<b>9,968</b>
		1600	700	900	CNM16U	<b>9,412</b>	<b>9,665</b>
		1800	700	1050	CNM18A	<b>10,095</b>	<b>10,398</b>
		1800	700	900	CNM18U	<b>9,791</b>	<b>10,095</b>

## MULTIPURPOSE

Description	W	D	H	Code	Price, SEK (SEKDAP)		
					Desktop colour		
					M1 M1D2 D2 D1 N3 N1	D5 D3 N2 D4 J4	
					Metal part		
					E A M T1		
					Legs		
					W2 W3		
		1523 (1400)*	900	1895 (900)*	DHM141	14,927	15,332
		1523 (1400)*	900	1895 (1050)*	DHM142	14,902	15,281
	Multipurpose table (High)	1723 (1600)*	900	1895 (900)*	DHM161	15,762	16,217
		1723 (1600)*	900	1895 (1050)*	DHM162	15,711	16,167
		1923 (1800)*	900	1895 (900)*	DHM181	16,799	17,331
	1923 (1800)*	900	1895 (1050)*	DHM182	16,774	17,305	
		1523 (1400)*	900	1895 (900)*	DHM144	14,927	15,332
		1523 (1400)*	900	1895 (1050)*	DHM145	14,902	15,281
	Multipurpose table with cut out for power socket (High)	1723 (1600)*	900	1895 (900)*	DHM164	15,762	16,217
		1723 (1600)*	900	1895 (1050)*	DHM165	15,711	16,167
		1923 (1800)*	900	1895 (900)*	DHM184	16,799	17,331
	1923 (1800)*	900	1895 (1050)*	DHM185	16,774	17,305	
		1462 (1400)*	900	1895 (900)*	DHE141	10,854	11,233
		1462 (1400)*	900	1895 (1050)*	DHE142	10,803	11,208
	Multipurpose table supplementary unit (High)	1662 (1600)*	900	1895 (900)*	DHE161	11,689	12,119
		1662 (1600)*	900	1895 (1050)*	DHE162	11,638	12,093
		1862 (1800)*	900	1895 (900)*	DHE181	12,726	13,257
	1862 (1800)*	900	1895 (1050)*	DHE182	12,701	13,232	
		1462 (1400)*	900	1895 (900)*	DHE144	10,854	11,233
		1462 (1400)*	900	1895 (1050)*	DHE145	10,803	11,208
	Multipurpose table supplementary unit with cut out for power socket (High)	1662 (1600)*	900	1895 (900)*	DHE164	11,689	12,119
		1662 (1600)*	900	1895 (1050)*	DHE165	11,638	12,093
		1862 (1800)*	900	1895 (900)*	DHE184	12,726	13,257
	1862 (1800)*	900	1895 (1050)*	DHE185	12,701	13,232	
		1523 (1400)*	900	1895 (900)*	DHM14B	19,405	19,785
		1523 (1400)*	900	1895 (1050)*	DHM14C	19,304	19,683
	Multipurpose table with castors (High)	1723 (1600)*	900	1895 (900)*	DHM16B	20,240	20,670
		1723 (1600)*	900	1895 (1050)*	DHM16C	20,139	20,594
		1923 (1800)*	900	1895 (900)*	DHM18B	21,277	21,809
	1923 (1800)*	900	1895 (1050)*	DHM18C	21,176	21,707	
		1523 (1400)*	900	1895 (900)*	DHM14E	19,405	19,785
		1523 (1400)*	900	1895 (1050)*	DHM14F	19,304	19,683
	Multipurpose table with cut out for power socket and castors (High)	1723 (1600)*	900	1895 (900)*	DHM16E	20,240	20,670
		1723 (1600)*	900	1895 (1050)*	DHM16F	20,139	20,594
		1923 (1800)*	900	1895 (900)*	DHM18E	21,277	21,809
	1923 (1800)*	900	1895 (1050)*	DHM18F	21,176	21,707	



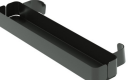

Description	W	D	H	Code	Price, SEK (SEKDAP)	
					Desktop colour	
					H70B02 H70B01	H16B01 H17B03
					Metal part	
					E A	
					Legs	
					W2 W3	

## MULTIPURPOSE

Description	W	D	H	Code	Price, SEK (SEKDAP)		
					Desktop colour		
					H70B02 H70B01	H16B01 H17B03	
					Metal part		
					E A		
					Legs		
					W2 W3		
	Multipurpose table (High)	1523 (1400)*	900	1895 (900)*	DHH141	18,368	20,847
		1523 (1400)*	900	1895 (1050)*	DHH142	18,317	20,797
		1723 (1600)*	900	1895 (900)*	DHH161	19,405	22,289
		1723 (1600)*	900	1895 (1050)*	DHH162	19,355	22,239
		1923 (1800)*	900	1895 (900)*	DHH181	20,721	23,883
		1923 (1800)*	900	1895 (1050)*	DHH182	20,670	23,858
	Multipurpose table with cut out for power socket (High)	1523 (1400)*	900	1895 (900)*	DHH144	18,368	20,847
		1523 (1400)*	900	1895 (1050)*	DHH145	18,317	20,797
		1723 (1600)*	900	1895 (900)*	DHH164	19,405	22,289
		1723 (1600)*	900	1895 (1050)*	DHH165	19,355	22,239
		1923 (1800)*	900	1895 (900)*	DHH184	20,721	23,883
		1923 (1800)*	900	1895 (1050)*	DHH185	20,670	23,858
	Multipurpose table supplementary unit (High)	1462 (1400)*	900	1895 (900)*	DHE14B	14,295	16,774
		1462 (1400)*	900	1895 (1050)*	DHE14C	14,269	16,723
		1662 (1600)*	900	1895 (900)*	DHE16B	15,307	18,191
		1662 (1600)*	900	1895 (1050)*	DHE16C	15,307	18,191
		1862 (1800)*	900	1895 (900)*	DHE18B	16,622	19,810
		1862 (1800)*	900	1895 (1050)*	DHE18C	16,622	19,759
	Multipurpose table supplementary unit with cut out for power socket (High)	1462 (1400)*	900	1895 (900)*	DHE14E	14,295	16,774
		1462 (1400)*	900	1895 (1050)*	DHE14F	14,269	16,723
		1662 (1600)*	900	1895 (900)*	DHE16E	15,307	18,191
		1662 (1600)*	900	1895 (1050)*	DHE16F	15,307	18,191
		1862 (1800)*	900	1895 (900)*	DHE18E	16,622	19,810
		1862 (1800)*	900	1895 (1050)*	DHE18F	16,622	19,759
	Multipurpose table with castors (High)	1523 (1400)*	900	1895 (900)*	DHH14B	22,821	25,300
		1523 (1400)*	900	1895 (1050)*	DHH14C	22,745	25,224
		1723 (1600)*	900	1895 (900)*	DHH16B	23,858	26,742
		1723 (1600)*	900	1895 (1050)*	DHH16C	23,757	26,641
		1923 (1800)*	900	1895 (900)*	DHH18B	25,174	28,361
		1923 (1800)*	900	1895 (1050)*	DHH18C	25,098	28,260
	Multipurpose table with cut out for power socket and castors (High)	1523 (1400)*	900	1895 (900)*	DHH14E	22,821	25,300
		1523 (1400)*	900	1895 (1050)*	DHH14F	22,745	25,224
		1723 (1600)*	900	1895 (900)*	DHH16E	23,858	26,742
		1723 (1600)*	900	1895 (1050)*	DHH16F	23,757	26,641
		1923 (1800)*	900	1895 (900)*	DHH18E	25,174	28,361
		1923 (1800)*	900	1895 (1050)*	DHH18F	25,098	28,260

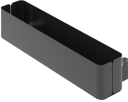
Description	W	D	H	Code	Price, SEK (SEKDAP)	
					Painted metal part	
					E A M T1	
 Top side shelf H=50	500	100	50	DHZ002	886	

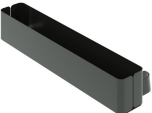
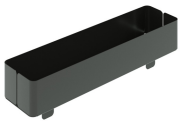
## MULTIPURPOSE

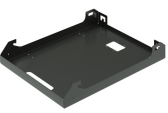

Description	W	D	H	Code	Price, SEK (SEKDAP)
 Top side shelf H=100	500	100	100	DHZ003	<b>1,214</b>
 Bottom side shelf H=50	600	100	50	DHZ004	<b>987</b>
 Bottom side shelf H=100	600	100	100	DHZ005	<b>1,214</b>
 Planter box	600	150	100	DHZ006	<b>1,619</b>
 Hook	95	25	83	DHZ007	<b>127</b>
 Monitor holder	482	87	112	DHZ008	<b>1,164</b>

Description	W	D	H	Code	Price, SEK (SEKDAP)	
					H71B02	H71B01
 HPL Whiteboard with a holder	600	14	700	DHZ009	<b>2,479</b>	<b>2,479</b>

Description	W	D	H	Code	Price, SEK (SEKDAP)
 Cable tray	480	367	68	DNZ045	<b>1,164</b>

Description	W	D	H	Code	Power socket standard				
					EU	FR	UK	CH	US

## MULTIPURPOSE

	Description	W	D	H	Code	Price, SEK (SEKDAP)				
						Power socket standard				
						EU	FR	UK	CH	US
	AC power socket.	Ø 90		66	ARU703	<b>936</b>	<b>1,037</b>	<b>1,088</b>	<b>1,341</b>	<b>1,037</b>
	AC power socket and integrated USB fast charger type-A and type-C, with one cable guide for HDMI or LAN.	Ø 90		66	ARU704	<b>3,036</b>	<b>3,137</b>	<b>3,289</b>	<b>4,023</b>	<b>3,340</b>

Description	W	D	H	Code	Price, SEK (SEKDAP)		
					Fabric colour 1		
					AD3 AD9 AD7 AD8 AD2 AD1 AD0 AD6 A10 A11 A12 A13 A14 A15 A16 A17 A18	TC5 TC1 TC2 TC3 TC4 TC6 TC7 TC8 TC9 TD1 TD2 TD3 TD4 YE2 YE1 YE6 YE7 YF0 YF9 YH3 YH5 YH7	L15 L01 L07 L11 L17 L70 L02 L04 L06 L08 L10 L12 L16 L18 L20 L28 L24 L26 L34 L50 LY2 GS4 GS0 GS1 GS2 GS3 GS5 GS6 GS7 GS8 GS9 GZ1 GZ2 GZ3 GZ4 GZ5 GZ6 GZ8 GZ9 GC1 GC3 GC5 S08 S16 S17 S27 S32 S37 S42 S45 S46 S48 S49 S55 S56 S59 S61 S62 S63 S70 S73 S74 S84
							Fabric colour 2
					AD3 AD9 AD7 AD8 AD2 AD1 AD0 AD6 A10 A11 A12 A13 A14 A15 A16 A17 A18	TC5 TC1 TC2 TC3 TC4 TC6 TC7 TC8 TC9 TD1 TD2 TD3 TD4 YE2 YE1 YE6 YE7 YF0 YF9 YH3 YH5 YH7	L15 L01 L07 L11 L17 L70 L02 L04 L06 L08 L10 L12 L16 L18 L20 L28 L24 L26 L34 L50 LY2 GS4 GS0 GS1 GS2 GS3 GS5 GS6 GS7 GS8 GS9 GZ1 GZ2 GZ3 GZ4 GZ5 GZ6 GZ8 GZ9 GC1 GC3 GC5 S08 S16 S17 S27 S32 S37 S42 S45 S46 S48 S49 S55 S56 S59 S61 S62 S63 S70 S73 S74 S84
							Painted metal part
							<b>A E M T1</b>



A single U shape workstation

1476

850

1342

ASK001

10,272

13,207

14,876



A double U shape workstation

2916

850

1342

ASK002

18,191

23,377

26,084



A double alternating U shape workstation

2916

850

1342

ASK003

18,191

23,377

26,084



A 4-desk H shape workstation

2916

1664

1342

ASK004

28,842

36,533

40,682



A single V shape workstation

2078

912

1342

ASK005

10,702

13,662

15,256



A double alternating V shape workstation

3625

912

1342

ASK006

18,596

23,504

26,186

Description	W	D	H	Code	Price, SEK (SEKDAP)			
					Fabric colour 1			
AD3 AD9 AD7	TC5 TC1 TC2 TC3	L15 L01 L07 L11						
AD8 AD2 AD1	TC4 TC6 TC7 TC8	L17 L70 L02 L04						
AD0 AD6 AI0 AI1	TC9 TD1 TD2	L06 L08 L10 L12						
AI2 AI3 AI4 AI5	TD3 TD4 YE2	L16 L18 L20 L28						
AI6 AI7 AI8	YE1 YE6 YE7 YF0	L24 L26 L34 L50						
	YF9 YH3 YH5	LY2 GS4 GS0 GS1						
	YH7	GS2 GS3 GS5 GS6						
		GS7 GS8 GS9 GZ1						
		GZ2 GZ3 GZ4						
		GZ5 GZ6 GZ8						
		GZ9 GC1 GC3						
		GC5 S08 S16 S17						
		S27 S32 S37 S42						
		S45 S46 S48 S49						
		S55 S56 S59 S61						
		S62 S63 S70 S73						
		S74 S84						
					Fabric colour 2			
AD3 AD9 AD7	TC5 TC1 TC2 TC3	L15 L01 L07 L11						
AD8 AD2 AD1	TC4 TC6 TC7 TC8	L17 L70 L02 L04						
AD0 AD6 AI0 AI1	TC9 TD1 TD2	L06 L08 L10 L12						
AI2 AI3 AI4 AI5	TD3 TD4 YE2	L16 L18 L20 L28						
AI6 AI7 AI8	YE1 YE6 YE7 YF0	L24 L26 L34 L50						
	YF9 YH3 YH5	LY2 GS4 GS0 GS1						
	YH7	GS2 GS3 GS5 GS6						
		GS7 GS8 GS9 GZ1						
		GZ2 GZ3 GZ4						
		GZ5 GZ6 GZ8						
		GZ9 GC1 GC3						
		GC5 S08 S16 S17						
		S27 S32 S37 S42						
		S45 S46 S48 S49						
		S55 S56 S59 S61						
		S62 S63 S70 S73						
		S74 S84						
					Painted metal part			
					<b>A E M T1</b>			



A 3-desk V shape workstation

3112

2700

1342

ASK007

**26,540**

**33,396**

**37,166**



A 4-desk V shape workstation island

4120

1805

1342

ASK008

**28,817**

**35,597**

**39,443**



A 3-desk V shape workstation island

3100

2700

1342

ASK009

**23,706**

**29,550**

**32,814**

Description	W	D	H	Code	Price, SEK (SEKDAP)			
					Fabric colour 1			
AI7 AD3 AD9	YE2 YE1 YE6 YE7	L15 L01 L07 L11						
AD7 AD8 AD2	YF0 YF9 YH3	L17 L70 L02 L04						
AD1 AD0 AD6	YH5 YH7 TC5	L06 L08 L10 L12						
AI0 AI1 AI2 AI3	TC1 TC2 TC3 TC4	L16 L18 L20 L28						
AI4 AI5 AI6 AI8	TC6 TC7 TC8 TC9	L24 L26 L34 L50						
	TD1 TD2 TD3	LY2 GS4 GS0 GS1						
	TD4	GS2 GS3 GS5 GS6						
		GS7 GS8 GS9 GZ1						
		GZ2 GZ3 GZ4						
		GZ5 GZ6 GZ8						
		GZ9 GC1 GC3						
		GC5 S08 S16 S17						
		S27 S32 S37 S42						
		S45 S46 S48 S49						
		S55 S56 S59 S61						
		S62 S63 S70 S73						
		S74 S84						
					Fabric colour 2			
AI6 AD3 AD9	YE2 YE1 YE6 YE7	L15 L01 L07 L11						
AD7 AD8 AD2	YF0 YF9 YH3	L17 L70 L02 L04						
AD1 AD0 AD6	YH5 YH7 TC5	L06 L08 L10 L12						
AI0 AI1 AI2 AI3	TC1 TC2 TC3 TC4	L16 L18 L20 L28						
AI4 AI5 AI7 AI8	TC6 TC7 TC8 TC9	L24 L26 L34 L50						
	TD1 TD2 TD3	LY2 GS4 GS0 GS1						
	TD4	GS2 GS3 GS5 GS6						
		GS7 GS8 GS9 GZ1						
		GZ2 GZ3 GZ4						
		GZ5 GZ6 GZ8						
		GZ9 GC1 GC3						
		GC5 S08 S16 S17						
		S27 S32 S37 S42						
		S45 S46 S48 S49						
		S55 S56 S59 S61						
		S62 S63 S70 S73						
		S74 S84						
					Painted metal part			
					<b>E A M T1</b>			
	Single 4-person meeting space	2452	1652	1342	ASK010	<b>49,284</b>	<b>56,748</b>	<b>60,391</b>



Description	W	D	H	Code	Price, SEK (SEKDAP)			
					Fabric colour 1			
A12 AD3 AD9	YE2 YE1 YE6 YE7	L15 L01 L07 L11						
AD7 AD8 AD2	YF0 YF9 YH3	L17 L70 L02 L04						
AD1 AD0 AD6	YH5 YH7 TC5	L06 L08 L10 L12						
A10 A11 A13 A14	TC1 TC2 TC3 TC4	L16 L18 L20 L28						
A15 A16 A17 A18	TC6 TC7 TC8 TC9	L24 L26 L34 L50						
	TD1 TD2 TD3	LY2 GS4 GS0 GS1						
	TD4	GS2 GS3 GS5 GS6						
		GS7 GS8 GS9 GZ1						
		GZ2 GZ3 GZ4						
		GZ5 GZ6 GZ8						
		GZ9 GC1 GC3						
		GC5 S08 S16 S17						
		S27 S32 S37 S42						
		S45 S46 S48 S49						
		S55 S56 S59 S61						
		S62 S63 S70 S73						
		S74 S84						
					Fabric colour 2			
A12 AD3 AD9	YE2 YE1 YE6 YE7	L15 L01 L07 L11						
AD7 AD8 AD2	YF0 YF9 YH3	L17 L70 L02 L04						
AD1 AD0 AD6	YH5 YH7 TC5	L06 L08 L10 L12						
A10 A11 A13 A14	TC1 TC2 TC3 TC4	L16 L18 L20 L28						
A15 A16 A17 A18	TC6 TC7 TC8 TC9	L24 L26 L34 L50						
	TD1 TD2 TD3	LY2 GS4 GS0 GS1						
	TD4	GS2 GS3 GS5 GS6						
		GS7 GS8 GS9 GZ1						
		GZ2 GZ3 GZ4						
		GZ5 GZ6 GZ8						
		GZ9 GC1 GC3						
		GC5 S08 S16 S17						
		S27 S32 S37 S42						
		S45 S46 S48 S49						
		S55 S56 S59 S61						
		S62 S63 S70 S73						
		S74 S84						
					Painted metal part			
					<b>A E M T1</b>			



Double 4-person meeting space

2452

3278

1342

ASK011

**91,105**

**103,629**

**109,423**

Description	W	D	H	Code	Price, SEK (SEKDAP)		
 <p>Screen without desktop fittings</p>	824	36	1320	ASU080	1,999	2,859	3,289
	1024	36	1320	ASU100	2,505	3,491	4,048
	1224	36	1320	ASU120	2,935	4,175	4,807
	1424	36	1320	ASU140	3,416	4,807	5,465
	1624	36	1320	ASU160	3,820	5,440	6,148

Description	W	D	H	Code	Price, SEK (SEKDAP)		
 <p>Screen without desktop fittings</p>	824	36	1320	ASU080	1,999	2,859	3,289
	1024	36	1320	ASU100	2,505	3,491	4,048
	1224	36	1320	ASU120	2,935	4,175	4,807
	1424	36	1320	ASU140	3,416	4,807	5,465
	1624	36	1320	ASU160	3,820	5,440	6,148

Description	W	D	H	Code	Price, SEK (SEKDAP)		
Painted metal part					E A M T1		

Description	W	D	H	Code	Price, SEK (SEKDAP)		
					Fabric colour 1		
				AD3 AD0 AD1	TC5 TC1 TC2 TC3	L15 L01 L07 L11	
				AD2 AD6 AD7	TC4 TC6 TC7 TC8	L17 L70 L02 L04	
				AD8 AD9 AI0 AI1	TC9 TD1 TD2	L06 L08 L10 L12	
				AI2 AI3 AI4 AI5	TD3 TD4 YE2	L16 L18 L20 L28	
				AI6 AI7 AI8	YE1 YE6 YE7 YF0	L24 L26 L34 L50	
					YF9 YH3 YH5	LY2 GS4 GS0 GS1	
					YH7	GS2 GS3 GS5 GS6	
						GS7 GS8 GS9 GZ1	
						GZ2 GZ3 GZ4	
						GZ5 GZ6 GZ8	
						GZ9 GC1 GC3	
						GC5 S08 S16 S17	
						S27 S32 S37 S42	
						S45 S46 S48 S49	
						S55 S56 S59 S61	
						S62 S63 S70 S73	
						S74 S84	
					Fabric colour 2		
				AD3 AD0 AD1	TC5 TC1 TC2 TC3	L15 L01 L07 L11	
				AD2 AD6 AD7	TC4 TC6 TC7 TC8	L17 L70 L02 L04	
				AD8 AD9 AI0 AI1	TC9 TD1 TD2	L06 L08 L10 L12	
				AI2 AI3 AI4 AI5	TD3 TD4 YE2	L16 L18 L20 L28	
				AI6 AI7 AI8	YE1 YE6 YE7 YF0	L24 L26 L34 L50	
					YF9 YH3 YH5	LY2 GS4 GS0 GS1	
					YH7	GS2 GS3 GS5 GS6	
						GS7 GS8 GS9 GZ1	
						GZ2 GZ3 GZ4	
						GZ5 GZ6 GZ8	
						GZ9 GC1 GC3	
						GC5 S08 S16 S17	
						S27 S32 S37 S42	
						S45 S46 S48 S49	
						S55 S56 S59 S61	
						S62 S63 S70 S73	
						S74 S84	

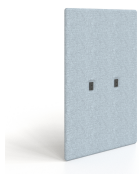

Screen with desktop fittings for one side





Screen with desktop fittings for two sides and Ø 80 mm grommet



			Painted metal part			
			E A M T1			
824	36	1320	ASU081	2,100	2,884	3,390
1024	36	1320	ASU101	2,555	3,542	4,073
1224	36	1320	ASU121	2,960	4,250	4,832
1424	36	1320	ASU141	3,466	4,832	5,490
1624	36	1320	ASU161	3,871	5,465	6,249
824	36	1320	ASU082	2,201	3,087	3,466
1024	36	1320	ASU102	2,657	3,618	4,175
1224	36	1320	ASU122	3,163	4,352	4,908
1424	36	1320	ASU142	3,542	4,934	5,617
1624	36	1320	ASU162	4,048	5,617	6,325







Description	W	D	H	Code	Price, SEK (SEKDAP)		
					Fabric colour 1		
				AD3 AD0 AD1	TC5 TC1 TC2 TC3	GS4 GS0 GS1 GS2	
				AD2 AD6 AD7	TC4 TC6 TC7 TC8	GS3 GS5 GS6 GS7	
				AD8 AD9 AI0 AI1	TC9 TD1 TD2	GS8 GS9 GZ1	
				AI2 AI3 AI4 AI5	TD3 TD4 YE2	GZ2 GZ3 GZ4	
				AI6 AI7 AI8	YE1 YE6 YE7 YF0	GZ5 GZ6 GZ8	
					YF9 YH3 YH5	GZ9 GC1 GC3	
					YH7	GC5 S08 S16 S17	
						S27 S32 S37 S42	
						S45 S46 S48 S49	
						S55 S56 S59 S61	
						S62 S63 S70 S73	
						S74 S84	
					Fabric colour 2		
				AD3 AD0 AD1	TC5 TC1 TC2 TC3	GS4 GS0 GS1 GS2	
				AD2 AD6 AD7	TC4 TC6 TC7 TC8	GS3 GS5 GS6 GS7	
				AD8 AD9 AI0 AI1	TC9 TD1 TD2	GS8 GS9 GZ1	
				AI2 AI3 AI4 AI5	TD3 TD4 YE2	GZ2 GZ3 GZ4	
				AI6 AI7 AI8	YE1 YE6 YE7 YF0	GZ5 GZ6 GZ8	
					YF9 YH3 YH5	GZ9 GC1 GC3	
					YH7	GC5 S08 S16 S17	
						S27 S32 S37 S42	
						S45 S46 S48 S49	
						S55 S56 S59 S61	
						S62 S63 S70 S73	
						S74 S84	

Description	W	D	H	Code	Price, SEK (SEKDAP)		
 <p>Screen without desktop fittings</p>	824	36	1620	ASU083	2,505	3,163	3,517
	1024	36	1620	ASU103	3,163	3,922	4,377
	1224	36	1620	ASU123	3,694	4,579	5,136
	1424	36	1620	ASU143	4,250	5,288	5,895
	1624	36	1620	ASU163	4,807	5,996	6,679

Description	W	D	H	Code	Price, SEK (SEKDAP)		
 <p>Screen with desktop fittings for one side</p>	824	36	1620	ASU084	2,555	3,188	3,542
	1024	36	1620	ASU104	3,264	3,972	4,453
	1224	36	1620	ASU124	3,744	4,630	5,187
	1424	36	1620	ASU144	4,276	5,338	5,946
	1624	36	1620	ASU164	4,832	6,021	6,705
 <p>Screen with desktop fittings for two sides and Ø 80 mm grommet</p>	824	36	1620	ASU085	2,657	3,314	3,618
	1024	36	1620	ASU105	3,314	4,124	4,503
	1224	36	1620	ASU125	3,871	4,807	5,288
	1424	36	1620	ASU145	4,503	5,617	6,148
	1624	36	1620	ASU165	4,934	6,148	6,780

		Description	W	D	H	Code	Price, SEK (SEKDAP)	
							Desktop colour	
							M1 D2 D1 N3 N1	D5 D3 N2 D4 J4
							Painted metal part	
							E A M T1	
	Desktop with a cut-out (scallop) for wire management and metal frame. Height adjustment 720 - 780 mm.	800	680	25	ASD080	<b>1,189</b>	<b>1,290</b>	
		800	780	25	ASD081	<b>1,240</b>	<b>1,341</b>	
		1000	680	25	ASD100	<b>1,341</b>	<b>1,493</b>	
		1000	780	25	ASD101	<b>1,392</b>	<b>1,543</b>	
		1200	680	25	ASD120	<b>1,417</b>	<b>1,619</b>	
		1200	780	25	ASD121	<b>1,493</b>	<b>1,720</b>	
		1400	680	25	ASD140	<b>1,543</b>	<b>1,746</b>	
		1400	780	25	ASD141	<b>1,645</b>	<b>1,872</b>	
		1600	680	25	ASD160	<b>1,670</b>	<b>1,898</b>	
		1600	780	25	ASD161	<b>1,771</b>	<b>2,049</b>	
		800	680	25	ASD082	<b>1,189</b>	<b>1,290</b>	
		800	780	25	ASD083	<b>1,240</b>	<b>1,341</b>	
		1000	680	25	ASD102	<b>1,316</b>	<b>1,493</b>	
		1000	780	25	ASD103	<b>1,392</b>	<b>1,543</b>	
	Desktop with a cut-out for Ø80 mm grommet and metal frame. Height adjustment 720 - 780 mm.	1200	680	25	ASD122	<b>1,417</b>	<b>1,619</b>	
		1200	780	25	ASD123	<b>1,493</b>	<b>1,720</b>	
		1400	680	25	ASD142	<b>1,543</b>	<b>1,746</b>	
		1400	780	25	ASD143	<b>1,645</b>	<b>1,872</b>	
		1600	680	25	ASD162	<b>1,670</b>	<b>1,898</b>	
		1600	780	25	ASD163	<b>1,771</b>	<b>2,049</b>	
		800	680	25	ASD084	<b>1,189</b>	<b>1,290</b>	
		800	780	25	ASD085	<b>1,240</b>	<b>1,341</b>	
		1000	680	25	ASD104	<b>1,341</b>	<b>1,493</b>	
		1000	780	25	ASD105	<b>1,392</b>	<b>1,543</b>	
	Desktop with a cut-out for grommet and metal frame. Height adjustment 720 - 780 mm.	1200	680	25	ASD124	<b>1,417</b>	<b>1,619</b>	
		1200	780	25	ASD125	<b>1,493</b>	<b>1,720</b>	
		1400	680	25	ASD144	<b>1,543</b>	<b>1,746</b>	
		1400	780	25	ASD145	<b>1,645</b>	<b>1,872</b>	
		1600	680	25	ASD164	<b>1,670</b>	<b>1,898</b>	
		1600	780	25	ASD165	<b>1,771</b>	<b>2,049</b>	
			Desktop with a cut-out (scallop) for wire management and metal frame. Height adjustment 720 - 780 mm.	1791	680	25	ASD170	<b>1,822</b>
1907	780			25	ASD190	<b>1,973</b>	<b>2,302</b>	
	Desktop with a cut-out for Ø80 mm grommet and metal frame. Height adjustment 720 - 780 mm.	1791	680	25	ASD171	<b>1,822</b>	<b>2,100</b>	
		1907	780	25	ASD191	<b>1,973</b>	<b>2,328</b>	
	Desktop with a cut-out for grommet and metal frame. Height adjustment 720 - 780 mm.	1791	680	25	ASD172	<b>1,822</b>	<b>2,100</b>	
		1907	780	25	ASD192	<b>1,973</b>	<b>2,328</b>	

	Description	W	D	H	Code	Price, SEK (SEKDAP)	
						Desktop colour	
						M1 D2 D1 N3 N1	D5 D3 N2 D4 J4
						Painted metal part	
						E A M T1	
	Table with one leg and metal frame.	1200	700	720	AST120	<b>1,847</b>	<b>2,049</b>
	Table with Ø80 mm cut-out and one leg.	1200	700	720	AST121	<b>1,847</b>	<b>2,049</b>
	Table with cut-out, one leg and metal frame.	1200	700	720	AST122	<b>1,847</b>	<b>2,049</b>

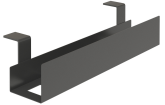

	Description	W	D	H	Code	Price, SEK (SEKDAP)	
						Painted metal part	
						E A M T1	
	Metal leg "O"	30	30	69	ASZ007	<b>177</b>	
	Metal leg "L" (90°) and top joint	98	98	70	ASZ008	<b>354</b>	
	Metal leg "T" (90°) and top joint	166	98	70	ASZ009	<b>531</b>	
	Metal leg "X" (90°) and top joint	166	166	70	ASZ010	<b>658</b>	
	Metal leg "I" and top joint	150	30	70	ASZ011	<b>354</b>	
	Metal leg "V" (120°) and top joint	130	90	70	ASZ012	<b>354</b>	

Description	W	D	H	Code	Price, SEK (SEKDAP)
Painted metal part					
<b>E A M T1</b>					
 Metal leg "Y" (120°) and top joint	150	130	70	ASZ013	<b>557</b>

Description	W	D	H	Code	Price, SEK (SEKDAP)
Metal colour					
<b>E A M T1 S1</b>					
 Cable tray L=500mm	500	100	110	DNZ019	<b>455</b>

Description	W	D	H	Code	Price, SEK (SEKDAP)
Metal colour					
<b>E A M T1</b>					
 Rectangular metal desk grommet	317	119	27	ZNZ010	<b>633</b>

Description	W	D	H	Code	Price, SEK (SEKDAP)
Plastic colour					
<b>A M E</b>					
 Cable port	Ø 80			ZZZ022	<b>101</b>

Description	W	D	H	Code	Price, SEK (SEKDAP)				
Power socket standard									
						EU	FR	UK	CH
 AC power socket.	Ø 90		66	ZZZ353	<b>1,063</b>	<b>1,189</b>	<b>1,214</b>	<b>1,518</b>	
 AC power socket and integrated USB fast charger type-A and type-C, with one cable guide.	Ø 90		66	ZZZ354	<b>3,416</b>	<b>3,542</b>	<b>3,719</b>	<b>4,529</b>	

Description	W	D	H	Code	Price, SEK (SEKDAP)				
					Seater colour				
AD3 AD0	TC5 TC1	L15 L01	TB2 TB3	S08 S16					
AD1 AD2	TC2 TC3	L07 L11	LN9 TB4	S17 S27					
AD6 AD7	TC4 TC6	L17 L70	TB5 TB6	S32 S37					
AD8 AD9	TC7 TC8	L02 L04	TB1 LS2	S42 S45					
A10 A11	TC9 TD1	L06 L08	TA1 TA2	S46 S48					
A12 A13	TD2 TD3	L10 L12	TA3 TA4	S49 S55					
A14 A15	TD4	L16 L18	TA5 TA6	S56 S59					
A16 A17		L20 L28	TA7 TA8	S61 S62					
A18		L24 L26	TA9	S63 S70					
		L34 L50		S73 S74					
		LY2		S84					
					Highback colour				
AD2 AD1	TC4 TC1	L70 L01	TB3 TB2	S16 S08					
AD0 AD3	TC2 TC3	L07 L11	LN9 TB4	S17 S27					
AD9 AD6	TC5 TC6	L17 L15	TB5 TB6	S32 S37					
AD7 AD8	TC7 TC8	L02 L04	TB1 LS2	S42 S45					
A10 A11	TC9 TD1	L06 L08	TA1 TA2	S46 S48					
A12 A13	TD2 TD3	L10 L12	TA3 TA4	S49 S55					
A14 A15	TD4	L16 L18	TA5 TA6	S56 S59					
A16 A17		L20 L28	TA7 TA8	S61 S62					
A18		L24 L26	TA9	S63 S70					
		L34 L50		S73 S74					
		LY2		S84					
					Tabletop and base colour				
					A1				
					Metal part				
					A				
					Legs				
					W2				



Four seater meeting space with highback walls and desk with monitor holder and a cut-out for power socket (SHZ004 or SHZ005 must be ordered)

2596

1636

1480, SH=450

SHA405

79,240

82,908

82,908

86,096

86,096



Four seater meeting space with highback walls and desk

2596

1636

1480, SH=450

SHA406

74,635

78,304

78,304

81,491

81,491

Description	W	D	H	Code	Price, SEK (SEKDAP)				
					Seater colour				
AD3 AD0	TC5 TC1	L15 L01	TB2 TB3	S08 S16					
AD1 AD2	TC2 TC3	L07 L11	LN9 TB4	S17 S27					
AD6 AD7	TC4 TC6	L17 L70	TB5 TB6	S32 S37					
AD8 AD9	TC7 TC8	L02 L04	TB1 LS2	S42 S45					
A10 A11	TC9 TD1	L06 L08	TA1 TA2	S46 S48					
A12 A13	TD2 TD3	L10 L12	TA3 TA4	S49 S55					
A14 A15	TD4	L16 L18	TA5 TA6	S56 S59					
A16 A17		L20 L28	TA7 TA8	S61 S62					
A18		L24 L26	TA9	S63 S70					
		L34 L50		S73 S74					
		LY2		S84					
					Highback colour				
AD2 AD1	TC4 TC1	L70 L01	TB3 TB2	S16 S08					
AD0 AD3	TC2 TC3	L07 L11	LN9 TB4	S17 S27					
AD9 AD6	TC5 TC6	L17 L15	TB5 TB6	S32 S37					
AD7 AD8	TC7 TC8	L02 L04	TB1 LS2	S42 S45					
A10 A11	TC9 TD1	L06 L08	TA1 TA2	S46 S48					
A12 A13	TD2 TD3	L10 L12	TA3 TA4	S49 S55					
A14 A15	TD4	L16 L18	TA5 TA6	S56 S59					
A16 A17		L20 L28	TA7 TA8	S61 S62					
A18		L24 L26	TA9	S63 S70					
		L34 L50		S73 S74					
		LY2		S84					
					Base colour				
					A1				
					Metal part				
					A				





Description		W	D	H	Code	Price, SEK (SEKDAP)				
						Seater colour				
AD3 AD0	TC5 TC1	L15 L01	TB2 TB3	S08 S16						
AD1 AD2	TC2 TC3	L07 L11	LN9 TB4	S17 S27						
AD6 AD7	TC4 TC6	L17 L70	TB5 TB6	S32 S37						
AD8 AD9	TC7 TC8	L02 L04	TB1 LS2	S42 S45						
AI0 AI1	TC9 TD1	L06 L08	TA1 TA2	S46 S48						
AI2 AI3	TD2 TD3	L10 L12	TA3 TA4	S49 S55						
AI4 AI5	TD4	L16 L18	TA5 TA6	S56 S59						
AI6 AI7		L20 L28	TA7 TA8	S61 S62						
AI8		L24 L26	TA9	S63 S70						
		L34 L50		S73 S74						
		LY2		S84						
						Highback colour				
AD2 AD1	TC4 TC1	L70 L01	TB3 TB2	S16 S08						
AD0 AD3	TC2 TC3	L07 L11	LN9 TB4	S17 S27						
AD9 AD6	TC5 TC6	L17 L15	TB5 TB6	S32 S37						
AD7 AD8	TC7 TC8	L02 L04	TB1 LS2	S42 S45						
AI0 AI1	TC9 TD1	L06 L08	TA1 TA2	S46 S48						
AI2 AI3	TD2 TD3	L10 L12	TA3 TA4	S49 S55						
AI4 AI5	TD4	L16 L18	TA5 TA6	S56 S59						
AI6 AI7		L20 L28	TA7 TA8	S61 S62						
AI8		L24 L26	TA9	S63 S70						
		L34 L50		S73 S74						
		LY2		S84						
						Base colour				
						A1				
						Metal part				
						A				



Four seater meeting space with highback walls

2276	1636	1480, SH=450	SHA407	67,323	70,941	70,941	74,306	74,306
------	------	--------------	--------	--------	--------	--------	--------	--------

Description		W	D	H	Code	Price, SEK (SEKDAP)				
						Power socket standard				
						EU	FR	UK	CH	US
	AC power socket and integrated USB fast charger type-A and type-C, with one cable guide. Cable length 3,8 m.	Ø 90		66	SHZ004	3,694	3,744	4,023	5,946	5,591
	AC power socket. Cable length 3,8 m.	Ø 90		66	SHZ005	1,316	1,442	1,569	3,036	2,985

Description	W	D	H	Code	Price, SEK (SEKDAP)		
					Fabric colour 1		
<b>AD6 AI8 AD9</b>	<b>L04 L02 L15 L06</b>	<b>S63 S45 S08 S17</b>					
<b>AD7 AD3 AD2</b>	<b>L07 L08 L10 L11</b>	<b>S27 S16 S46 S55</b>					
<b>AD1 AD0 AI1 AI2</b>	<b>L12 L01 L16 L17</b>	<b>S56 S59 S62 S84</b>					
<b>AI3 AI4 AI5 AI6</b>	<b>L18 L20 L28 L24</b>	<b>S48 S42 S49 S61</b>					
<b>AI7 AD8</b>	<b>L26 LY2 L50 L70</b>	<b>S70 S73 S74 S32</b>					
	<b>L34 TC5 TC1 TC2</b>	<b>S37 GS0 GS1 GS2</b>					
	<b>TC3 TC4 TC6 TC7</b>	<b>GS3 GS4 GS5 GS6</b>					
	<b>TC8 TC9 TD1</b>	<b>GS7 GS8 GS9 GZ1</b>					
	<b>TD2 TD3 TD4</b>	<b>GZ2 GZ3 GZ4</b>					
		<b>GZ5 GZ6 GZ8</b>					
		<b>GZ9 GC1 GC3</b>					
		<b>GC5</b>					
		Fabric colour 2					
<b>AD6 AI8 AD9</b>	<b>L04 L02 L15 L06</b>	<b>S63 S45 S08 S17</b>					
<b>AD7 AD3 AD2</b>	<b>L07 L08 L10 L11</b>	<b>S27 S16 S46 S55</b>					
<b>AD1 AD0 AI1 AI2</b>	<b>L12 L01 L16 L17</b>	<b>S56 S59 S62 S84</b>					
<b>AI3 AI4 AI5 AI6</b>	<b>L18 L20 L28 L24</b>	<b>S48 S42 S49 S61</b>					
<b>AI7 AD8</b>	<b>L26 LY2 L50 L70</b>	<b>S70 S73 S74 S32</b>					
	<b>L34 TC5 TC1 TC2</b>	<b>S37 GS0 GS1 GS2</b>					
	<b>TC3 TC4 TC6 TC7</b>	<b>GS3 GS4 GS5 GS6</b>					
	<b>TC8 TC9 TD1</b>	<b>GS7 GS8 GS9 GZ1</b>					
	<b>TD2 TD3 TD4</b>	<b>GZ2 GZ3 GZ4</b>					
		<b>GZ5 GZ6 GZ8</b>					
		<b>GZ9 GC1 GC3</b>					
		<b>GC5</b>					
		Fabric colour 3					
<b>AD6 AI8 AD9</b>	<b>L04 L02 L15 L06</b>	<b>S63 S45 S08 S17</b>					
<b>AD7 AD3 AD2</b>	<b>L07 L08 L10 L11</b>	<b>S27 S16 S46 S55</b>					
<b>AD1 AD0 AI1 AI2</b>	<b>L12 L01 L16 L17</b>	<b>S56 S59 S62 S84</b>					
<b>AI3 AI4 AI5 AI6</b>	<b>L18 L20 L28 L24</b>	<b>S48 S42 S49 S61</b>					
<b>AI7 AD8</b>	<b>L26 LY2 L50 L70</b>	<b>S70 S73 S74 S32</b>					
	<b>L34 TC5 TC1 TC2</b>	<b>S37 GS0 GS1 GS2</b>					
	<b>TC3 TC4 TC6 TC7</b>	<b>GS3 GS4 GS5 GS6</b>					
	<b>TC8 TC9 TD1</b>	<b>GS7 GS8 GS9 GZ1</b>					
	<b>TD2 TD3 TD4</b>	<b>GZ2 GZ3 GZ4</b>					
		<b>GZ5 GZ6 GZ8</b>					
		<b>GZ9 GC1 GC3</b>					
		<b>GC5</b>					
		Inner colour					
		<b>J4</b>					
		Metal frame colour					
		<b>A</b>					



Silent Room S with upholstered external and internal walls, internal front central wall with control system, glass doors and melamine ceiling.

1170 1205 2238 ARK101 95,583 104,691 112,383

Description	W	D	H	Code	Price, SEK (SEKDAP)		
					Outside colour		
					<b>D1 D2 M1 N3 N1</b>	<b>D5 D3 N2 D4 J4</b>	
					Metal frame colour		
					<b>A</b>		



Silent Room S with melamine external and upholstered internal walls, internal front central wall with control system, glass doors and melamine ceiling.

1170 1202 2238 ARK102 87,993 93,155

Description	W	D	H	Code	Price, SEK (SEKDAP)	
					Fabric colour 1	
AD6 AI8 AD9	L04 L02 L15 L06	S63 S45 S08 S17				
AD7 AD3 AD2	L07 L08 L10 L11	S27 S16 S46 S55				
AD1 AD0 AI1 AI2	L12 L01 L16 L17	S56 S59 S62 S84				
AI3 AI4 AI5 AI6	L18 L20 L28 L24	S48 S42 S49 S61				
AI7 AD8	L26 LY2 L50 L70	S70 S73 S74 S32				
	L34 TC5 TC1 TC2	S37 GS0 GS1 GS2				
	TC3 TC4 TC6 TC7	GS3 GS4 GS5 GS6				
	TC8 TC9 TD1	GS7 GS8 GS9 GZ1				
	TD2 TD3 TD4	GZ2 GZ3 GZ4				
		GZ5 GZ6 GZ8				
		GZ9 GC1 GC3				
		GC5				
		Fabric colour 2				
AD6 AI8 AD9	L04 L02 L15 L06	S63 S45 S08 S17				
AD7 AD3 AD2	L07 L08 L10 L11	S27 S16 S46 S55				
AD1 AD0 AI1 AI2	L12 L01 L16 L17	S56 S59 S62 S84				
AI3 AI4 AI5 AI6	L18 L20 L28 L24	S48 S42 S49 S61				
AI7 AD8	L26 LY2 L50 L70	S70 S73 S74 S32				
	L34 TC5 TC1 TC2	S37 GS0 GS1 GS2				
	TC3 TC4 TC6 TC7	GS3 GS4 GS5 GS6				
	TC8 TC9 TD1	GS7 GS8 GS9 GZ1				
	TD2 TD3 TD4	GZ2 GZ3 GZ4				
		GZ5 GZ6 GZ8				
		GZ9 GC1 GC3				
		GC5				
		Fabric colour 3				
AD6 AI8 AD9	L04 L02 L15 L06	S63 S45 S08 S17				
AD7 AD3 AD2	L07 L08 L10 L11	S27 S16 S46 S55				
AD1 AD0 AI1 AI2	L12 L01 L16 L17	S56 S59 S62 S84				
AI3 AI4 AI5 AI6	L18 L20 L28 L24	S48 S42 S49 S61				
AI7 AD8	L26 LY2 L50 L70	S70 S73 S74 S32				
	L34 TC5 TC1 TC2	S37 GS0 GS1 GS2				
	TC3 TC4 TC6 TC7	GS3 GS4 GS5 GS6				
	TC8 TC9 TD1	GS7 GS8 GS9 GZ1				
	TD2 TD3 TD4	GZ2 GZ3 GZ4				
		GZ5 GZ6 GZ8				
		GZ9 GC1 GC3				
		GC5				
		Carcass colour				
D1 D2	D5 D3	D1 D2	D5 D3	D1 D2	D5 D3	
M1 N3	N2 D4	M1 N3	N2 D4	M1 N3	N2 D4	
N1	J4	N1	J4	N1	J4	
		Inner colour				
		J4				
		Metal frame colour				
		A				
		Glass				
		1				



Silent Room S with upholstered external walls and rear panel with glass, upholstered internal walls, internal front central wall with control system, glass doors and melamine ceiling.

1170 1205 2238 ARK103 97,582 98,063 104,110 104,565 109,448 109,954

Description	W	D	H	Code	Price, SEK (SEKDAP)	
					Outside colour	
					D1 D2 M1 N3 N1	D5 D3 N2 D4 J4
					Metal frame colour	
					A	
					Glass	
					1	



Silent Room S with melamine external walls and rear panel with glass, upholstered internal walls, internal front central wall with control system, glass doors and melamine ceiling.

1170 1202 2238 ARK104 92,725 97,000

Description	W	D	H	Code	Price, SEK (SEKDAP)			
					Fabric colour 1			
AD3 AD0 AD1	TC5 TC1 TC2 TC3	GS4 GS0 GS1 GS2						
AD2 AD6 AD7	TC4 TC6 TC7 TC8	GS3 GS5 GS6 GS7						
AD8 AD9 AI0 AI1	TC9 TD1 TD2	GS8 GS9 GZ1						
AI2 AI3 AI4 AI5	TD3 TD4 L15 L01	GZ2 GZ3 GZ4						
AI6 AI7 AI8	L07 L11 L17 L70	GZ5 GZ6 GZ8						
	L02 L04 L06 L08	GZ9 GC1 GC3						
	L10 L12 L16 L18	GC5 S08 S16 S17						
	L20 L28 L24 L26	S27 S32 S37 S42						
	L34 L50 LY2	S45 S46 S48 S49						
		S55 S56 S59 S61						
		S62 S63 S70 S73						
		S74 S84						
					Fabric colour 2			
AD3 AD0 AD1	TC5 TC1 TC2 TC3	GS4 GS0 GS1 GS2						
AD2 AD6 AD7	TC4 TC6 TC7 TC8	GS3 GS5 GS6 GS7						
AD8 AD9 AI0 AI1	TC9 TD1 TD2	GS8 GS9 GZ1						
AI2 AI3 AI4 AI5	TD3 TD4 L15 L01	GZ2 GZ3 GZ4						
AI6 AI7 AI8	L07 L11 L17 L70	GZ5 GZ6 GZ8						
	L02 L04 L06 L08	GZ9 GC1 GC3						
	L10 L12 L16 L18	GC5 S08 S16 S17						
	L20 L28 L24 L26	S27 S32 S37 S42						
	L34 L50 LY2	S45 S46 S48 S49						
		S55 S56 S59 S61						
		S62 S63 S70 S73						
		S74 S84						
					Fabric colour 3			
AD3 AD0 AD1	TC5 TC1 TC2 TC3	GS4 GS0 GS1 GS2						
AD2 AD6 AD7	TC4 TC6 TC7 TC8	GS3 GS5 GS6 GS7						
AD8 AD9 AI0 AI1	TC9 TD1 TD2	GS8 GS9 GZ1						
AI2 AI3 AI4 AI5	TD3 TD4 L15 L01	GZ2 GZ3 GZ4						
AI6 AI7 AI8	L07 L11 L17 L70	GZ5 GZ6 GZ8						
	L02 L04 L06 L08	GZ9 GC1 GC3						
	L10 L12 L16 L18	GC5 S08 S16 S17						
	L20 L28 L24 L26	S27 S32 S37 S42						
	L34 L50 LY2	S45 S46 S48 S49						
		S55 S56 S59 S61						
		S62 S63 S70 S73						
		S74 S84						
					Inner colour			
					J4			
					Metal frame colour			
					A			



STEP 1/6. External walls. Upholstered with fabric	1170	1189	2235	AR1101	16,470	21,910	26,641
---	------	------	------	--------	--------	--------	--------

Description	W	D	H	Code	Price, SEK (SEKDAP)		
					Outside colour		
M1 D2 D1 N3 N1		D5 D3 N2 D4 J4					
					Metal frame colour		
					A		



STEP 1/6. External walls. Melamine	1170	1186	2235	AR1102	8,880	10,373	
------------------------------------	------	------	------	--------	-------	--------	--

Description	W	D	H	Code	Price, SEK (SEKDAP)	
Fabric colour 1						
AD3 AD0 AD1	TC5 TC1 TC2 TC3	GS4 GS0 GS1 GS2				
AD2 AD6 AD7	TC4 TC6 TC7 TC8	GS3 GS5 GS6 GS7				
AD8 AD9 AI0 AI1	TC9 TD1 TD2	GS8 GS9 GZ1				
AI2 AI3 AI4 AI5	TD3 TD4 L15 L01	GZ2 GZ3 GZ4				
AI6 AI7 AI8	L07 L11 L17 L70	GZ5 GZ6 GZ8				
	L02 L04 L06 L08	GZ9 GC1 GC3				
	L10 L12 L16 L18	GC5 S08 S16 S17				
	L20 L28 L24 L26	S27 S32 S37 S42				
	L34 L50 LY2	S45 S46 S48 S49				
		S55 S56 S59 S61				
		S62 S63 S70 S73				
		S74 S84				
Fabric colour 2						
AD3 AD0 AD1	TC5 TC1 TC2 TC3	GS4 GS0 GS1 GS2				
AD2 AD6 AD7	TC4 TC6 TC7 TC8	GS3 GS5 GS6 GS7				
AD8 AD9 AI0 AI1	TC9 TD1 TD2	GS8 GS9 GZ1				
AI2 AI3 AI4 AI5	TD3 TD4 L15 L01	GZ2 GZ3 GZ4				
AI6 AI7 AI8	L07 L11 L17 L70	GZ5 GZ6 GZ8				
	L02 L04 L06 L08	GZ9 GC1 GC3				
	L10 L12 L16 L18	GC5 S08 S16 S17				
	L20 L28 L24 L26	S27 S32 S37 S42				
	L34 L50 LY2	S45 S46 S48 S49				
		S55 S56 S59 S61				
		S62 S63 S70 S73				
		S74 S84				
Fabric colour 3						
AD3 AD0 AD1	TC5 TC1 TC2 TC3	GS4 GS0 GS1 GS2				
AD2 AD6 AD7	TC4 TC6 TC7 TC8	GS3 GS5 GS6 GS7				
AD8 AD9 AI0 AI1	TC9 TD1 TD2	GS8 GS9 GZ1				
AI2 AI3 AI4 AI5	TD3 TD4 L15 L01	GZ2 GZ3 GZ4				
AI6 AI7 AI8	L07 L11 L17 L70	GZ5 GZ6 GZ8				
	L02 L04 L06 L08	GZ9 GC1 GC3				
	L10 L12 L16 L18	GC5 S08 S16 S17				
	L20 L28 L24 L26	S27 S32 S37 S42				
	L34 L50 LY2	S45 S46 S48 S49				
		S55 S56 S59 S61				
		S62 S63 S70 S73				
		S74 S84				
Carcass colour						
M1 D2	D5 D3	M1 D2	D5 D3	M1 D2	D5 D3	
D1 N3	N2 D4	D1 N3	N2 D4	D1 N3	N2 D4	
N1	J4	N1	J4	N1	J4	
Inner colour						
<b>J4</b>						
Metal frame colour						
<b>A</b>						
Glass						
<b>1</b>						



STEP 1/6. External walls. Upholstered with fabric. Rear wall with glass.

1170	1189	2235	AR1103	20,923	21,404	24,592	25,047	27,779	28,285
------	------	------	--------	--------	--------	--------	--------	--------	--------

Description	W	D	H	Code	Price, SEK (SEKDAP)	
Outside colour						
M1 D2 D1 N3 N1	D5 D3 N2 D4 J4					
Metal frame colour						
<b>A</b>						
Glass						
<b>1</b>						



STEP 1/6. External walls. Melamine. Rear wall with glass.

1170	1186	2235	AR1104	16,066	17,482
------	------	------	--------	--------	--------

Description	W	D	H	Code	Price, SEK (SEKDAP)		
Fabric colour 1							
AD3 AD0 AD1	TC5 TC1 TC2 TC3	GS4 GS0 GS1 GS2					
AD2 AD6 AD7	TC4 TC6 TC7 TC8	GS3 GS5 GS6 GS7					
AD8 AD9 AI0 AI1	TC9 TD1 TD2	GS8 GS9 GZ1					
AI2 AI3 AI4 AI5	TD3 TD4 L15 L01	GZ2 GZ3 GZ4					
AI6 AI7 AI8	L07 L11 L17 L70	GZ5 GZ6 GZ8					
	L02 L04 L06 L08	GZ9 GC1 GC3					
	L10 L12 L16 L18	GC5 S08 S16 S17					
	L20 L28 L24 L26	S27 S32 S37 S42					
	L34 L50 LY2	S45 S46 S48 S49					
		S55 S56 S59 S61					
		S62 S63 S70 S73					
		S74 S84					
Fabric colour 2							
AD3 AD0 AD1	TC5 TC1 TC2 TC3	GS4 GS0 GS1 GS2					
AD2 AD6 AD7	TC4 TC6 TC7 TC8	GS3 GS5 GS6 GS7					
AD8 AD9 AI0 AI1	TC9 TD1 TD2	GS8 GS9 GZ1					
AI2 AI3 AI4 AI5	TD3 TD4 L15 L01	GZ2 GZ3 GZ4					
AI6 AI7 AI8	L07 L11 L17 L70	GZ5 GZ6 GZ8					
	L02 L04 L06 L08	GZ9 GC1 GC3					
	L10 L12 L16 L18	GC5 S08 S16 S17					
	L20 L28 L24 L26	S27 S32 S37 S42					
	L34 L50 LY2	S45 S46 S48 S49					
		S55 S56 S59 S61					
		S62 S63 S70 S73					
		S74 S84					
Fabric colour 3							
AD3 AD0 AD1	TC5 TC1 TC2 TC3	GS4 GS0 GS1 GS2					
AD2 AD6 AD7	TC4 TC6 TC7 TC8	GS3 GS5 GS6 GS7					
AD8 AD9 AI0 AI1	TC9 TD1 TD2	GS8 GS9 GZ1					
AI2 AI3 AI4 AI5	TD3 TD4 L15 L01	GZ2 GZ3 GZ4					
AI6 AI7 AI8	L07 L11 L17 L70	GZ5 GZ6 GZ8					
	L02 L04 L06 L08	GZ9 GC1 GC3					
	L10 L12 L16 L18	GC5 S08 S16 S17					
	L20 L28 L24 L26	S27 S32 S37 S42					
	L34 L50 LY2	S45 S46 S48 S49					
		S55 S56 S59 S61					
		S62 S63 S70 S73					
		S74 S84					
Inner colour							
<b>J4</b>							
Metal frame colour							
<b>A</b>							

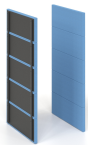

STEP 2/6. Internal acoustic walls. Upholstered with fabric    1090    76    2150    AR1201    **10,247**    **13,105**    **15,256**



STEP 3/6. Internal front walls. Upholstered with fabric    218    39    2150    AR1301    **2,454**    **3,264**    **4,073**

Description	W	D	H	Code	Price, SEK (SEKDAP)		
Outside colour							
					<b>M1 D2 D1 N3 N1</b>	<b>D5 D3 N2 D4 J4</b>	
Metal frame colour							
<b>A</b>							



STEP 3/6. Internal front walls. Melamine    218    36    2150    AR1302    **1,341**    **1,518**

	Description	W	D	H	Code	Price, SEK (SEKDAP)	
						M1 D2 D1 N3 N1	D5 D3 N2 D4 J4
						Media wall colour	
						Sides colour	
						Metal part	
						Power socket standard	
	STEP 4/6. Internal front central wall with electronic control system. Table (300x500, H=146 mm) mountable on media wall with AC power socket and integrated USB fast charger type-A and type-C, with one cable guide for HDMI or LAN. Tabletop height - 1050 mm from the ground	500	396	2150	ARU401	<b>34,282</b>	<b>34,585</b>
	STEP 4/6. Internal front central wall with electronic control system. Table (300x500, H=146 mm) mountable on media wall with AC power socket. Tabletop height - 1050 mm from the ground	500	396	2150	ARU402	<b>30,335</b>	<b>30,613</b>



	Description	W	D	H	Code	Price, SEK (SEKDAP)	
						M1 D2 D1 N3 N1	D5 D3 N2 D4 J4
						Colour	
						Painted metal part	
						Glass	
	STEP 5/6. R/H glass fasade with doors. Metal frame with melamine cover. 8 mm tempered safety glass. Non-lockable doors	1170	56	2235	ARU511	<b>20,063</b>	<b>20,341</b>
	STEP 5/6. L/H glass fasade with doors. Metal frame with melamine cover. 8 mm tempered safety glass. Non-lockable doors	1170	56	2235	ARU512	<b>20,063</b>	<b>20,341</b>

	Description	W	D	H	Code	Price, SEK (SEKDAP)	
						M1 D2 D1 N3 N1	D5 D3 N2 D4 J4
						Outside colour	
						Metal frame colour	
	STEP 6/6. Melamine ceiling with LED light and ventilation (air supply) system	1124	1165	78	AR1602	<b>12,878</b>	

	Description	W	D	H	Code	Price, SEK (SEKDAP)	
						M1 D2 D1 N3 N1	D5 D3 N2 D4 J4
						Top colour	
						Bottom colour	
						Colour	
						Metal part	

	Description	W	D	H	Code	Price, SEK (SEKDAP)	
						Top colour	
						<b>M1 D2 D1 N3 N1</b>	<b>D5 D3 N2 D4 J4</b>
						Bottom colour	
						<b>J4</b>	
						Colour	
						<b>KJ2</b>	
						Metal part	
						<b>A</b>	
	Melamine floor covered with carpet. Metal frame structure.	1167	1203	78	AR1702	<b>6,730</b>	<b>6,755</b>

	Description	W	D	H	Code	Price, SEK (SEKDAP)	
						Colour	
						<b>KJ3</b>	
	Carpet SILENT ROOM S	970	1095	6.5	AR1701	<b>2,859</b>	

	Description	W	D	H	Code	Price, SEK (SEKDAP)	
						Plastic colour	
						<b>A</b>	
	Autonomous smoke alarm device	110	110	39	ARU701	<b>2,252</b>	
	Smoke alarm device for fire alarm system	104	104	35	ARU702	<b>835</b>	



Description	W	D	H	Code	Price, SEK (SEKDAP)		
 <p>Silent Room M with upholstered external and internal walls, internal front central wall with control system, glass doors and melamine ceiling, poufs with backrest (2 pcs.)</p>	2148	1205	2238	ARK201	Fabric colour 1		
					AD6 AI8 AD9	L04 L02 L15 L06	S63 S45 S08 S17
					AD7 AD3 AD2	L07 L08 L10 L11	S27 S16 S46 S55
					AD1 AD0 AI1 AI2	L12 L01 L16 L17	S56 S59 S62 S84
					AI3 AI4 AI5 AI6	L18 L20 L28 L24	S48 S42 S49 S61
					AI7 AD8	L26 LY2 L50 L70	S70 S73 S74 S32
						L34 TC5 TC1 TC2	S37 GS0 GS1 GS2
						TC3 TC4 TC6 TC7	GS3 GS4 GS5 GS6
						TC8 TC9 TD1	GS7 GS8 GS9 GZ1
						TD2 TD3 TD4	GZ2 GZ3 GZ4 GZ5 GZ6 GZ8 GZ9 GC1 GC3 GC5
					Fabric colour 2		
					AD6 AI8 AD9	L04 L02 L15 L06	S63 S45 S08 S17
					AD7 AD3 AD2	L07 L08 L10 L11	S27 S16 S46 S55
					AD1 AD0 AI1 AI2	L12 L01 L16 L17	S56 S59 S62 S84
					AI3 AI4 AI5 AI6	L18 L20 L28 L24	S48 S42 S49 S61
					AI7 AD8	L26 LY2 L50 L70	S70 S73 S74 S32
						L34 TC5 TC1 TC2	S37 GS0 GS1 GS2
						TC3 TC4 TC6 TC7	GS3 GS4 GS5 GS6
						TC8 TC9 TD1	GS7 GS8 GS9 GZ1
						TD2 TD3 TD4	GZ2 GZ3 GZ4 GZ5 GZ6 GZ8 GZ9 GC1 GC3 GC5
					Fabric colour 3		
					AD6 AI8 AD9	L04 L02 L15 L06	S63 S45 S08 S17
					AD7 AD3 AD2	L07 L08 L10 L11	S27 S16 S46 S55
					AD1 AD0 AI1 AI2	L12 L01 L16 L17	S56 S59 S62 S84
					AI3 AI4 AI5 AI6	L18 L20 L28 L24	S48 S42 S49 S61
					AI7 AD8	L26 LY2 L50 L70	S70 S73 S74 S32
						L34 TC5 TC1 TC2	S37 GS0 GS1 GS2
						TC3 TC4 TC6 TC7	GS3 GS4 GS5 GS6
						TC8 TC9 TD1	GS7 GS8 GS9 GZ1
						TD2 TD3 TD4	GZ2 GZ3 GZ4 GZ5 GZ6 GZ8 GZ9 GC1 GC3 GC5
					Inner colour		
					<b>J4</b>		
					Metal frame colour		
					<b>A</b>		
					<b>158,530</b>	<b>177,707</b>	<b>193,368</b>

Description	W	D	H	Code	Price, SEK (SEKDAP)							
 <p>Silent Room M with melamine external and upholstered internal walls, internal front central wall with control system, glass doors, melamine ceiling, poufs with backrest (2 pcs.)</p>	2148	1202	2238	ARK202	Outside colour							
					D1 D2 M1 N3 N1	D5 D3 N2 D4 J4						
					Metal frame colour							
					<b>A</b>							
										<b>149,144</b>	<b>161,718</b>	

Description	W	D	H	Code	Price, SEK (SEKDAP)
					Fabric colour 1 AD6 AI8 AD9 L04 L02 L15 L06 S63 S45 S08 S17 AD7 AD3 AD2 L07 L08 L10 L11 S27 S16 S46 S55 AD1 AD0 AI1 AI2 L12 L01 L16 L17 S56 S59 S62 S84 AI3 AI4 AI5 AI6 L18 L20 L28 L24 S48 S42 S49 S61 AI7 AD8 L26 LY2 L50 L70 S70 S73 S74 S32 L34 TC5 TC1 TC2 S37 GS0 GS1 GS2 TC3 TC4 TC6 TC7 GS3 GS4 GS5 GS6 TC8 TC9 TD1 GS7 GS8 GS9 GZ1 TD2 TD3 TD4 GZ2 GZ3 GZ4 GZ5 GZ6 GZ8 GZ9 GC1 GC3 GC5
					Fabric colour 2 AD6 AI8 AD9 L04 L02 L15 L06 S63 S45 S08 S17 AD7 AD3 AD2 L07 L08 L10 L11 S27 S16 S46 S55 AD1 AD0 AI1 AI2 L12 L01 L16 L17 S56 S59 S62 S84 AI3 AI4 AI5 AI6 L18 L20 L28 L24 S48 S42 S49 S61 AI7 AD8 L26 LY2 L50 L70 S70 S73 S74 S32 L34 TC5 TC1 TC2 S37 GS0 GS1 GS2 TC3 TC4 TC6 TC7 GS3 GS4 GS5 GS6 TC8 TC9 TD1 GS7 GS8 GS9 GZ1 TD2 TD3 TD4 GZ2 GZ3 GZ4 GZ5 GZ6 GZ8 GZ9 GC1 GC3 GC5
					Fabric colour 3 AD6 AI8 AD9 L04 L02 L15 L06 S63 S45 S08 S17 AD7 AD3 AD2 L07 L08 L10 L11 S27 S16 S46 S55 AD1 AD0 AI1 AI2 L12 L01 L16 L17 S56 S59 S62 S84 AI3 AI4 AI5 AI6 L18 L20 L28 L24 S48 S42 S49 S61 AI7 AD8 L26 LY2 L50 L70 S70 S73 S74 S32 L34 TC5 TC1 TC2 S37 GS0 GS1 GS2 TC3 TC4 TC6 TC7 GS3 GS4 GS5 GS6 TC8 TC9 TD1 GS7 GS8 GS9 GZ1 TD2 TD3 TD4 GZ2 GZ3 GZ4 GZ5 GZ6 GZ8 GZ9 GC1 GC3 GC5
					Carcass colour D1 D2 D5 D3 D1 D2 D5 D3 D1 D2 D5 D3 M1 N3 N2 D4 M1 N3 N2 D4 M1 N3 N2 D4 N1 J4 N1 J4 N1 J4
					Inner colour J4
					Metal frame colour A
					Glass 1



Silent Room M with upholstered external walls and rear panel with glass, upholstered internal walls, internal front central wall with control system, glass doors and melamine ceiling, poufs with backrest (2 pcs.)

2148 1205 2238 ARK203 158,656 159,491 169,282 170,092 177,960 178,770

Description	W	D	H	Code	Price, SEK (SEKDAP)
					Outside colour D1 D2 M1 N3 N1 D5 D3 N2 D4 J4 Metal frame colour A Glass 1

Description	W	D	H	Code	Price, SEK (SEKDAP)			
 <p>Silent Room M with melamine external walls and rear panel with glass, upholstered internal walls, internal front central wall with control system, glass doors, melamine ceiling, poufs with backrest (2 pcs.)</p>	2148	1202	2238	ARK204	Outside colour			
					<b>D1 D2 M1 N3 N1   D5 D3 N2 D4 J4</b>			
					Metal frame colour			
					<b>A</b>			
Glass						<b>1</b>		
					<b>153,748</b>	<b>162,527</b>		

Description	W	D	H	Code	Price, SEK (SEKDAP)			
					Fabric colour 1			
					<b>AD3 AD0 AD1</b>	<b>TC5 TC1 TC2 TC3</b>	<b>GS4 GS0 GS1 GS2</b>	
					<b>AD2 AD6 AD7</b>	<b>TC4 TC6 TC7 TC8</b>	<b>GS3 GS5 GS6 GS7</b>	
					<b>AD8 AD9 AI0 AI1</b>	<b>TC9 TD1 TD2</b>	<b>GS8 GS9 GZ1</b>	
					<b>AI2 AI3 AI4 AI5</b>	<b>TD3 TD4 L15 L01</b>	<b>GZ2 GZ3 GZ4</b>	
					<b>AI6 AI7 AI8</b>	<b>L07 L11 L17 L70</b>	<b>GZ5 GZ6 GZ8</b>	
						<b>L02 L04 L06 L08</b>	<b>GZ9 GC1 GC3</b>	
						<b>L10 L12 L16 L18</b>	<b>GC5 S08 S16 S17</b>	
						<b>L20 L28 L24 L26</b>	<b>S27 S32 S37 S42</b>	
						<b>L34 L50 LY2</b>	<b>S45 S46 S48 S49</b>	
		<b>S55 S56 S59 S61</b>						
		<b>S62 S63 S70 S73</b>						
		<b>S74 S84</b>						
					Fabric colour 2			
					<b>AD3 AD0 AD1</b>	<b>TC5 TC1 TC2 TC3</b>	<b>GS4 GS0 GS1 GS2</b>	
					<b>AD2 AD6 AD7</b>	<b>TC4 TC6 TC7 TC8</b>	<b>GS3 GS5 GS6 GS7</b>	
					<b>AD8 AD9 AI0 AI1</b>	<b>TC9 TD1 TD2</b>	<b>GS8 GS9 GZ1</b>	
					<b>AI2 AI3 AI4 AI5</b>	<b>TD3 TD4 L15 L01</b>	<b>GZ2 GZ3 GZ4</b>	
					<b>AI6 AI7 AI8</b>	<b>L07 L11 L17 L70</b>	<b>GZ5 GZ6 GZ8</b>	
						<b>L02 L04 L06 L08</b>	<b>GZ9 GC1 GC3</b>	
						<b>L10 L12 L16 L18</b>	<b>GC5 S08 S16 S17</b>	
						<b>L20 L28 L24 L26</b>	<b>S27 S32 S37 S42</b>	
						<b>L34 L50 LY2</b>	<b>S45 S46 S48 S49</b>	
		<b>S55 S56 S59 S61</b>						
		<b>S62 S63 S70 S73</b>						
		<b>S74 S84</b>						
					Fabric colour 3			
					<b>AD3 AD0 AD1</b>	<b>TC5 TC1 TC2 TC3</b>	<b>GS4 GS0 GS1 GS2</b>	
					<b>AD2 AD6 AD7</b>	<b>TC4 TC6 TC7 TC8</b>	<b>GS3 GS5 GS6 GS7</b>	
					<b>AD8 AD9 AI0 AI1</b>	<b>TC9 TD1 TD2</b>	<b>GS8 GS9 GZ1</b>	
					<b>AI2 AI3 AI4 AI5</b>	<b>TD3 TD4 L15 L01</b>	<b>GZ2 GZ3 GZ4</b>	
					<b>AI6 AI7 AI8</b>	<b>L07 L11 L17 L70</b>	<b>GZ5 GZ6 GZ8</b>	
						<b>L02 L04 L06 L08</b>	<b>GZ9 GC1 GC3</b>	
						<b>L10 L12 L16 L18</b>	<b>GC5 S08 S16 S17</b>	
						<b>L20 L28 L24 L26</b>	<b>S27 S32 S37 S42</b>	
						<b>L34 L50 LY2</b>	<b>S45 S46 S48 S49</b>	
		<b>S55 S56 S59 S61</b>						
		<b>S62 S63 S70 S73</b>						
		<b>S74 S84</b>						
Inner colour						<b>J4</b>		
Metal frame colour						<b>A</b>		

 <p>STEP 1/6. External walls. Upholstered with fabric</p>	2148	1189	2235	AR2101	<b>22,340</b>	<b>31,195</b>	<b>38,557</b>

Description	W	D	H	Code	Price, SEK (SEKDAP)	
STEP 1/6. External walls. Melamine	2148	1186	2235	AR2102	Outside colour	
					M1 D2 D1 N3 N1	D5 D3 N2 D4 J4
					Metal frame colour	
					A	
					12,954	15,205



Description	W	D	H	Code	Price, SEK (SEKDAP)					
STEP 1/6. External walls. Upholstered with fabric. Rear wall with glass.	2148	1189	2235	AR2103	Fabric colour 1					
					AD3 AD0 AD1 AD2 AD6 AD7 AD8 AD9 AI0 AI1 AI2 AI3 AI4 AI5 AI6 AI7 AI8	TC5 TC1 TC2 TC3 TC4 TC6 TC7 TC8 TC9 TD1 TD2 TD3 TD4 L15 L01 L07 L11 L17 L70 L02 L04 L06 L08 L10 L12 L16 L18 L20 L28 L24 L26 L34 L50 LY2	GS4 GS0 GS1 GS2 GS3 GS5 GS6 GS7 GS8 GS9 GZ1 GZ2 GZ3 GZ4 GZ5 GZ6 GZ8 GZ9 GC1 GC3 GC5 S08 S16 S17 S27 S32 S37 S42 S45 S46 S48 S49 S55 S56 S59 S61 S62 S63 S70 S73 S74 S84			
					Fabric colour 2					
					Fabric colour 3					
					Carcass colour					
					M1 D2 D1 N3 N1	D5 D3 N2 D4 J4	M1 D2 D1 N3 N1	D5 D3 N2 D4 J4	M1 D2 D1 N3 N1	D5 D3 N2 D4 J4
					Inner colour					
					J4					
					Metal frame colour					
					A					
					Glass					
					1					
					28,260	29,095	31,929	32,738	35,116	35,926



Description	W	D	H	Code	Price, SEK (SEKDAP)		
	2148	1186	2235	AR2104	Outside colour		
					<b>M1 D2 D1 N3 N1</b>	<b>D5 D3 N2 D4 J4</b>	
					Metal frame colour		
					<b>A</b>		
					Glass		
					<b>1</b>		
					<b>23,352</b>	<b>25,174</b>	

Description	W	D	H	Code	Price, SEK (SEKDAP)		
	1090	76	2150	AR1201	Fabric colour 1		
					<b>AD3 AD0 AD1</b>	<b>TC5 TC1 TC2 TC3</b>	<b>GS4 GS0 GS1 GS2</b>
					<b>AD2 AD6 AD7</b>	<b>TC4 TC6 TC7 TC8</b>	<b>GS3 GS5 GS6 GS7</b>
					<b>AD8 AD9 AI0 AI1</b>	<b>TC9 TD1 TD2</b>	<b>GS8 GS9 GZ1</b>
					<b>AI2 AI3 AI4 AI5</b>	<b>TD3 TD4 L15 L01</b>	<b>GZ2 GZ3 GZ4</b>
					<b>AI6 AI7 AI8</b>	<b>L07 L11 L17 L70</b>	<b>GZ5 GZ6 GZ8</b>
					<b>L02 L04 L06 L08</b>	<b>GZ9 GC1 GC3</b>	
					<b>L10 L12 L16 L18</b>	<b>GC5 S08 S16 S17</b>	
					<b>L20 L28 L24 L26</b>	<b>S27 S32 S37 S42</b>	
					<b>L34 L50 LY2</b>	<b>S45 S46 S48 S49</b>	
						<b>S55 S56 S59 S61</b>	
						<b>S62 S63 S70 S73</b>	
						<b>S74 S84</b>	
					Fabric colour 2		
					<b>AD3 AD0 AD1</b>	<b>TC5 TC1 TC2 TC3</b>	<b>GS4 GS0 GS1 GS2</b>
					<b>AD2 AD6 AD7</b>	<b>TC4 TC6 TC7 TC8</b>	<b>GS3 GS5 GS6 GS7</b>
					<b>AD8 AD9 AI0 AI1</b>	<b>TC9 TD1 TD2</b>	<b>GS8 GS9 GZ1</b>
					<b>AI2 AI3 AI4 AI5</b>	<b>TD3 TD4 L15 L01</b>	<b>GZ2 GZ3 GZ4</b>
					<b>AI6 AI7 AI8</b>	<b>L07 L11 L17 L70</b>	<b>GZ5 GZ6 GZ8</b>
					<b>L02 L04 L06 L08</b>	<b>GZ9 GC1 GC3</b>	
					<b>L10 L12 L16 L18</b>	<b>GC5 S08 S16 S17</b>	
					<b>L20 L28 L24 L26</b>	<b>S27 S32 S37 S42</b>	
					<b>L34 L50 LY2</b>	<b>S45 S46 S48 S49</b>	
						<b>S55 S56 S59 S61</b>	
						<b>S62 S63 S70 S73</b>	
						<b>S74 S84</b>	
					Fabric colour 3		
					<b>AD3 AD0 AD1</b>	<b>TC5 TC1 TC2 TC3</b>	<b>GS4 GS0 GS1 GS2</b>
					<b>AD2 AD6 AD7</b>	<b>TC4 TC6 TC7 TC8</b>	<b>GS3 GS5 GS6 GS7</b>
					<b>AD8 AD9 AI0 AI1</b>	<b>TC9 TD1 TD2</b>	<b>GS8 GS9 GZ1</b>
					<b>AI2 AI3 AI4 AI5</b>	<b>TD3 TD4 L15 L01</b>	<b>GZ2 GZ3 GZ4</b>
					<b>AI6 AI7 AI8</b>	<b>L07 L11 L17 L70</b>	<b>GZ5 GZ6 GZ8</b>
					<b>L02 L04 L06 L08</b>	<b>GZ9 GC1 GC3</b>	
					<b>L10 L12 L16 L18</b>	<b>GC5 S08 S16 S17</b>	
					<b>L20 L28 L24 L26</b>	<b>S27 S32 S37 S42</b>	
					<b>L34 L50 LY2</b>	<b>S45 S46 S48 S49</b>	
						<b>S55 S56 S59 S61</b>	
						<b>S62 S63 S70 S73</b>	
						<b>S74 S84</b>	
					Inner colour		
					<b>J4</b>		
					Metal frame colour		
					<b>A</b>		
					<b>10,247</b>	<b>13,105</b>	<b>15,256</b>

Description	W	D	H	Code	Price, SEK (SEKDAP)			
					Fabric colour 1			
AD3 AD0 AD1	TC5 TC1 TC2 TC3	GS4 GS0 GS1 GS2						
AD2 AD6 AD7	TC4 TC6 TC7 TC8	GS3 GS5 GS6 GS7						
AD8 AD9 AI0 AI1	TC9 TD1 TD2	GS8 GS9 GZ1						
AI2 AI3 AI4 AI5	TD3 TD4 L15 L01	GZ2 GZ3 GZ4						
AI6 AI7 AI8	L07 L11 L17 L70	GZ5 GZ6 GZ8						
	L02 L04 L06 L08	GZ9 GC1 GC3						
	L10 L12 L16 L18	GC5 S08 S16 S17						
	L20 L28 L24 L26	S27 S32 S37 S42						
	L34 L50 LY2	S45 S46 S48 S49						
		S55 S56 S59 S61						
		S62 S63 S70 S73						
		S74 S84						
					Fabric colour 2			
AD3 AD0 AD1	TC5 TC1 TC2 TC3	GS4 GS0 GS1 GS2						
AD2 AD6 AD7	TC4 TC6 TC7 TC8	GS3 GS5 GS6 GS7						
AD8 AD9 AI0 AI1	TC9 TD1 TD2	GS8 GS9 GZ1						
AI2 AI3 AI4 AI5	TD3 TD4 L15 L01	GZ2 GZ3 GZ4						
AI6 AI7 AI8	L07 L11 L17 L70	GZ5 GZ6 GZ8						
	L02 L04 L06 L08	GZ9 GC1 GC3						
	L10 L12 L16 L18	GC5 S08 S16 S17						
	L20 L28 L24 L26	S27 S32 S37 S42						
	L34 L50 LY2	S45 S46 S48 S49						
		S55 S56 S59 S61						
		S62 S63 S70 S73						
		S74 S84						
					Fabric colour 3			
AD3 AD0 AD1	TC5 TC1 TC2 TC3	GS4 GS0 GS1 GS2						
AD2 AD6 AD7	TC4 TC6 TC7 TC8	GS3 GS5 GS6 GS7						
AD8 AD9 AI0 AI1	TC9 TD1 TD2	GS8 GS9 GZ1						
AI2 AI3 AI4 AI5	TD3 TD4 L15 L01	GZ2 GZ3 GZ4						
AI6 AI7 AI8	L07 L11 L17 L70	GZ5 GZ6 GZ8						
	L02 L04 L06 L08	GZ9 GC1 GC3						
	L10 L12 L16 L18	GC5 S08 S16 S17						
	L20 L28 L24 L26	S27 S32 S37 S42						
	L34 L50 LY2	S45 S46 S48 S49						
		S55 S56 S59 S61						
		S62 S63 S70 S73						
		S74 S84						
					Inner colour			
					<b>J4</b>			
					Metal frame colour			
					<b>A</b>			

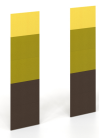

STEP 3/6. Internal front walls. Upholstered with fabric

607	39	2150	AR2301	5,794	9,159	11,967
-----	----	------	--------	-------	-------	--------

Description	W	D	H	Code	Price, SEK (SEKDAP)		
					Outside colour		
M1 D2 D1 N3 N1		D5 D3 N2 D4 J4					
					Metal frame colour		
					<b>A</b>		



STEP 3/6. Internal front walls. Melamine

607	36	2150	AR2302	2,859	3,542	
-----	----	------	--------	-------	-------	--

Description	W	D	H	Code	Price, SEK (SEKDAP)		
					Media wall colour		
M1 D2 D1 N3 N1		D5 D3 N2 D4 J4					
					Sides colour		
					<b>J4</b>		
					Metal part		
					<b>A</b>		
					Power socket standard		
					<b>EU UK FR CH US</b>		

	Description	W	D	H	Code	Price, SEK (SEKDAP)									
						Media wall colour									
						M1	D2	D1	N3	N1	D5	D3	N2	D4	J4
						Sides colour									
						J4									
						Metal part									
						A									
						Power socket standard									
						EU	UK	FR	CH	US					
	STEP 4/6. Internal front central wall with cut-out for power socket and electronic control system. Cable guides are on both sides of the wall.	700	96	2150	ARU410	32,890					33,194				
	STEP 4/6. Internal front central wall with table (H=720 mm), VESA mount and electronic control system.	700	696	2150	ARU403	39,974					40,303				
	STEP 4/6. Internal front central wall with table (H=1050 mm), VESA mount and electronic control system.	700	696	2150	ARU411	40,025					40,354				
	STEP 4/6. Internal front central wall with cut-out for power unit and electronic control system. Cable guides are on both sides of the wall.	700	96	2150	ARU412	32,890					33,194				
	STEP 4/6. Internal front central wall with table (H=720 mm), VESA mount and electronic control system.	700	696	2150	ARU413	39,999					40,303				
	STEP 4/6. Internal front central wall with table (H=1050 mm), VESA mount and electronic control system.	700	696	2150	ARU414	40,025					40,354				

	Description	W	D	H	Code	Price, SEK (SEKDAP)				
						Power socket standard				
						EU	FR	UK	CH	US
	AC power socket.	Ø 90		66	ARU703	936	1,037	1,088	1,341	1,037
	AC power socket and integrated USB fast charger type-A and type-C, with one cable guide for HDMI or LAN.	Ø 90		66	ARU704	3,036	3,137	3,289	4,023	3,340

	Description	W	D	H	Code	Price, SEK (SEKDAP)				
						Metal part				
						A				
						Power socket standard				
EU	FR	UK	CH	US						
	Power unit (3 x AC power sockets) for media wall.	317	119	45	ZZZ340	1,594	1,872	1,113	2,125	1,898
	Power unit (2 x AC power sockets and 1 x RJ45 socket) for media wall.	317	119	45	ZZZ341	2,657	2,732	2,682	3,036	2,454
	Power unit (2 x AC power sockets and 1 x USB fast charger type-A and type-C) for media wall.	317	119	45	ZZZ342	3,871	4,099	3,744	4,276	4,276
	Power unit (1 x AC power sockets and 1 x USB fast charger type-A and type-C, 1 x RJ45 socket) for media wall.	317	119	45	ZZZ343	5,085	5,111	5,035	5,212	5,440

	Description	W	D	H	Code	Price, SEK (SEKDAP)				
						Power socket standard				
						EU	FR	UK	CH	US
	Power socket block set (3 sockets) black colour. For TV (inside use).	260	60	45	ZZZ336	1,619	1,898	1,164	2,151	1,898

	Description	W	D	H	Code	Price, SEK (SEKDAP)									
						Colour									
						M1 D2 D1 N3 N1					D5 D3 N2 D4 J4				
						Painted metal part									
						A									
Glass															
1															
	STEP 5/6. R/H glass facade with doors. Metal frame with melamine cover. 8 mm tempered safety glass. Non-lockable doors	2148	56	2235	ARU521	40,607					41,264				
	STEP 5/6. L/H glass facade with doors. Metal frame with melamine cover. 8 mm tempered safety glass. Non-lockable doors	2148	56	2235	ARU522	40,607					41,264				
	STEP 5/6. R/H glass facade with doors. Metal frame with melamine cover. 8 mm tempered safety glass. Lockable doors.	2148	56	2235	ARU523	41,770					42,453				



	Description	W	D	H	Code	Price, SEK (SEKDAP)	
						M1 D2 D1 N3 N1	D5 D3 N2 D4 J4
						Colour	
						Painted metal part	
						<b>A</b>	
						Glass	
						<b>1</b>	
	STEP 5/6. L/H glass fasade with doors. Metal frame with melamine cover. 8 mm tempered safety glass. Lockable doors.	2148	56	2235	ARU524	<b>41,770</b>	<b>42,453</b>

	Description	W	D	H	Code	Price, SEK (SEKDAP)	
						M1 D2 D1 N3 N1	D5 D3 N2 D4 J4
						Outside colour	
						<b>J4</b>	
						Metal frame colour	
						<b>A</b>	
	STEP 6/6. Melamine ceiling with LED light and ventilation (air supply) system	2102	1165	78	AR2602	<b>21,151</b>	

	Description	W	D	H	Code	Price, SEK (SEKDAP)	
						M1 D2 D1 N3 N1	D5 D3 N2 D4 J4
						Top colour	
						<b>J4</b>	
						Bottom colour	
						<b>J4</b>	
						Colour	
						<b>KJ2</b>	
						Metal part	
						<b>A</b>	
	Melamine floor covered with carpet. Metal frame structure.	2145	1203	78	AR2702	<b>12,321</b>	<b>12,448</b>

	Description	W	D	H	Code	Price, SEK (SEKDAP)	
						M1 D2 D1 N3 N1	D5 D3 N2 D4 J4
						Colour	
						<b>KJ3</b>	
	Carpet SILENT ROOM M	1950	1095	6.5	AR2701	<b>6,350</b>	



Description	W	D	H	Code	Price, SEK (SEKDAP)		
					Fabric colour 1		
AD6 AI8 AD9	L04	L02	L15	L06	S63	S45	S08 S17
AD7 AD3 AD2	L07	L08	L10	L11	S27	S16	S46 S55
AD1 AD0 AI1 AI2	L12	L01	L16	L17	S56	S59	S62 S84
AI3 AI4 AI5 AI6	L18	L20	L28	L24	S48	S42	S49 S61
AI7 AD8	L26	LY2	L50	L70	S70	S73	S74 S32
	L34	TC5	TC1	TC2	S37	GS0	GS1 GS2
	TC3	TC4	TC6	TC7	GS3	GS4	GS5 GS6
	TC8	TC9	TD1		GS7	GS8	GS9 GZ1
	TD2	TD3	TD4		GZ2	GZ3	GZ4
					GZ5	GZ6	GZ8
					GZ9	GC1	GC3
							GC5
					Fabric colour 2		
AD6 AI8 AD9	L04	L02	L15	L06	S63	S45	S08 S17
AD7 AD3 AD2	L07	L08	L10	L11	S27	S16	S46 S55
AD1 AD0 AI1 AI2	L12	L01	L16	L17	S56	S59	S62 S84
AI3 AI4 AI5 AI6	L18	L20	L28	L24	S48	S42	S49 S61
AI7 AD8	L26	LY2	L50	L70	S70	S73	S74 S32
	L34	TC5	TC1	TC2	S37	GS0	GS1 GS2
	TC3	TC4	TC6	TC7	GS3	GS4	GS5 GS6
	TC8	TC9	TD1		GS7	GS8	GS9 GZ1
	TD2	TD3	TD4		GZ2	GZ3	GZ4
					GZ5	GZ6	GZ8
					GZ9	GC1	GC3
							GC5
					Fabric colour 3		
AD6 AI8 AD9	L04	L02	L15	L06	S63	S45	S08 S17
AD7 AD3 AD2	L07	L08	L10	L11	S27	S16	S46 S55
AD1 AD0 AI1 AI2	L12	L01	L16	L17	S56	S59	S62 S84
AI3 AI4 AI5 AI6	L18	L20	L28	L24	S48	S42	S49 S61
AI7 AD8	L26	LY2	L50	L70	S70	S73	S74 S32
	L34	TC5	TC1	TC2	S37	GS0	GS1 GS2
	TC3	TC4	TC6	TC7	GS3	GS4	GS5 GS6
	TC8	TC9	TD1		GS7	GS8	GS9 GZ1
	TD2	TD3	TD4		GZ2	GZ3	GZ4
					GZ5	GZ6	GZ8
					GZ9	GC1	GC3
							GC5
					Inner colour		
					<b>J4</b>		
					Metal frame colour		
					<b>A</b>		



Silent Room L with upholstered external and internal walls, internal front central wall with control system, glass doors and melamine ceiling.

2776 1975 2238 ARK401 **190,939** **214,165** **233,443**

Description	W	D	H	Code	Price, SEK (SEKDAP)		
					Outside colour		
					<b>D1 D2 M1 N3 N1</b>	<b>D5 D3 N2 D4 J4</b>	
					Metal frame colour		
					<b>A</b>		



Silent Room L with melamine external and upholstered internal walls, internal front central wall with control system, glass doors and melamine ceiling.

2776 1972 2238 ARK402 **181,199** **196,100**

Description	W	D	H	Code	Price, SEK (SEKDAP)
					Fabric colour 1
AD6 AI8 AD9	L04 L02 L15 L06	S63 S45 S08 S17			
AD7 AD3 AD2	L07 L08 L10 L11	S27 S16 S46 S55			
AD1 AD0 AI1 AI2	L12 L01 L16 L17	S56 S59 S62 S84			
AI3 AI4 AI5 AI6	L18 L20 L28 L24	S48 S42 S49 S61			
AI7 AD8	L26 LY2 L50 L70	S70 S73 S74 S32			
	L34 TC5 TC1 TC2	S37 GS0 GS1 GS2			
	TC3 TC4 TC6 TC7	GS3 GS4 GS5 GS6			
	TC8 TC9 TD1	GS7 GS8 GS9 GZ1			
	TD2 TD3 TD4	GZ2 GZ3 GZ4			
		GZ5 GZ6 GZ8			
		GZ9 GC1 GC3			
		GC5			
					Fabric colour 2
AD6 AI8 AD9	L04 L02 L15 L06	S63 S45 S08 S17			
AD7 AD3 AD2	L07 L08 L10 L11	S27 S16 S46 S55			
AD1 AD0 AI1 AI2	L12 L01 L16 L17	S56 S59 S62 S84			
AI3 AI4 AI5 AI6	L18 L20 L28 L24	S48 S42 S49 S61			
AI7 AD8	L26 LY2 L50 L70	S70 S73 S74 S32			
	L34 TC5 TC1 TC2	S37 GS0 GS1 GS2			
	TC3 TC4 TC6 TC7	GS3 GS4 GS5 GS6			
	TC8 TC9 TD1	GS7 GS8 GS9 GZ1			
	TD2 TD3 TD4	GZ2 GZ3 GZ4			
		GZ5 GZ6 GZ8			
		GZ9 GC1 GC3			
		GC5			
					Fabric colour 3
AD6 AI8 AD9	L04 L02 L15 L06	S63 S45 S08 S17			
AD7 AD3 AD2	L07 L08 L10 L11	S27 S16 S46 S55			
AD1 AD0 AI1 AI2	L12 L01 L16 L17	S56 S59 S62 S84			
AI3 AI4 AI5 AI6	L18 L20 L28 L24	S48 S42 S49 S61			
AI7 AD8	L26 LY2 L50 L70	S70 S73 S74 S32			
	L34 TC5 TC1 TC2	S37 GS0 GS1 GS2			
	TC3 TC4 TC6 TC7	GS3 GS4 GS5 GS6			
	TC8 TC9 TD1	GS7 GS8 GS9 GZ1			
	TD2 TD3 TD4	GZ2 GZ3 GZ4			
		GZ5 GZ6 GZ8			
		GZ9 GC1 GC3			
		GC5			
					Carcass colour
D1 D2	D5 D3	D1 D2	D5 D3	D1 D2	D5 D3
M1 N3	N2 D4	M1 N3	N2 D4	M1 N3	N2 D4
N1	J4	N1	J4	N1	J4
					Inner colour
					J4
					Metal frame colour
					A
					Glass
					1



Silent Room L with upholstered external walls and rear panel with glass, upholstered internal walls, internal front central wall with control system, glass doors and melamine ceiling.

2776 1975 2238 ARK403 194,911 195,746 209,358 210,192 220,996 221,830

Description	W	D	H	Code	Price, SEK (SEKDAP)
					Outside colour
					D1 D2 M1 N3 N1   D5 D3 N2 D4 J4
					Metal frame colour
					A
					Glass
					1



Silent Room L with melamine external walls and rear panel with glass, upholstered internal walls, internal front central wall with control system, glass doors and melamine ceiling.

2776 1972 2238 ARK404 189,295 199,921

Description	W	D	H	Code	Price, SEK (SEKDAP)			
					Fabric colour 1			
AD3 AD0 AD1	TC5 TC1 TC2 TC3	GS4 GS0 GS1 GS2						
AD2 AD6 AD7	TC4 TC6 TC7 TC8	GS3 GS5 GS6 GS7						
AD8 AD9 AI0 AI1	TC9 TD1 TD2	GS8 GS9 GZ1						
AI2 AI3 AI4 AI5	TD3 TD4 L15 L01	GZ2 GZ3 GZ4						
AI6 AI7 AI8	L07 L11 L17 L70	GZ5 GZ6 GZ8						
	L02 L04 L06 L08	GZ9 GC1 GC3						
	L10 L12 L16 L18	GC5 S08 S16 S17						
	L20 L28 L24 L26	S27 S32 S37 S42						
	L34 L50 LY2	S45 S46 S48 S49						
		S55 S56 S59 S61						
		S62 S63 S70 S73						
		S74 S84						
					Fabric colour 2			
AD3 AD0 AD1	TC5 TC1 TC2 TC3	GS4 GS0 GS1 GS2						
AD2 AD6 AD7	TC4 TC6 TC7 TC8	GS3 GS5 GS6 GS7						
AD8 AD9 AI0 AI1	TC9 TD1 TD2	GS8 GS9 GZ1						
AI2 AI3 AI4 AI5	TD3 TD4 L15 L01	GZ2 GZ3 GZ4						
AI6 AI7 AI8	L07 L11 L17 L70	GZ5 GZ6 GZ8						
	L02 L04 L06 L08	GZ9 GC1 GC3						
	L10 L12 L16 L18	GC5 S08 S16 S17						
	L20 L28 L24 L26	S27 S32 S37 S42						
	L34 L50 LY2	S45 S46 S48 S49						
		S55 S56 S59 S61						
		S62 S63 S70 S73						
		S74 S84						
					Fabric colour 3			
AD3 AD0 AD1	TC5 TC1 TC2 TC3	GS4 GS0 GS1 GS2						
AD2 AD6 AD7	TC4 TC6 TC7 TC8	GS3 GS5 GS6 GS7						
AD8 AD9 AI0 AI1	TC9 TD1 TD2	GS8 GS9 GZ1						
AI2 AI3 AI4 AI5	TD3 TD4 L15 L01	GZ2 GZ3 GZ4						
AI6 AI7 AI8	L07 L11 L17 L70	GZ5 GZ6 GZ8						
	L02 L04 L06 L08	GZ9 GC1 GC3						
	L10 L12 L16 L18	GC5 S08 S16 S17						
	L20 L28 L24 L26	S27 S32 S37 S42						
	L34 L50 LY2	S45 S46 S48 S49						
		S55 S56 S59 S61						
		S62 S63 S70 S73						
		S74 S84						
					Inner colour			
					J4			
					Metal frame colour			
					A			



STEP 1/6. External walls. Upholstered with fabric      2776      1959      2235      AR4101      **31,246**      **43,415**      **53,560**

Description	W	D	H	Code	Price, SEK (SEKDAP)		
					Outside colour		
M1 D2 D1 N3 N1		D5 D3 N2 D4 J4					
					Metal frame colour		
					A		



STEP 1/6. External walls. Melamine      2776      1956      2235      AR4102      **21,505**      **25,351**

Description	W	D	H	Code	Price, SEK (SEKDAP)
Fabric colour 1					
AD3 AD0 AD1	TC5 TC1 TC2 TC3	GS4 GS0 GS1 GS2			
AD2 AD6 AD7	TC4 TC6 TC7 TC8	GS3 GS5 GS6 GS7			
AD8 AD9 AI0 AI1	TC9 TD1 TD2	GS8 GS9 GZ1			
AI2 AI3 AI4 AI5	TD3 TD4 L15 L01	GZ2 GZ3 GZ4			
AI6 AI7 AI8	L07 L11 L17 L70	GZ5 GZ6 GZ8			
	L02 L04 L06 L08	GZ9 GC1 GC3			
	L10 L12 L16 L18	GC5 S08 S16 S17			
	L20 L28 L24 L26	S27 S32 S37 S42			
	L34 L50 LY2	S45 S46 S48 S49			
		S55 S56 S59 S61			
		S62 S63 S70 S73			
		S74 S84			
Fabric colour 2					
AD3 AD0 AD1	TC5 TC1 TC2 TC3	GS4 GS0 GS1 GS2			
AD2 AD6 AD7	TC4 TC6 TC7 TC8	GS3 GS5 GS6 GS7			
AD8 AD9 AI0 AI1	TC9 TD1 TD2	GS8 GS9 GZ1			
AI2 AI3 AI4 AI5	TD3 TD4 L15 L01	GZ2 GZ3 GZ4			
AI6 AI7 AI8	L07 L11 L17 L70	GZ5 GZ6 GZ8			
	L02 L04 L06 L08	GZ9 GC1 GC3			
	L10 L12 L16 L18	GC5 S08 S16 S17			
	L20 L28 L24 L26	S27 S32 S37 S42			
	L34 L50 LY2	S45 S46 S48 S49			
		S55 S56 S59 S61			
		S62 S63 S70 S73			
		S74 S84			
Fabric colour 3					
AD3 AD0 AD1	TC5 TC1 TC2 TC3	GS4 GS0 GS1 GS2			
AD2 AD6 AD7	TC4 TC6 TC7 TC8	GS3 GS5 GS6 GS7			
AD8 AD9 AI0 AI1	TC9 TD1 TD2	GS8 GS9 GZ1			
AI2 AI3 AI4 AI5	TD3 TD4 L15 L01	GZ2 GZ3 GZ4			
AI6 AI7 AI8	L07 L11 L17 L70	GZ5 GZ6 GZ8			
	L02 L04 L06 L08	GZ9 GC1 GC3			
	L10 L12 L16 L18	GC5 S08 S16 S17			
	L20 L28 L24 L26	S27 S32 S37 S42			
	L34 L50 LY2	S45 S46 S48 S49			
		S55 S56 S59 S61			
		S62 S63 S70 S73			
		S74 S84			
Carcass colour					
M1 D2	D5 D3	M1 D2	D5 D3	M1 D2	D5 D3
D1 N3	N2 D4	D1 N3	N2 D4	D1 N3	N2 D4
N1	J4	N1	J4	N1	J4
Inner colour					
<b>J4</b>					
Metal frame colour					
<b>A</b>					
Glass					
<b>1</b>					



STEP 1/6. External walls. Upholstered with fabric. Rear wall with glass.

2776	1959	2235	AR4103	42,580	43,415	49,588	50,423	55,281	56,115
------	------	------	--------	--------	--------	--------	--------	--------	--------

Description	W	D	H	Code	Price, SEK (SEKDAP)
Outside colour					
M1 D2 D1 N3 N1	D5 D3 N2 D4 J4				
Metal frame colour					
<b>A</b>					
Glass					
<b>1</b>					



STEP 1/6. External walls. Melamine. Rear wall with glass.

2776	1956	2235	AR4104	36,963	40,151
------	------	------	--------	--------	--------

Description	W	D	H	Code	Price, SEK (SEKDAP)		
Fabric colour 1							
AD3 AD0 AD1	TC5 TC1 TC2 TC3	GS4 GS0 GS1 GS2					
AD2 AD6 AD7	TC4 TC6 TC7 TC8	GS3 GS5 GS6 GS7					
AD8 AD9 AI0 AI1	TC9 TD1 TD2	GS8 GS9 GZ1					
AI2 AI3 AI4 AI5	TD3 TD4 L15 L01	GZ2 GZ3 GZ4					
AI6 AI7 AI8	L07 L11 L17 L70	GZ5 GZ6 GZ8					
	L02 L04 L06 L08	GZ9 GC1 GC3					
	L10 L12 L16 L18	GC5 S08 S16 S17					
	L20 L28 L24 L26	S27 S32 S37 S42					
	L34 L50 LY2	S45 S46 S48 S49					
		S55 S56 S59 S61					
		S62 S63 S70 S73					
		S74 S84					
Fabric colour 2							
AD3 AD0 AD1	TC5 TC1 TC2 TC3	GS4 GS0 GS1 GS2					
AD2 AD6 AD7	TC4 TC6 TC7 TC8	GS3 GS5 GS6 GS7					
AD8 AD9 AI0 AI1	TC9 TD1 TD2	GS8 GS9 GZ1					
AI2 AI3 AI4 AI5	TD3 TD4 L15 L01	GZ2 GZ3 GZ4					
AI6 AI7 AI8	L07 L11 L17 L70	GZ5 GZ6 GZ8					
	L02 L04 L06 L08	GZ9 GC1 GC3					
	L10 L12 L16 L18	GC5 S08 S16 S17					
	L20 L28 L24 L26	S27 S32 S37 S42					
	L34 L50 LY2	S45 S46 S48 S49					
		S55 S56 S59 S61					
		S62 S63 S70 S73					
		S74 S84					
Fabric colour 3							
AD3 AD0 AD1	TC5 TC1 TC2 TC3	GS4 GS0 GS1 GS2					
AD2 AD6 AD7	TC4 TC6 TC7 TC8	GS3 GS5 GS6 GS7					
AD8 AD9 AI0 AI1	TC9 TD1 TD2	GS8 GS9 GZ1					
AI2 AI3 AI4 AI5	TD3 TD4 L15 L01	GZ2 GZ3 GZ4					
AI6 AI7 AI8	L07 L11 L17 L70	GZ5 GZ6 GZ8					
	L02 L04 L06 L08	GZ9 GC1 GC3					
	L10 L12 L16 L18	GC5 S08 S16 S17					
	L20 L28 L24 L26	S27 S32 S37 S42					
	L34 L50 LY2	S45 S46 S48 S49					
		S55 S56 S59 S61					
		S62 S63 S70 S73					
		S74 S84					
Inner colour							
<b>J4</b>							
Metal frame colour							
<b>A</b>							

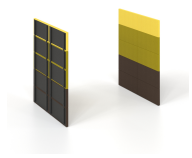

STEP 2/6. Internal acoustic walls. Upholstered with fabric    930    76    2150    AR4201    **26,767**    **34,206**    **40,151**

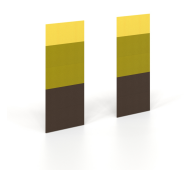

STEP 3/6. Internal front walls. Upholstered with fabric    871    39    2150    AR4301    **7,362**    **10,980**    **14,168**

Description	W	D	H	Code	Price, SEK (SEKDAP)		
Outside colour							
<b>M1 D2 D1 N3 N1</b>			<b>D5 D3 N2 D4 J4</b>				
Metal frame colour							
<b>A</b>							



STEP 3/6. Internal front walls. Melamine    871    36    2150    AR4302    **3,922**    **4,832**

	Description	W	D	H	Code	Price, SEK (SEKDAP)									
						Power socket standard									
						Media wall colour									
						M1	D2	D1	N3	N1	D5	D3	N2	D4	J4
						Sides colour									
						J4									
						Metal part									
						A									
						Power socket standard									
						EU	UK	FR	CH	US					
	STEP 4/6. Internal front central wall with cut-out for power socket and electronic control system. Cable guides are on both sides of the wall.	800	96	2150	ARU404	36,710					37,065				
	STEP 4/6. Internal front central wall with table (H=720 mm), VESA mount and electronic control system.	800	1296	2150	ARU405	44,300					44,857				
	STEP 4/6. Internal front central wall with table (H=1050 mm), VESA mount and electronic control system.	800	1296	2150	ARU406	44,376					44,933				
	STEP 4/6. Internal front central wall with cut-out for power unit and electronic control system. Cable guides are on both sides of the wall.	800	96	2150	ARU407	36,710					37,065				
	STEP 4/6. Internal front central wall with table (H=720 mm), VESA mount and electronic control system.	800	1296	2150	ARU408	44,300					44,857				
	STEP 4/6. Internal front central wall with table (H=1050 mm), VESA mount and electronic control system.	800	1296	2150	ARU409	44,376					44,933				

	Description	W	D	H	Code	Price, SEK (SEKDAP)									
						Power socket standard									
						EU	FR	UK	CH	US					
	AC power socket.	Ø 90		66	ARU703	936	1,037	1,088	1,341	1,037					
	AC power socket and integrated USB fast charger type-A and type-C, with one cable guide for HDMI or LAN.	Ø 90		66	ARU704	3,036	3,137	3,289	4,023	3,340					



	Description	W	D	H	Code	Price, SEK (SEKDAP)				
						Metal part				
						A				
						Power socket standard				
EU	FR	UK	CH	US						
	Power unit (3 x AC power sockets) for media wall.	317	119	45	ZZZ340	1,594	1,872	1,113	2,125	1,898
	Power unit (2 x AC power sockets and 1 x RJ45 socket) for media wall.	317	119	45	ZZZ341	2,657	2,732	2,682	3,036	2,454
	Power unit (2 x AC power sockets and 1 x USB fast charger type-A and type-C) for media wall.	317	119	45	ZZZ342	3,871	4,099	3,744	4,276	4,276
	Power unit (1 x AC power sockets and 1 x USB fast charger type-A and type-C, 1 x RJ45 socket) for media wall.	317	119	45	ZZZ343	5,085	5,111	5,035	5,212	5,440

	Description	W	D	H	Code	Price, SEK (SEKDAP)				
						Power socket standard				
						EU	FR	UK	CH	US
	Power socket block set (3 sockets) black colour. For TV (inside use).	260	60	45	ZZZ336	1,619	1,898	1,164	2,151	1,898

	Description	W	D	H	Code	Price, SEK (SEKDAP)									
						Colour									
						M1	D2	D1	N3	N1	D5 D3 N2 D4 J4				
						Painted metal part									
						A									
Glass															
1															
	STEP 5/6. R/H glass facade with doors. Metal frame with melamine cover. 8 mm tempered safety glass. Non-lockable doors	2776	56	2235	ARU541	42,808					43,288				
	STEP 5/6. L/H glass facade with doors. Metal frame with melamine cover. 8 mm tempered safety glass. Non-lockable doors	2776	56	2235	ARU542	42,808					43,288				
	STEP 5/6. R/H glass facade with doors. Metal frame with melamine cover. 8 mm tempered safety glass. Lockable doors.	2776	56	2235	ARU543	43,971					44,452				

Description	W	D	H	Code	Price, SEK (SEKDAP)	
 <p>STEP 5/6. L/H glass fasade with doors. Metal frame with melamine cover. 8 mm tempered safety glass. Lockable doors.</p>	2776	56	2235	ARU544	Colour	
					<b>M1 D2 D1 N3 N1</b>	<b>D5 D3 N2 D4 J4</b>
					Painted metal part	
					<b>A</b>	
Glass						
<b>1</b>						
					<b>43,971</b>	<b>44,452</b>

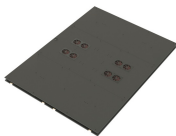
Description	W	D	H	Code	Price, SEK (SEKDAP)	
 <p>STEP 6/6. Melamine ceiling with LED light and ventilation (air supply) system</p>	2730	1935	78	AR4602	Outside colour	
					<b>J4</b>	
					Metal frame colour	
					<b>A</b>	
					<b>24,870</b>	

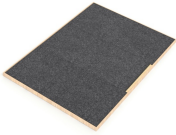
Description	W	D	H	Code	Price, SEK (SEKDAP)	
 <p>Melamine floor covered with carpet. Metal frame structure.</p>	2773	1973	78	AR4702	Top colour	
					<b>M1 D2 D1 N3 N1</b>	<b>D5 D3 N2 D4 J4</b>
					Bottom colour	
					<b>J4</b>	
					Colour	
					<b>KJ2</b>	
Metal part						
<b>A</b>						
					<b>23,327</b>	<b>23,529</b>

Description	W	D	H	Code	Price, SEK (SEKDAP)	
 <p>Carpet SILENT ROOM L</p>	2580	1865	6.5	AR4701	Colour	
					<b>KJ3</b>	
					<b>12,093</b>	

Description	W	D	H	Code	Price, SEK (SEKDAP)	
 <p>Autonomous smoke alarm device</p>	110	110	39	ARU701	Plastic colour	
					<b>A</b>	
					<b>2,252</b>	

	Description	W	D	H	Code	Price, SEK (SEKDAP)
						Plastic colour
						<b>A</b>
	Smoke alarm device for fire alarm system	104	104	35	ARU702	<b>835</b>

Description	W	D	H	Code	Price, SEK (SEKDAP)		
					Fabric colour 1		
					AD6 AI8 AD9	L04 L02 L15 L06	S63 S45 S08 S17
					AD7 AD3 AD2	L07 L08 L10 L11	S27 S16 S46 S55
					AD1 AD0 AI1 AI2	L12 L01 L16 L17	S56 S59 S62 S84
					AI3 AI4 AI5 AI6	L18 L20 L28 L24	S48 S42 S49 S61
					AI7 AD8	L26 LY2 L50 L70	S70 S73 S74 S32
						L34 TC5 TC1 TC2	S37 GS0 GS1 GS2
						TC3 TC4 TC6 TC7	GS3 GS4 GS5 GS6
						TC8 TC9 TD1	GS7 GS8 GS9 GZ1
						TD2 TD3 TD4	GZ2 GZ3 GZ4
							GZ5 GZ6 GZ8
							GZ9 GC1 GC3
							GC5
					Fabric colour 2		
					AD6 AI8 AD9	L04 L02 L15 L06	S63 S45 S08 S17
					AD7 AD3 AD2	L07 L08 L10 L11	S27 S16 S46 S55
					AD1 AD0 AI1 AI2	L12 L01 L16 L17	S56 S59 S62 S84
					AI3 AI4 AI5 AI6	L18 L20 L28 L24	S48 S42 S49 S61
					AI7 AD8	L26 LY2 L50 L70	S70 S73 S74 S32
						L34 TC5 TC1 TC2	S37 GS0 GS1 GS2
						TC3 TC4 TC6 TC7	GS3 GS4 GS5 GS6
						TC8 TC9 TD1	GS7 GS8 GS9 GZ1
						TD2 TD3 TD4	GZ2 GZ3 GZ4
							GZ5 GZ6 GZ8
							GZ9 GC1 GC3
							GC5
					Fabric colour 3		
					AD6 AI8 AD9	L04 L02 L15 L06	S63 S45 S08 S17
					AD7 AD3 AD2	L07 L08 L10 L11	S27 S16 S46 S55
					AD1 AD0 AI1 AI2	L12 L01 L16 L17	S56 S59 S62 S84
					AI3 AI4 AI5 AI6	L18 L20 L28 L24	S48 S42 S49 S61
					AI7 AD8	L26 LY2 L50 L70	S70 S73 S74 S32
						L34 TC5 TC1 TC2	S37 GS0 GS1 GS2
						TC3 TC4 TC6 TC7	GS3 GS4 GS5 GS6
						TC8 TC9 TD1	GS7 GS8 GS9 GZ1
						TD2 TD3 TD4	GZ2 GZ3 GZ4
							GZ5 GZ6 GZ8
							GZ9 GC1 GC3
							GC5
					Inner colour		
					<b>J4</b>		
					Metal frame colour		
					<b>A</b>		



Silent Room XL with upholstered external and internal walls, internal front central wall with control system, glass doors, melamine ceiling and melamine floors covered with carpet.

3978

2425

2306

ARK801

**333,859**

**366,926**

**394,048**

Description	W	D	H	Code	Price, SEK (SEKDAP)		
					Outside colour		
					D1 D2 M1 N3 N1	D5 D3 N2 D4 J4	
					Metal frame colour		
					<b>A</b>		



Silent Room XL with melamine external and upholstered internal walls, internal front central wall with control system, glass doors, melamine ceiling and melamine floors covered with carpet.

3978

2422

2306

ARK802

**321,639**

**339,324**

Description	W	D	H	Code	Price, SEK (SEKDAP)
					Fabric colour 1
AD6 AI8 AD9	L04 L02 L15 L06	S63 S45 S08 S17			
AD7 AD3 AD2	L07 L08 L10 L11	S27 S16 S46 S55			
AD1 AD0 AI1 AI2	L12 L01 L16 L17	S56 S59 S62 S84			
AI3 AI4 AI5 AI6	L18 L20 L28 L24	S48 S42 S49 S61			
AI7 AD8	L26 LY2 L50 L70	S70 S73 S74 S32			
	L34 TC5 TC1 TC2	S37 GS0 GS1 GS2			
	TC3 TC4 TC6 TC7	GS3 GS4 GS5 GS6			
	TC8 TC9 TD1	GS7 GS8 GS9 GZ1			
	TD2 TD3 TD4	GZ2 GZ3 GZ4			
		GZ5 GZ6 GZ8			
		GZ9 GC1 GC3			
		GC5			
					Fabric colour 2
AD6 AI8 AD9	L04 L02 L15 L06	S63 S45 S08 S17			
AD7 AD3 AD2	L07 L08 L10 L11	S27 S16 S46 S55			
AD1 AD0 AI1 AI2	L12 L01 L16 L17	S56 S59 S62 S84			
AI3 AI4 AI5 AI6	L18 L20 L28 L24	S48 S42 S49 S61			
AI7 AD8	L26 LY2 L50 L70	S70 S73 S74 S32			
	L34 TC5 TC1 TC2	S37 GS0 GS1 GS2			
	TC3 TC4 TC6 TC7	GS3 GS4 GS5 GS6			
	TC8 TC9 TD1	GS7 GS8 GS9 GZ1			
	TD2 TD3 TD4	GZ2 GZ3 GZ4			
		GZ5 GZ6 GZ8			
		GZ9 GC1 GC3			
		GC5			
					Fabric colour 3
AD6 AI8 AD9	L04 L02 L15 L06	S63 S45 S08 S17			
AD7 AD3 AD2	L07 L08 L10 L11	S27 S16 S46 S55			
AD1 AD0 AI1 AI2	L12 L01 L16 L17	S56 S59 S62 S84			
AI3 AI4 AI5 AI6	L18 L20 L28 L24	S48 S42 S49 S61			
AI7 AD8	L26 LY2 L50 L70	S70 S73 S74 S32			
	L34 TC5 TC1 TC2	S37 GS0 GS1 GS2			
	TC3 TC4 TC6 TC7	GS3 GS4 GS5 GS6			
	TC8 TC9 TD1	GS7 GS8 GS9 GZ1			
	TD2 TD3 TD4	GZ2 GZ3 GZ4			
		GZ5 GZ6 GZ8			
		GZ9 GC1 GC3			
		GC5			
					Carcass colour
D1 D2	D5 D3	D1 D2	D5 D3	D1 D2	D5 D3
M1 N3	N2 D4	M1 N3	N2 D4	M1 N3	N2 D4
N1	J4	N1	J4	N1	J4
					Inner colour
					J4
					Metal frame colour
					A
					Glass
					1





Silent Room XL with upholstered external walls and rear panel with glass, upholstered internal walls, internal front central wall with control system, glass doors, melamine ceiling and melamine floors covered with carpet.

3978 2422 2306 ARK803 **339,880 340,386 357,059 357,590 371,581 372,112**

Description	W	D	H	Code	Price, SEK (SEKDAP)
					Outside colour
					D1 D2 M1 N3 N1   D5 D3 N2 D4 J4
					Metal frame colour
					A
					Glass
					1

Description	W	D	H	Code	Price, SEK (SEKDAP)	
					Outside colour	
					<b>D1 D2 M1 N3 N1</b>	<b>D5 D3 N2 D4 J4</b>
					Metal frame colour	
					<b>A</b>	
					Glass	
					<b>1</b>	
 <p>Silent Room XL with melamine external walls and rear panel with glass, upholstered internal walls, internal front central wall with control system, glass doors, melamine ceiling and melamine floors covered with carpet.</p>	3978	2422	2306	ARK804	<b>333,201</b>	<b>342,436</b>

Description	W	D	H	Code	Price, SEK (SEKDAP)	
					Outside colour	
					<b>D1 D2 M1 N3 N1</b>	<b>D5 D3 N2 D4 J4</b>
					Metal frame colour	
					<b>A</b>	
 <p>Silent Room XL with melamine external and upholstered internal walls, internal front central wall with control system, glass doors, melamine ceiling and melamine floors covered with carpet. Equipped with poufs and mobile tables.</p>	3978	2422	2306	ARK805	<b>371,353</b>	<b>389,038</b>

Description	W	D	H	Code	Price, SEK (SEKDAP)	
					Outside colour	
					<b>D1 D2 M1 N3 N1</b>	<b>D5 D3 N2 D4 J4</b>
					Metal frame colour	
					<b>A</b>	
					Glass	
					<b>1</b>	
 <p>Silent Room XL with melamine external walls and rear panel with glass, upholstered internal walls, internal front central wall with control system, glass doors, melamine ceiling and melamine floors covered with carpet. Equipped with desk and set of conference chairs.</p>	3978	2422	2306	ARK806	<b>350,557</b>	<b>359,791</b>

Description	W	D	H	Code	Price, SEK (SEKDAP)			
					Fabric colour 1			
AD3 AD0 AD1	TC5 TC1 TC2 TC3	GS4 GS0 GS1 GS2						
AD2 AD6 AD7	TC4 TC6 TC7 TC8	GS3 GS5 GS6 GS7						
AD8 AD9 AI0 AI1	TC9 TD1 TD2	GS8 GS9 GZ1						
AI2 AI3 AI4 AI5	TD3 TD4 L15 L01	GZ2 GZ3 GZ4						
AI6 AI7 AI8	L07 L11 L17 L70	GZ5 GZ6 GZ8						
	L02 L04 L06 L08	GZ9 GC1 GC3						
	L10 L12 L16 L18	GC5 S08 S16 S17						
	L20 L28 L24 L26	S27 S32 S37 S42						
	L34 L50 LY2	S45 S46 S48 S49						
		S55 S56 S59 S61						
		S62 S63 S70 S73						
		S74 S84						
					Fabric colour 2			
AD3 AD0 AD1	TC5 TC1 TC2 TC3	GS4 GS0 GS1 GS2						
AD2 AD6 AD7	TC4 TC6 TC7 TC8	GS3 GS5 GS6 GS7						
AD8 AD9 AI0 AI1	TC9 TD1 TD2	GS8 GS9 GZ1						
AI2 AI3 AI4 AI5	TD3 TD4 L15 L01	GZ2 GZ3 GZ4						
AI6 AI7 AI8	L07 L11 L17 L70	GZ5 GZ6 GZ8						
	L02 L04 L06 L08	GZ9 GC1 GC3						
	L10 L12 L16 L18	GC5 S08 S16 S17						
	L20 L28 L24 L26	S27 S32 S37 S42						
	L34 L50 LY2	S45 S46 S48 S49						
		S55 S56 S59 S61						
		S62 S63 S70 S73						
		S74 S84						
					Fabric colour 3			
AD3 AD0 AD1	TC5 TC1 TC2 TC3	GS4 GS0 GS1 GS2						
AD2 AD6 AD7	TC4 TC6 TC7 TC8	GS3 GS5 GS6 GS7						
AD8 AD9 AI0 AI1	TC9 TD1 TD2	GS8 GS9 GZ1						
AI2 AI3 AI4 AI5	TD3 TD4 L15 L01	GZ2 GZ3 GZ4						
AI6 AI7 AI8	L07 L11 L17 L70	GZ5 GZ6 GZ8						
	L02 L04 L06 L08	GZ9 GC1 GC3						
	L10 L12 L16 L18	GC5 S08 S16 S17						
	L20 L28 L24 L26	S27 S32 S37 S42						
	L34 L50 LY2	S45 S46 S48 S49						
		S55 S56 S59 S61						
		S62 S63 S70 S73						
		S74 S84						
					Inner colour			
					<b>J4</b>			
					Metal frame colour			
					<b>A</b>			

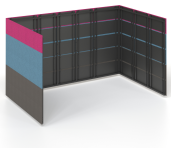

STEP 1/7. External walls. Upholstered with fabric      3978      2409      2225      AR8101      **59,354**      **75,799**      **89,587**

Description	W	D	H	Code	Price, SEK (SEKDAP)		
					Outside colour		
		<b>M1 D2 D1 N3 N1</b>			<b>D5 D3 N2 D4 J4</b>		
					Metal frame colour		
					<b>A</b>		



STEP 1/7. External walls. Melamine      3978      2406      2225      AR8102      **47,134**      **48,197**

Description	W	D	H	Code	Price, SEK (SEKDAP)
Fabric colour 1					
AD3 AD0 AD1	TC5 TC1 TC2 TC3	GS4 GS0 GS1 GS2			
AD2 AD6 AD7	TC4 TC6 TC7 TC8	GS3 GS5 GS6 GS7			
AD8 AD9 AI0 AI1	TC9 TD1 TD2	GS8 GS9 GZ1			
AI2 AI3 AI4 AI5	TD3 TD4 L15 L01	GZ2 GZ3 GZ4			
AI6 AI7 AI8	L07 L11 L17 L70	GZ5 GZ6 GZ8			
	L02 L04 L06 L08	GZ9 GC1 GC3			
	L10 L12 L16 L18	GC5 S08 S16 S17			
	L20 L28 L24 L26	S27 S32 S37 S42			
	L34 L50 LY2	S45 S46 S48 S49			
		S55 S56 S59 S61			
		S62 S63 S70 S73			
		S74 S84			
Fabric colour 2					
AD3 AD0 AD1	TC5 TC1 TC2 TC3	GS4 GS0 GS1 GS2			
AD2 AD6 AD7	TC4 TC6 TC7 TC8	GS3 GS5 GS6 GS7			
AD8 AD9 AI0 AI1	TC9 TD1 TD2	GS8 GS9 GZ1			
AI2 AI3 AI4 AI5	TD3 TD4 L15 L01	GZ2 GZ3 GZ4			
AI6 AI7 AI8	L07 L11 L17 L70	GZ5 GZ6 GZ8			
	L02 L04 L06 L08	GZ9 GC1 GC3			
	L10 L12 L16 L18	GC5 S08 S16 S17			
	L20 L28 L24 L26	S27 S32 S37 S42			
	L34 L50 LY2	S45 S46 S48 S49			
		S55 S56 S59 S61			
		S62 S63 S70 S73			
		S74 S84			
Fabric colour 3					
AD3 AD0 AD1	TC5 TC1 TC2 TC3	GS4 GS0 GS1 GS2			
AD2 AD6 AD7	TC4 TC6 TC7 TC8	GS3 GS5 GS6 GS7			
AD8 AD9 AI0 AI1	TC9 TD1 TD2	GS8 GS9 GZ1			
AI2 AI3 AI4 AI5	TD3 TD4 L15 L01	GZ2 GZ3 GZ4			
AI6 AI7 AI8	L07 L11 L17 L70	GZ5 GZ6 GZ8			
	L02 L04 L06 L08	GZ9 GC1 GC3			
	L10 L12 L16 L18	GC5 S08 S16 S17			
	L20 L28 L24 L26	S27 S32 S37 S42			
	L34 L50 LY2	S45 S46 S48 S49			
		S55 S56 S59 S61			
		S62 S63 S70 S73			
		S74 S84			
Carcass colour					
M1 D2	D5 D3	M1 D2	D5 D3	M1 D2	D5 D3
D1 N3	N2 D4	D1 N3	N2 D4	D1 N3	N2 D4
N1	J4	N1	J4	N1	J4
Inner colour					
<b>J4</b>					
Metal frame colour					
<b>A</b>					
Glass					
<b>1</b>					

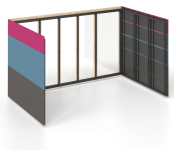

STEP 1/7. External walls. Upholstered with fabric. Rear wall with glass.

3978 2406 2225 AR8103 **84,502 85,008 93,534 94,065 101,074 101,605**

Description	W	D	H	Code	Price, SEK (SEKDAP)
Outside colour					
M1 D2 D1 N3 N1			D5 D3 N2 D4 J4		
Metal frame colour					
<b>A</b>					
Glass					
<b>1</b>					



STEP 1/7. External walls. Melamine. Rear wall with glass.

3978 2406 2225 AR8104 **77,823 78,911**



Description	W	D	H	Code	Price, SEK (SEKDAP)			
					Fabric colour 1			
AD3 AD0 AD1	TC5 TC1 TC2 TC3	GS4 GS0 GS1 GS2						
AD2 AD6 AD7	TC4 TC6 TC7 TC8	GS3 GS5 GS6 GS7						
AD8 AD9 AI0 AI1	TC9 TD1 TD2	GS8 GS9 GZ1						
AI2 AI3 AI4 AI5	TD3 TD4 L15 L01	GZ2 GZ3 GZ4						
AI6 AI7 AI8	L07 L11 L17 L70	GZ5 GZ6 GZ8						
	L02 L04 L06 L08	GZ9 GC1 GC3						
	L10 L12 L16 L18	GC5 S08 S16 S17						
	L20 L28 L24 L26	S27 S32 S37 S42						
	L34 L50 LY2	S45 S46 S48 S49						
		S55 S56 S59 S61						
		S62 S63 S70 S73						
		S74 S84						
					Fabric colour 2			
AD3 AD0 AD1	TC5 TC1 TC2 TC3	GS4 GS0 GS1 GS2						
AD2 AD6 AD7	TC4 TC6 TC7 TC8	GS3 GS5 GS6 GS7						
AD8 AD9 AI0 AI1	TC9 TD1 TD2	GS8 GS9 GZ1						
AI2 AI3 AI4 AI5	TD3 TD4 L15 L01	GZ2 GZ3 GZ4						
AI6 AI7 AI8	L07 L11 L17 L70	GZ5 GZ6 GZ8						
	L02 L04 L06 L08	GZ9 GC1 GC3						
	L10 L12 L16 L18	GC5 S08 S16 S17						
	L20 L28 L24 L26	S27 S32 S37 S42						
	L34 L50 LY2	S45 S46 S48 S49						
		S55 S56 S59 S61						
		S62 S63 S70 S73						
		S74 S84						
					Fabric colour 3			
AD3 AD0 AD1	TC5 TC1 TC2 TC3	GS4 GS0 GS1 GS2						
AD2 AD6 AD7	TC4 TC6 TC7 TC8	GS3 GS5 GS6 GS7						
AD8 AD9 AI0 AI1	TC9 TD1 TD2	GS8 GS9 GZ1						
AI2 AI3 AI4 AI5	TD3 TD4 L15 L01	GZ2 GZ3 GZ4						
AI6 AI7 AI8	L07 L11 L17 L70	GZ5 GZ6 GZ8						
	L02 L04 L06 L08	GZ9 GC1 GC3						
	L10 L12 L16 L18	GC5 S08 S16 S17						
	L20 L28 L24 L26	S27 S32 S37 S42						
	L34 L50 LY2	S45 S46 S48 S49						
		S55 S56 S59 S61						
		S62 S63 S70 S73						
		S74 S84						
					Inner colour			
					<b>J4</b>			
					Metal frame colour			
					<b>A</b>			

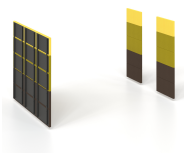

STEP 2/7. Internal acoustic walls. Upholstered with fabric    770    76    2150    AR8201    **29,247**    **37,393**    **44,376**

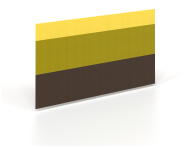







STEP 3/7. Internal front walls. Upholstered with fabric    3745    39    2150    AR8301    **19,127**    **27,602**    **33,953**

Description	W	D	H	Code	Price, SEK (SEKDAP)		
					Outside colour		
M1 D2 D1 N3 N1		D5 D3 N2 D4 J4					
					Metal frame colour		
					<b>A</b>		



STEP 3/7. Internal front walls. Melamine    3745    36    2150    AR8302    **13,105**    **13,611**

Description	W	D	H	Code	Price, SEK (SEKDAP)				
					M1 D2 D1 N3 N1	D5 D3 N2 D4 J4	M1 D2 D1 N3 N1	D5 D3 N2 D4 J4	
					Media wall colour				
					Sides colour				
					Metal part				
					Power socket standard				
					EU UK FR CH	US			
 STEP 4/7. Internal front central wall with cut-out for power unit and electronic control system. Cable guides are on both sides of the wall.	770	96	2150	ARU415	38,178	38,481	42,833	43,137	
 STEP 4/7. Internal front central wall with table (H=720 mm), VESA mount and electronic control system.	770	2446	2150	ARU416	42,757	43,314	47,387	48,019	
 STEP 4/7. Internal front central wall with table (H=1050 mm), VESA mount and electronic control system.	770	2446	2150	ARU417	43,061	43,617	47,716	48,323	



Description	W	D	H	Code	Price, SEK (SEKDAP)				
					EU	FR	UK	CH	US
					Metal part				
					Power socket standard				
					EU	FR	UK	CH	US
 Power unit (3 x AC power sockets) for media wall.	317	119	45	ZZZ340	1,594	1,872	1,113	2,125	1,898
 Power unit (2 x AC power sockets and 1 x RJ45 socket) for media wall.	317	119	45	ZZZ341	2,657	2,732	2,682	3,036	2,454
 Power unit (2 x AC power sockets and 1 x USB fast charger type-A and type-C) for media wall.	317	119	45	ZZZ342	3,871	4,099	3,744	4,276	4,276
 Power unit (1 x AC power sockets and 1 x USB fast charger type-A and type-C, 1 x RJ45 socket) for media wall.	317	119	45	ZZZ343	5,085	5,111	5,035	5,212	5,440

	Description	W	D	H	Code	Price, SEK (SEKDAP)	
						M1 D2 D1 N3 N1	D5 D3 N2 D4 J4
						Colour	
						Painted metal part	
						<b>A</b>	
						Glass	
						<b>1</b>	
	STEP 5/7. R/H glass fasade with doors. Metal frame with melamine cover. 8 mm tempered safety glass. Non-lockable doors	3978	56	2225	ARU581	<b>64,313</b>	<b>64,642</b>
	STEP 5/7. L/H glass fasade with doors. Metal frame with melamine cover. 8 mm tempered safety glass. Non-lockable doors	3978	56	2225	ARU582	<b>64,313</b>	<b>64,642</b>
	STEP 5/7. R/H glass fasade with doors. Metal frame with melamine cover. 8 mm tempered safety glass. Lockable doors.	3978	56	2225	ARU583	<b>65,982</b>	<b>66,311</b>
	STEP 5/7. L/H glass fasade with doors. Metal frame with melamine cover. 8 mm tempered safety glass. Lockable doors.	3978	56	2225	ARU584	<b>65,982</b>	<b>66,311</b>

	Description	W	D	H	Code	Price, SEK (SEKDAP)	
						M1 D2 D1 N3 N1	D5 D3 N2 D4 J4
						Outside colour	
						<b>J4</b>	
						Metal frame colour	
						<b>A</b>	
	STEP 6/7. Melamine ceiling with LED light and ventilation (air supply) system	3932	2380	78	AR8602	<b>77,266</b>	

	Description	W	D	H	Code	Price, SEK (SEKDAP)	
						M1 D2 D1 N3 N1	D5 D3 N2 D4 J4
						Top colour	
						<b>J4</b>	
						Bottom colour	
						<b>J4</b>	
						Colour	
						<b>KJ2</b>	
						Metal part	
						<b>A</b>	
	STEP 7/7. Melamine floor covered with carpet. Metal frame structure.	3975	2423	78	AR8702	<b>38,279</b>	<b>38,405</b>

	Description	W	D	H	Code	Price, SEK (SEKDAP)	
						M1 D2 D1 N3 N1	D5 D3 N2 D4 J4
						Plastic colour	
						<b>A</b>	

	Description	W	D	H	Code	Price, SEK (SEKDAP)
Plastic colour						
<b>A</b>						
	Autonomous smoke alarm device	110	110	39	ARU701	<b>2,252</b>
	Smoke alarm device for fire alarm system	104	104	35	ARU702	<b>835</b>

Description	W	D	H	Code	Price, SEK (SEKDAP)				
Inside seat colour									
AD3 AD0	C11 C02	TC5 TC1	L15 L01	C11 C02					
AD1 AD2	C03 C09	TC2 TC3	L07 L11	C03 C09					
AD6 AD7	C13 C14	TC4 TC6	L17 L70	C13 C14					
AD8 AD9	C16 C21	TC7 TC8	L02 L04	C16 C21					
AI0 AI1	C24 C28	TC9 TD1	L06 L08	C24 C28					
AI2 AI3	C29 C34	TD2 TD3	L10 L12	C29 C34					
AI4 AI5	C35 C36	TD4	L16 L18	C35 C36					
AI6 AI7	C39 C40		L20 L28	C39 C40					
AI8	C42		L24 L26	C42 L15					
			L34 L50	L01 L07					
			LY2	L11 L17					
				L70 L02					
				L04 L06					
				L08 L10					
				L12 L16					
				L18 L20					
				L28 L24					
				L26 L34					
				L50 LY2					
				D21 D08					
				D11 D15					
				D16 D17					
				D18 D19					
				D20					
Outside colour									
AD3 AD0	C11 C02	TC5 TC1	L15 L01	D21 D08					
AD1 AD2	C03 C09	TC2 TC3	L07 L11	D11 D15					
AD6 AD7	C13 C14	TC4 TC6	L17 L70	D16 D17					
AD8 AD9	C16 C21	TC7 TC8	L02 L04	D18 D19					
AI0 AI1	C24 C28	TC9 TD1	L06 L08	D20					
AI2 AI3	C29 C34	TD2 TD3	L10 L12						
AI4 AI5	C35 C36	TD4	L16 L18						
AI6 AI7	C39 C40		L20 L28						
AI8	C42		L24 L26						
			L34 L50						
			LY2						
Legs colour									
<b>E A M T1 S1</b>									
Glides									
<b>G6+ G6-</b>									



Two-seater low back sofa. Steel framework. Entirely moulded in cold-cure polyurethane. Base: powder-coated wire steel frame on glides.

1325 685 815, SH=390 SDL200/P1 20,038 20,038 21,556 21,556 21,556

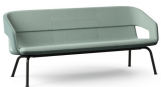

Three-seater low back sofa. Steel framework. Entirely moulded in cold-cure polyurethane. Base: powder-coated wire steel frame on glides.

1960 685 815, SH=390 SDL300/P1 27,299 27,299 29,247 29,247 29,247

Description	W	D	H	Code	Price, SEK (SEKDAP)			
Inside seat colour								
DS6 DT2	TB2 TB3 LN9	GT4 GT0	S08 S16 S17					
DT3 DT4	TB4 TB5 TB6	GT1 GT2	S27 S32 S37					
DT5 DT7	TB1 LS2 TA1	GT3 GT5	S42 S45 S46					
DT9 DJ2	TA2 TA3 TA4	GT6 GT7	S48 S49 S55					
DU1 DU2	TA5 TA6 TA7	GT8 GT9	S56 S59 S61					
DU3 DU4	TA8 TA9	GU1 GU2	S62 S63 S70					
DU5		GU3 GU4	S73 S74 S84					
		GU5 GU6						
		GU8 GU9						
		GP1 GP3						
		GP5						
Outside colour								
DS6 DT2	DS6 DT2	DS6 DT2	DS6 DT2					
DT3 DT4	DT3 DT4	DT3 DT4	DT3 DT4					
DT5 DT7	DT5 DT7	DT5 DT7	DT5 DT7					
DT9 DJ2	DT9 DJ2	DT9 DJ2	DT9 DJ2 DU1					
DU1 DU2	DU1 DU2	DU1 DU2	DU2 DU3					
DU3 DU4	DU3 DU4	DU3 DU4	DU4 DU5					
DU5	DU5 D21	DU5 D21	D21 D08					
	D08 D11	D08 D11	D11 D15					
	D15 D16	D15 D16	D16 D17					
	D17 D18	D17 D18	D18 D19					
	D19 D20	D19 D20	D20 S08 S16					
	TB2 TB3 LN9	GT4 GT0	S17 S27 S32					
	TB4 TB5 TB6	GT1 GT2	S37 S42 S45					
	TB1 LS2 TA1	GT3 GT5	S46 S48 S49					
	TA2 TA3 TA4	GT6 GT7	S55 S56 S59					
	TA5 TA6 TA7	GT8 GT9	S61 S62 S63					
	TA8 TA9	GU1 GU2	S70 S73 S74					
		GU3 GU4	S84					
		GU5 GU6						
		GU8 GU9						
		GP1 GP3						
		GP5						
Legs colour								
<b>E A M T1 S1</b>								
Glides								
<b>G6+ G6-</b>								



Two-seater low back sofa. Steel framework. Entirely moulded in cold-cure polyurethane. Base: powder-coated wire steel frame on glides.

1325 685 815, SH=390 SDL200/P2 22,770 22,770 22,770 22,770



Three-seater low back sofa. Steel framework. Entirely moulded in cold-cure polyurethane. Base: powder-coated wire steel frame on glides.

1960 685 815, SH=390 SDL300/P2 30,891 30,891 30,891 30,891

Description	W	D	H	Code	Price, SEK (SEKDAP)				
Inside seat colour									
AD3 AD0	C11 C02	TC5 TC1	L15 L01	C11 C02					
AD1 AD2	C03 C09	TC2 TC3	L07 L11	C03 C09					
AD6 AD7	C13 C14	TC4 TC6	L17 L70	C13 C14					
AD8 AD9	C16 C21	TC7 TC8	L02 L04	C16 C21					
AI0 AI1	C24 C28	TC9 TD1	L06 L08	C24 C28					
AI2 AI3	C29 C34	TD2 TD3	L10 L12	C29 C34					
AI4 AI5	C35 C36	TD4	L16 L18	C35 C36					
AI6 AI7	C39 C40		L20 L28	C39 C40					
AI8	C42		L24 L26	C42 L15					
			L34 L50	L01 L07					
			LY2	L11 L17					
				L70 L02					
				L04 L06					
				L08 L10					
				L12 L16					
				L18 L20					
				L28 L24					
				L26 L34					
				L50 LY2					
				D21 D08					
				D11 D15					
				D16 D17					
				D18 D19					
				D20					
Outside colour									
AD3 AD0	C11 C02	TC5 TC1	L15 L01	D21 D08					
AD1 AD2	C03 C09	TC2 TC3	L07 L11	D11 D15					
AD6 AD7	C13 C14	TC4 TC6	L17 L70	D16 D17					
AD8 AD9	C16 C21	TC7 TC8	L02 L04	D18 D19					
AI0 AI1	C24 C28	TC9 TD1	L06 L08	D20					
AI2 AI3	C29 C34	TD2 TD3	L10 L12						
AI4 AI5	C35 C36	TD4	L16 L18						
AI6 AI7	C39 C40		L20 L28						
AI8	C42		L24 L26						
			L34 L50						
			LY2						
Legs									
<b>W2 W3</b>									
Glides									
<b>G8+ G8-</b>									



Two-seater low back sofa. Steel framework.  
Entirely moulded in cold-cure polyurethane.  
Base: solid ash wood on glides.

1325 710 820, SH=395 SDL201/P1 23,428 23,428 24,845 24,845 24,845

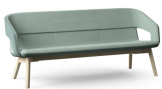

Three-seater low back sofa. Steel framework.  
Entirely moulded in cold-cure polyurethane.  
Base: solid ash wood on glides.

1960 710 820, SH=395 SDL301/P1 30,613 30,613 32,536 32,536 32,536

Description	W	D	H	Code	Price, SEK (SEKDAP)
-------------	---	---	---	------	---------------------

Inside seat colour

DS6 DT2	TB2 TB3 LN9	GT4 GT0	S08 S16 S17
DT3 DT4	TB4 TB5 TB6	GT1 GT2	S27 S32 S37
DT5 DT7	TB1 LS2 TA1	GT3 GT5	S42 S45 S46
DT9 DJ2	TA2 TA3 TA4	GT6 GT7	S48 S49 S55
DU1 DU2	TA5 TA6 TA7	GT8 GT9	S56 S59 S61
DU3 DU4	TA8 TA9	GU1 GU2	S62 S63 S70
DU5		GU3 GU4	S73 S74 S84
		GU5 GU6	
		GU8 GU9	
		GP1 GP3	
		GP5	

Outside colour

DS6 DT2	DS6 DT2	DS6 DT2	DS6 DT2
DT3 DT4	DT3 DT4	DT3 DT4	DT3 DT4
DT5 DT7	DT5 DT7	DT5 DT7	DT5 DT7
DT9 DJ2	DT9 DJ2	DT9 DJ2	DT9 DJ2 DU1
DU1 DU2	DU1 DU2	DU1 DU2	DU2 DU3
DU3 DU4	DU3 DU4	DU3 DU4	DU4 DU5
DU5	DU5 D21	DU5 D21	D21 D08
	D08 D11	D08 D11	D11 D15
	D15 D16	D15 D16	D16 D17
	D17 D18	D17 D18	D18 D19
	D19 D20	D19 D20	D20 S08 S16
	TB2 TB3 LN9	GT4 GT0	S17 S27 S32
	TB4 TB5 TB6	GT1 GT2	S37 S42 S45
	TB1 LS2 TA1	GT3 GT5	S46 S48 S49
	TA2 TA3 TA4	GT6 GT7	S55 S56 S59
	TA5 TA6 TA7	GT8 GT9	S61 S62 S63
	TA8 TA9	GU1 GU2	S70 S73 S74
		GU3 GU4	S84
		GU5 GU6	
		GU8 GU9	
		GP1 GP3	
		GP5	

Legs

W2 W3

Glides

G8+ G8-



Two-seater low back sofa. Steel framework. Entirely moulded in cold-cure polyurethane. Base: solid ash wood on glides.

1325

710

820, SH=395

SDL201/P2

25,958

25,958

25,958

25,958



Three-seater low back sofa. Steel framework. Entirely moulded in cold-cure polyurethane. Base: solid ash wood on glides.

1960

710

820, SH=395

SDL301/P2

34,054

34,054

34,054

34,054



Description	W	D	H	Code	Price, SEK (SEKDAP)				
-------------	---	---	---	------	---------------------	--	--	--	--

Inside seat colour

AD3 AD0	C11 C02	TC5 TC1	L15 L01	C11 C02
AD1 AD2	C03 C09	TC2 TC3	L07 L11	C03 C09
AD6 AD7	C13 C14	TC4 TC6	L17 L70	C13 C14
AD8 AD9	C16 C21	TC7 TC8	L02 L04	C16 C21
AI0 AI1	C24 C28	TC9 TD1	L06 L08	C24 C28
AI2 AI3	C29 C34	TD2 TD3	L10 L12	C29 C34
AI4 AI5	C35 C36	TD4	L16 L18	C35 C36
AI6 AI7	C39 C40		L20 L28	C39 C40
AI8	C42		L24 L26	C42 L15
			L34 L50	L01 L07
			LY2	L11 L17
				L70 L02
				L04 L06
				L08 L10
				L12 L16
				L18 L20
				L28 L24
				L26 L34
				L50 LY2
				D21 D08
				D11 D15
				D16 D17
				D18 D19
				D20

Outside colour

AD3 AD0	C11 C02	TC5 TC1	L15 L01	D21 D08
AD1 AD2	C03 C09	TC2 TC3	L07 L11	D11 D15
AD6 AD7	C13 C14	TC4 TC6	L17 L70	D16 D17
AD8 AD9	C16 C21	TC7 TC8	L02 L04	D18 D19
AI0 AI1	C24 C28	TC9 TD1	L06 L08	D20
AI2 AI3	C29 C34	TD2 TD3	L10 L12	
AI4 AI5	C35 C36	TD4	L16 L18	
AI6 AI7	C39 C40		L20 L28	
AI8	C42		L24 L26	
			L34 L50	
			LY2	

Legs colour

**E A M T1 S1**

Glides

**G6+ G6-**

Mounting place for swivel table on R/H side

**RLH0 RLH1**

Mounting place for swivel table on L/H side

**RLH0 RLH1**

Mounting place for knob on R/H side

**RLH0 RLH1**

Mounting place for knob on L/H side

**RLH0 RLH1**



Two-seater high back sofa. Steel framework. Entirely moulded in cold-cure polyurethane. Base: powder-coated wire steel frame on glides.

1405	785	1280, SH=390	SDH200/P1	26,540	26,540	29,171	29,171	29,171
------	-----	--------------	-----------	--------	--------	--------	--------	--------



Three-seater high back sofa. Steel framework. Entirely moulded in cold-cure polyurethane. Base: powder-coated wire steel frame on glides.

2040	785	1280, SH=390	SDH300/P1	43,617	43,617	48,019	48,019	48,019
------	-----	--------------	-----------	--------	--------	--------	--------	--------

Description	W	D	H	Code	Price, SEK (SEKDAP)			
					Inside seat colour			
					DS6 DT2	TB2 TB3 LN9	GT4 GT0	S08 S16 S17
					DT3 DT4	TB4 TB5 TB6	GT1 GT2	S27 S32 S37
					DT5 DT7	TB1 LS2 TA1	GT3 GT5	S42 S45 S46
					DT9 DJ2	TA2 TA3 TA4	GT6 GT7	S48 S49 S55
					DU1 DU2	TA5 TA6 TA7	GT8 GT9	S56 S59 S61
					DU3 DU4	TA8 TA9	GU1 GU2	S62 S63 S70
					DU5		GU3 GU4	S73 S74 S84
							GU5 GU6	
							GU8 GU9	
							GP1 GP3	
							GP5	
					Outside colour			
					DS6 DT2	DS6 DT2	DS6 DT2	DS6 DT2
					DT3 DT4	DT3 DT4	DT3 DT4	DT3 DT4
					DT5 DT7	DT5 DT7	DT5 DT7	DT5 DT7
					DT9 DJ2	DT9 DJ2	DT9 DJ2	DT9 DJ2 DU1
					DU1 DU2	DU1 DU2	DU1 DU2	DU2 DU3
					DU3 DU4	DU3 DU4	DU3 DU4	DU4 DU5
					DU5	DU5 D21	DU5 D21	D21 D08
						D08 D11	D08 D11	D11 D15
						D15 D16	D15 D16	D16 D17
						D17 D18	D17 D18	D18 D19
						D19 D20	D19 D20	D20 S08 S16
						TB2 TB3 LN9	GT4 GT0	S17 S27 S32
						TB4 TB5 TB6	GT1 GT2	S37 S42 S45
						TB1 LS2 TA1	GT3 GT5	S46 S48 S49
						TA2 TA3 TA4	GT6 GT7	S55 S56 S59
						TA5 TA6 TA7	GT8 GT9	S61 S62 S63
						TA8 TA9	GU1 GU2	S70 S73 S74
							GU3 GU4	S84
							GU5 GU6	
							GU8 GU9	
							GP1 GP3	
							GP5	
					Legs colour			
					<b>E A M T1 S1</b>			
					Glides			
					<b>G6+ G6-</b>			
					Mounting place for swivel table on R/H side			
					<b>RLH0 RLH1</b>			
					Mounting place for swivel table on L/H side			
					<b>RLH0 RLH1</b>			
					Mounting place for knob on R/H side			
					<b>RLH0 RLH1</b>			
					Mounting place for knob on L/H side			
					<b>RLH0 RLH1</b>			



Two-seater high back sofa. Steel framework. Entirely moulded in cold-cure polyurethane. Base: powder-coated wire steel frame on glides.

1405

785

1280, SH=390

SDH200/P2

**31,448**

**31,448**

**31,448**

**31,448**



Three-seater high back sofa. Steel framework. Entirely moulded in cold-cure polyurethane. Base: powder-coated wire steel frame on glides.

2040

785

1280, SH=390

SDH300/P2

**51,713**

**51,713**

**51,713**

**51,713**

Description	W	D	H	Code	Price, SEK (SEKDAP)				
Inside seat colour									
AD3 AD0	C11 C02	TC5 TC1	L15 L01	C11 C02					
AD1 AD2	C03 C09	TC2 TC3	L07 L11	C03 C09					
AD6 AD7	C13 C14	TC4 TC6	L17 L70	C13 C14					
AD8 AD9	C16 C21	TC7 TC8	L02 L04	C16 C21					
AI0 AI1	C24 C28	TC9 TD1	L06 L08	C24 C28					
AI2 AI3	C29 C34	TD2 TD3	L10 L12	C29 C34					
AI4 AI5	C35 C36	TD4	L16 L18	C35 C36					
AI6 AI7	C39 C40		L20 L28	C39 C40					
AI8	C42		L24 L26	C42 L15					
			L34 L50	L01 L07					
			LY2	L11 L17					
				L70 L02					
				L04 L06					
				L08 L10					
				L12 L16					
				L18 L20					
				L28 L24					
				L26 L34					
				L50 LY2					
				D21 D08					
				D11 D15					
				D16 D17					
				D18 D19					
				D20					
Outside colour									
AD3 AD0	C11 C02	TC5 TC1	L15 L01	D21 D08					
AD1 AD2	C03 C09	TC2 TC3	L07 L11	D11 D15					
AD6 AD7	C13 C14	TC4 TC6	L17 L70	D16 D17					
AD8 AD9	C16 C21	TC7 TC8	L02 L04	D18 D19					
AI0 AI1	C24 C28	TC9 TD1	L06 L08	D20					
AI2 AI3	C29 C34	TD2 TD3	L10 L12						
AI4 AI5	C35 C36	TD4	L16 L18						
AI6 AI7	C39 C40		L20 L28						
AI8	C42		L24 L26						
			L34 L50						
			LY2						
Legs									
<b>W2 W3</b>									
Glides									
<b>G8+ G8-</b>									
Mounting place for swivel table on R/H side									
<b>RLH0 RLH1</b>									
Mounting place for swivel table on L/H side									
<b>RLH0 RLH1</b>									
Mounting place for knob on R/H side									
<b>RLH0 RLH1</b>									
Mounting place for knob on L/H side									
<b>RLH0 RLH1</b>									



Two-seater high back sofa. Steel framework. Entirely moulded in cold-cure polyurethane. Base: solid ash wood on glides.

1405 805 1285, SH=395 SDH201/P1 **31,144 31,144 33,750 33,750 33,750**



Three-seater high back sofa. Steel framework. Entirely moulded in cold-cure polyurethane. Base: solid ash wood on glides.

2040 805 1285, SH=395 SDH301/P1 **49,765 49,765 54,193 54,193 54,193**

Description	W	D	H	Code	Price, SEK (SEKDAP)			
					Inside seat colour			
					DS6 DT2	TB2 TB3 LN9	GT4 GT0	S08 S16 S17
					DT3 DT4	TB4 TB5 TB6	GT1 GT2	S27 S32 S37
					DT5 DT7	TB1 LS2 TA1	GT3 GT5	S42 S45 S46
					DT9 DJ2	TA2 TA3 TA4	GT6 GT7	S48 S49 S55
					DU1 DU2	TA5 TA6 TA7	GT8 GT9	S56 S59 S61
					DU3 DU4	TA8 TA9	GU1 GU2	S62 S63 S70
					DU5		GU3 GU4	S73 S74 S84
							GU5 GU6	
							GU8 GU9	
							GP1 GP3	
							GP5	
					Outside colour			
					DS6 DT2	DS6 DT2	DS6 DT2	DS6 DT2
					DT3 DT4	DT3 DT4	DT3 DT4	DT3 DT4
					DT5 DT7	DT5 DT7	DT5 DT7	DT5 DT7
					DT9 DJ2	DT9 DJ2	DT9 DJ2	DT9 DJ2 DU1
					DU1 DU2	DU1 DU2	DU1 DU2	DU2 DU3
					DU3 DU4	DU3 DU4	DU3 DU4	DU4 DU5
					DU5	DU5 D21	DU5 D21	D21 D08
						D08 D11	D08 D11	D11 D15
						D15 D16	D15 D16	D16 D17
						D17 D18	D17 D18	D18 D19
						D19 D20	D19 D20	D20 S08 S16
						TB2 TB3 LN9	GT4 GT0	S17 S27 S32
						TB4 TB5 TB6	GT1 GT2	S37 S42 S45
						TB1 LS2 TA1	GT3 GT5	S46 S48 S49
						TA2 TA3 TA4	GT6 GT7	S55 S56 S59
						TA5 TA6 TA7	GT8 GT9	S61 S62 S63
						TA8 TA9	GU1 GU2	S70 S73 S74
							GU3 GU4	S84
							GU5 GU6	
							GU8 GU9	
							GP1 GP3	
							GP5	
					Legs			
					<b>W2 W3</b>			
					Glides			
					<b>G8+ G8-</b>			
					Mounting place for swivel table on R/H side			
					<b>RLH0 RLH1</b>			
					Mounting place for swivel table on L/H side			
					<b>RLH0 RLH1</b>			
					Mounting place for knob on R/H side			
					<b>RLH0 RLH1</b>			
					Mounting place for knob on L/H side			
					<b>RLH0 RLH1</b>			



Two-seater high back sofa. Steel framework. Entirely moulded in cold-cure polyurethane. Base: solid ash wood on glides.

1405

805

1285, SH=395

SDH201/P2

35,951

35,951

35,951

35,951



Three-seater high back sofa. Steel framework. Entirely moulded in cold-cure polyurethane. Base: solid ash wood on glides.

2040

805

1285, SH=395

SDH301/P2

57,886

57,886

57,886

57,886

Description	W	D	H	Code	Price, SEK (SEKDAP)				
Inside seat colour									
AD3 AD0	C11 C02	TC5 TC1	L15 L01	C11 C02					
AD1 AD2	C03 C09	TC2 TC3	L07 L11	C03 C09					
AD6 AD7	C13 C14	TC4 TC6	L17 L70	C13 C14					
AD8 AD9	C16 C21	TC7 TC8	L02 L04	C16 C21					
AI0 AI1	C24 C28	TC9 TD1	L06 L08	C24 C28					
AI2 AI3	C29 C34	TD2 TD3	L10 L12	C29 C34					
AI4 AI5	C35 C36	TD4	L16 L18	C35 C36					
AI6 AI7	C39 C40		L20 L28	C39 C40					
AI8	C42		L24 L26	C42 L15					
			L34 L50	L01 L07					
			LY2	L11 L17					
				L70 L02					
				L04 L06					
				L08 L10					
				L12 L16					
				L18 L20					
				L28 L24					
				L26 L34					
				L50 LY2					
				D21 D08					
				D11 D15					
				D16 D17					
				D18 D19					
				D20					
Outside colour									
AD3 AD0	C11 C02	TC5 TC1	L15 L01	D21 D08					
AD1 AD2	C03 C09	TC2 TC3	L07 L11	D11 D15					
AD6 AD7	C13 C14	TC4 TC6	L17 L70	D16 D17					
AD8 AD9	C16 C21	TC7 TC8	L02 L04	D18 D19					
AI0 AI1	C24 C28	TC9 TD1	L06 L08	D20					
AI2 AI3	C29 C34	TD2 TD3	L10 L12						
AI4 AI5	C35 C36	TD4	L16 L18						
AI6 AI7	C39 C40		L20 L28						
AI8	C42		L24 L26						
			L34 L50						
			LY2						
Legs colour									
<b>E A M T1 S1</b>									
Glides									
<b>G6+ G6-</b>									



One-seater low back lounge chair. Steel framework. Entirely moulded in cold-cure polyurethane. Base: powder-coated wire steel frame on glides.

725	685	815, SH=390	SDL100/P1	10,120	10,120	10,854	10,854	10,854
-----	-----	-------------	-----------	--------	--------	--------	--------	--------

Description	W	D	H	Code	Price, SEK (SEKDAP)			
Inside seat colour								
DS6 DT2	TB2 TB3 LN9	GT4 GT0	S08 S16 S17					
DT3 DT4	TB4 TB5 TB6	GT1 GT2	S27 S32 S37					
DT5 DT7	TB1 LS2 TA1	GT3 GT5	S42 S45 S46					
DT9 DJ2	TA2 TA3 TA4	GT6 GT7	S48 S49 S55					
DU1 DU2	TA5 TA6 TA7	GT8 GT9	S56 S59 S61					
DU3 DU4	TA8 TA9	GU1 GU2	S62 S63 S70					
DU5		GU3 GU4	S73 S74 S84					
		GU5 GU6						
		GU8 GU9						
		GP1 GP3						
		GP5						
Outside colour								
DS6 DT2	DS6 DT2	DS6 DT2	DS6 DT2					
DT3 DT4	DT3 DT4	DT3 DT4	DT3 DT4					
DT5 DT7	DT5 DT7	DT5 DT7	DT5 DT7					
DT9 DJ2	DT9 DJ2	DT9 DJ2	DT9 DJ2 DU1					
DU1 DU2	DU1 DU2	DU1 DU2	DU2 DU3					
DU3 DU4	DU3 DU4	DU3 DU4	DU4 DU5					
DU5	DU5 D21	DU5 D21	D21 D08					
	D08 D11	D08 D11	D11 D15					
	D15 D16	D15 D16	D16 D17					
	D17 D18	D17 D18	D18 D19					
	D19 D20	D19 D20	D20 S08 S16					
	TB2 TB3 LN9	GT4 GT0	S17 S27 S32					
	TB4 TB5 TB6	GT1 GT2	S37 S42 S45					
	TB1 LS2 TA1	GT3 GT5	S46 S48 S49					
	TA2 TA3 TA4	GT6 GT7	S55 S56 S59					
	TA5 TA6 TA7	GT8 GT9	S61 S62 S63					
	TA8 TA9	GU1 GU2	S70 S73 S74					
		GU3 GU4	S84					
		GU5 GU6						
		GU8 GU9						
		GP1 GP3						
		GP5						
Legs colour								
<b>E A M T1 S1</b>								
Glides								
<b>G6+ G6-</b>								



One-seater low back lounge chair. Steel framework. Entirely moulded in cold-cure polyurethane. Base: powder-coated wire steel frame on glides.

725	685	815, SH=390	SDL100/P2	<b>11,410</b>	<b>11,410</b>	<b>11,410</b>	<b>11,410</b>
-----	-----	-------------	-----------	---------------	---------------	---------------	---------------

Description	W	D	H	Code	Price, SEK (SEKDAP)				
Inside seat colour									
AD3 AD0	C11 C02	TC5 TC1	L15 L01	C11 C02					
AD1 AD2	C03 C09	TC2 TC3	L07 L11	C03 C09					
AD6 AD7	C13 C14	TC4 TC6	L17 L70	C13 C14					
AD8 AD9	C16 C21	TC7 TC8	L02 L04	C16 C21					
AI0 AI1	C24 C28	TC9 TD1	L06 L08	C24 C28					
AI2 AI3	C29 C34	TD2 TD3	L10 L12	C29 C34					
AI4 AI5	C35 C36	TD4	L16 L18	C35 C36					
AI6 AI7	C39 C40		L20 L28	C39 C40					
AI8	C42		L24 L26 L34 L50 LY2	C42 L15 L01 L07 L11 L17 L70 L02 L04 L06 L08 L10 L12 L16 L18 L20 L28 L24 L26 L34 L50 LY2 D21 D08 D11 D15 D16 D17 D18 D19 D20					
Outside colour									
AD3 AD0	C11 C02	TC5 TC1	L15 L01	D21 D08					
AD1 AD2	C03 C09	TC2 TC3	L07 L11	D11 D15					
AD6 AD7	C13 C14	TC4 TC6	L17 L70	D16 D17					
AD8 AD9	C16 C21	TC7 TC8	L02 L04	D18 D19					
AI0 AI1	C24 C28	TC9 TD1	L06 L08	D20					
AI2 AI3	C29 C34	TD2 TD3	L10 L12						
AI4 AI5	C35 C36	TD4	L16 L18						
AI6 AI7	C39 C40		L20 L28						
AI8	C42		L24 L26 L34 L50 LY2						
Legs									
<b>W2 W3</b>									
Glides									
<b>G7+ G7-</b>									



One-seater low back lounge chair. Steel framework. Entirely moulded in cold- cure polyurethane. Base: solid ash wood on glides.

725 710 820, SH=395 SDL101/P1 **13,030 13,030 13,713 13,713 13,713**

Description	W	D	H	Code	Price, SEK (SEKDAP)			
Inside seat colour								
DS6 DT2	TB2 TB3 LN9	GT4 GT0	S08 S16 S17					
DT3 DT4	TB4 TB5 TB6	GT1 GT2	S27 S32 S37					
DT5 DT7	TB1 LS2 TA1	GT3 GT5	S42 S45 S46					
DT9 DJ2	TA2 TA3 TA4	GT6 GT7	S48 S49 S55					
DU1 DU2	TA5 TA6 TA7	GT8 GT9	S56 S59 S61					
DU3 DU4	TA8 TA9	GU1 GU2	S62 S63 S70					
DU5		GU3 GU4	S73 S74 S84					
		GU5 GU6						
		GU8 GU9						
		GP1 GP3						
		GP5						
Outside colour								
DS6 DT2	DS6 DT2	DS6 DT2	DS6 DT2					
DT3 DT4	DT3 DT4	DT3 DT4	DT3 DT4					
DT5 DT7	DT5 DT7	DT5 DT7	DT5 DT7					
DT9 DJ2	DT9 DJ2	DT9 DJ2	DT9 DJ2 DU1					
DU1 DU2	DU1 DU2	DU1 DU2	DU2 DU3					
DU3 DU4	DU3 DU4	DU3 DU4	DU4 DU5					
DU5	DU5 D21	DU5 D21	D21 D08					
	D08 D11	D08 D11	D11 D15					
	D15 D16	D15 D16	D16 D17					
	D17 D18	D17 D18	D18 D19					
	D19 D20	D19 D20	D20 S08 S16					
	TB2 TB3 LN9	GT4 GT0	S17 S27 S32					
	TB4 TB5 TB6	GT1 GT2	S37 S42 S45					
	TB1 LS2 TA1	GT3 GT5	S46 S48 S49					
	TA2 TA3 TA4	GT6 GT7	S55 S56 S59					
	TA5 TA6 TA7	GT8 GT9	S61 S62 S63					
	TA8 TA9	GU1 GU2	S70 S73 S74					
		GU3 GU4	S84					
		GU5 GU6						
		GU8 GU9						
		GP1 GP3						
		GP5						
Legs								
W2 W3								
Glides								
G7+ G7-								



One-seater low back lounge chair. Steel framework. Entirely moulded in cold-cure polyurethane. Base: solid ash wood on glides.

725	710	820, SH=395	SDL101/P2	14,320	14,320	14,320	14,320
-----	-----	-------------	-----------	--------	--------	--------	--------



Description	W	D	H	Code	Price, SEK (SEKDAP)					
					Inside seat colour					
					AD3 AD0	C11 C02	TC5 TC1	L15 L01	C11 C02	
					AD1 AD2	C03 C09	TC2 TC3	L07 L11	C03 C09	
					AD6 AD7	C13 C14	TC4 TC6	L17 L70	C13 C14	
					AD8 AD9	C16 C21	TC7 TC8	L02 L04	C16 C21	
					AI0 AI1	C24 C28	TC9 TD1	L06 L08	C24 C28	
					AI2 AI3	C29 C34	TD2 TD3	L10 L12	C29 C34	
					AI4 AI5	C35 C36	TD4	L16 L18	C35 C36	
					AI6 AI7	C39 C40		L20 L28	C39 C40	
					AI8	C42		L24 L26	C42 L15	
								L34 L50	L01 L07	
								LY2	L11 L17	
									L70 L02	
									L04 L06	
									L08 L10	
									L12 L16	
									L18 L20	
									L28 L24	
									L26 L34	
									L50 LY2	
									D21 D08	
									D11 D15	
									D16 D17	
									D18 D19	
									D20	
					Outside colour					
					AD3 AD0	C11 C02	TC5 TC1	L15 L01	D21 D08	
					AD1 AD2	C03 C09	TC2 TC3	L07 L11	D11 D15	
					AD6 AD7	C13 C14	TC4 TC6	L17 L70	D16 D17	
					AD8 AD9	C16 C21	TC7 TC8	L02 L04	D18 D19	
					AI0 AI1	C24 C28	TC9 TD1	L06 L08	D20	
					AI2 AI3	C29 C34	TD2 TD3	L10 L12		
					AI4 AI5	C35 C36	TD4	L16 L18		
					AI6 AI7	C39 C40		L20 L28		
					AI8	C42		L24 L26		
								L34 L50		
								LY2		



One-seater low back lounge chair. Steel framework. Entirely moulded in cold- cure polyurethane. Swivel mechanism with height adjustment. 4-star base: polished die-cast aluminium on glides.

875 875 855- 985, SH=425- 555 SDL030/P1 11,183 11,183 11,916 11,916 11,916



One-seater low back lounge chair. Steel framework. Entirely moulded in cold- cure polyurethane. Swivel mechanism with height adjustment. 4-star base: black powder-coated aluminium on glides.

875 875 855- 985, SH=425- 555 SDL130/P1 10,601 10,601 11,259 11,259 11,259

Description	W	D	H	Code	Price, SEK (SEKDAP)			
-------------	---	---	---	------	---------------------	--	--	--

Inside seat colour

DS6 DT2	TB2 TB3 LN9	GT4 GT0	S08 S16 S17
DT3 DT4	TB4 TB5 TB6	GT1 GT2	S27 S32 S37
DT5 DT7	TB1 LS2 TA1	GT3 GT5	S42 S45 S46
DT9 DJ2	TA2 TA3 TA4	GT6 GT7	S48 S49 S55
DU1 DU2	TA5 TA6 TA7	GT8 GT9	S56 S59 S61
DU3 DU4	TA8 TA9	GU1 GU2	S62 S63 S70
DU5		GU3 GU4	S73 S74 S84
		GU5 GU6	
		GU8 GU9	
		GP1 GP3	
		GP5	

Outside colour

DS6 DT2	DS6 DT2	DS6 DT2	DS6 DT2
DT3 DT4	DT3 DT4	DT3 DT4	DT3 DT4
DT5 DT7	DT5 DT7	DT5 DT7	DT5 DT7
DT9 DJ2	DT9 DJ2	DT9 DJ2	DT9 DJ2 DU1
DU1 DU2	DU1 DU2	DU1 DU2	DU2 DU3
DU3 DU4	DU3 DU4	DU3 DU4	DU4 DU5
DU5	DU5 D21	DU5 D21	D21 D08
	D08 D11	D08 D11	D11 D15
	D15 D16	D15 D16	D16 D17
	D17 D18	D17 D18	D18 D19
	D19 D20	D19 D20	D20 S08 S16
	TB2 TB3 LN9	GT4 GT0	S17 S27 S32
	TB4 TB5 TB6	GT1 GT2	S37 S42 S45
	TB1 LS2 TA1	GT3 GT5	S46 S48 S49
	TA2 TA3 TA4	GT6 GT7	S55 S56 S59
	TA5 TA6 TA7	GT8 GT9	S61 S62 S63
	TA8 TA9	GU1 GU2	S70 S73 S74
		GU3 GU4	S84
		GU5 GU6	
		GU8 GU9	
		GP1 GP3	
		GP5	



One-seater low back lounge chair. Steel framework. Entirely moulded in cold- cure polyurethane. Swivel mechanism with height adjustment. 4-star base: polished die-cast aluminium on glides.

875	875	855- 985, SH=425- 555	SDL030/P2	12,498	12,498	12,498	12,498
-----	-----	-----------------------	-----------	--------	--------	--------	--------



One-seater low back lounge chair. Steel framework. Entirely moulded in cold- cure polyurethane. Swivel mechanism with height adjustment. 4-star base: black powder-coated aluminium on glides.

875	875	855- 985, SH=425- 555	SDL130/P2	11,866	11,866	11,866	11,866
-----	-----	-----------------------	-----------	--------	--------	--------	--------

Description	W	D	H	Code	Price, SEK (SEKDAP)				
Inside seat colour									
AD3 AD0	C11 C02	TC5 TC1	L15 L01	C11 C02					
AD1 AD2	C03 C09	TC2 TC3	L07 L11	C03 C09					
AD6 AD7	C13 C14	TC4 TC6	L17 L70	C13 C14					
AD8 AD9	C16 C21	TC7 TC8	L02 L04	C16 C21					
AI0 AI1	C24 C28	TC9 TD1	L06 L08	C24 C28					
AI2 AI3	C29 C34	TD2 TD3	L10 L12	C29 C34					
AI4 AI5	C35 C36	TD4	L16 L18	C35 C36					
AI6 AI7	C39 C40		L20 L28	C39 C40					
AI8	C42		L24 L26	C42 L15					
			L34 L50	L01 L07					
			LY2	L11 L17					
				L70 L02					
				L04 L06					
				L08 L10					
				L12 L16					
				L18 L20					
				L28 L24					
				L26 L34					
				L50 LY2					
				D21 D08					
				D11 D15					
				D16 D17					
				D18 D19					
				D20					
Outside colour									
AD3 AD0	C11 C02	TC5 TC1	L15 L01	D21 D08					
AD1 AD2	C03 C09	TC2 TC3	L07 L11	D11 D15					
AD6 AD7	C13 C14	TC4 TC6	L17 L70	D16 D17					
AD8 AD9	C16 C21	TC7 TC8	L02 L04	D18 D19					
AI0 AI1	C24 C28	TC9 TD1	L06 L08	D20					
AI2 AI3	C29 C34	TD2 TD3	L10 L12						
AI4 AI5	C35 C36	TD4	L16 L18						
AI6 AI7	C39 C40		L20 L28						
AI8	C42		L24 L26						
			L34 L50						
			LY2						
Legs colour									
<b>E A M T1 S1</b>									
Glides									
<b>G6+ G6-</b>									
Mounting place for swivel table on R/H side									
<b>RLH0 RLH1</b>									
Mounting place for swivel table on L/H side									
<b>RLH0 RLH1</b>									
Mounting place for knob on R/H side									
<b>RLH0 RLH1</b>									
Mounting place for knob on L/H side									
<b>RLH0 RLH1</b>									



One-seater high back lounge chair. Steel framework. Entirely moulded in cold-cure polyurethane. Base: powder-coated wire steel frame on glides.

805 785 1280, SH=390 SDH100/P1 **15,382 15,382 16,850 16,850 16,850**

Description	W	D	H	Code	Price, SEK (SEKDAP)			
Inside seat colour								
DS6 DT2	TB2 TB3 LN9	GT4 GT0	S08 S16 S17					
DT3 DT4	TB4 TB5 TB6	GT1 GT2	S27 S32 S37					
DT5 DT7	TB1 LS2 TA1	GT3 GT5	S42 S45 S46					
DT9 DJ2	TA2 TA3 TA4	GT6 GT7	S48 S49 S55					
DU1 DU2	TA5 TA6 TA7	GT8 GT9	S56 S59 S61					
DU3 DU4	TA8 TA9	GU1 GU2	S62 S63 S70					
DU5		GU3 GU4	S73 S74 S84					
		GU5 GU6						
		GU8 GU9						
		GP1 GP3						
		GP5						
Outside colour								
DS6 DT2	DS6 DT2	DS6 DT2	DS6 DT2					
DT3 DT4	DT3 DT4	DT3 DT4	DT3 DT4					
DT5 DT7	DT5 DT7	DT5 DT7	DT5 DT7					
DT9 DJ2	DT9 DJ2	DT9 DJ2	DT9 DJ2 DU1					
DU1 DU2	DU1 DU2	DU1 DU2	DU2 DU3					
DU3 DU4	DU3 DU4	DU3 DU4	DU4 DU5					
DU5	DU5 D21	DU5 D21	D21 D08					
	D08 D11	D08 D11	D11 D15					
	D15 D16	D15 D16	D16 D17					
	D17 D18	D17 D18	D18 D19					
	D19 D20	D19 D20	D20 S08 S16					
	TB2 TB3 LN9	GT4 GT0	S17 S27 S32					
	TB4 TB5 TB6	GT1 GT2	S37 S42 S45					
	TB1 LS2 TA1	GT3 GT5	S46 S48 S49					
	TA2 TA3 TA4	GT6 GT7	S55 S56 S59					
	TA5 TA6 TA7	GT8 GT9	S61 S62 S63					
	TA8 TA9	GU1 GU2	S70 S73 S74					
		GU3 GU4	S84					
		GU5 GU6						
		GU8 GU9						
		GP1 GP3						
		GP5						
Legs colour								
<b>E A M T1 S1</b>								
Glides								
<b>G6+ G6-</b>								
Mounting place for swivel table on R/H side								
<b>RLH0 RLH1</b>								
Mounting place for swivel table on L/H side								
<b>RLH0 RLH1</b>								
Mounting place for knob on R/H side								
<b>RLH0 RLH1</b>								
Mounting place for knob on L/H side								
<b>RLH0 RLH1</b>								



One-seater high back lounge chair. Steel framework. Entirely moulded in cold-cure polyurethane. Base: powder-coated wire steel frame on glides.

805	785	1280, SH=390	SDH100/P2	<b>18,115</b>	<b>18,115</b>	<b>18,115</b>	<b>18,115</b>
-----	-----	--------------	-----------	---------------	---------------	---------------	---------------

Description	W	D	H	Code	Price, SEK (SEKDAP)				
Inside seat colour									
AD3 AD0	C11 C02	TC5 TC1	L15 L01	C11 C02					
AD1 AD2	C03 C09	TC2 TC3	L07 L11	C03 C09					
AD6 AD7	C13 C14	TC4 TC6	L17 L70	C13 C14					
AD8 AD9	C16 C21	TC7 TC8	L02 L04	C16 C21					
AI0 AI1	C24 C28	TC9 TD1	L06 L08	C24 C28					
AI2 AI3	C29 C34	TD2 TD3	L10 L12	C29 C34					
AI4 AI5	C35 C36	TD4	L16 L18	C35 C36					
AI6 AI7	C39 C40		L20 L28	C39 C40					
AI8	C42		L24 L26 L34 L50 LY2	C42 L15 L01 L07 L11 L17 L70 L02 L04 L06 L08 L10 L12 L16 L18 L20 L28 L24 L26 L34 L50 LY2 D21 D08 D11 D15 D16 D17 D18 D19 D20					
Outside colour									
AD3 AD0	C11 C02	TC5 TC1	L15 L01	D21 D08					
AD1 AD2	C03 C09	TC2 TC3	L07 L11	D11 D15					
AD6 AD7	C13 C14	TC4 TC6	L17 L70	D16 D17					
AD8 AD9	C16 C21	TC7 TC8	L02 L04	D18 D19					
AI0 AI1	C24 C28	TC9 TD1	L06 L08	D20					
AI2 AI3	C29 C34	TD2 TD3	L10 L12						
AI4 AI5	C35 C36	TD4	L16 L18						
AI6 AI7	C39 C40		L20 L28						
AI8	C42		L24 L26 L34 L50 LY2						
Legs									
<b>W2 W3</b>									
Glides									
<b>G7+ G7-</b>									
Mounting place for swivel table on R/H side									
<b>RLH0 RLH1</b>									
Mounting place for swivel table on L/H side									
<b>RLH0 RLH1</b>									
Mounting place for knob on R/H side									
<b>RLH0 RLH1</b>									
Mounting place for knob on L/H side									
<b>RLH0 RLH1</b>									



One-seater high back lounge chair. Steel framework. Entirely moulded in cold-cure polyurethane. Base: solid ash wood on glides.

805 805 1285, SH=395 SDH101/P1 **17,634 17,634 19,000 19,000 19,000**

Description	W	D	H	Code	Price, SEK (SEKDAP)			
Inside seat colour								
DS6 DT2	TB2 TB3 LN9	GT4 GT0	S08 S16 S17					
DT3 DT4	TB4 TB5 TB6	GT1 GT2	S27 S32 S37					
DT5 DT7	TB1 LS2 TA1	GT3 GT5	S42 S45 S46					
DT9 DJ2	TA2 TA3 TA4	GT6 GT7	S48 S49 S55					
DU1 DU2	TA5 TA6 TA7	GT8 GT9	S56 S59 S61					
DU3 DU4	TA8 TA9	GU1 GU2	S62 S63 S70					
DU5		GU3 GU4	S73 S74 S84					
		GU5 GU6						
		GU8 GU9						
		GP1 GP3						
		GP5						
Outside colour								
DS6 DT2	DS6 DT2	DS6 DT2	DS6 DT2					
DT3 DT4	DT3 DT4	DT3 DT4	DT3 DT4					
DT5 DT7	DT5 DT7	DT5 DT7	DT5 DT7					
DT9 DJ2	DT9 DJ2	DT9 DJ2	DT9 DJ2 DU1					
DU1 DU2	DU1 DU2	DU1 DU2	DU2 DU3					
DU3 DU4	DU3 DU4	DU3 DU4	DU4 DU5					
DU5	DU5 D21	DU5 D21	D21 D08					
	D08 D11	D08 D11	D11 D15					
	D15 D16	D15 D16	D16 D17					
	D17 D18	D17 D18	D18 D19					
	D19 D20	D19 D20	D20 S08 S16					
	TB2 TB3 LN9	GT4 GT0	S17 S27 S32					
	TB4 TB5 TB6	GT1 GT2	S37 S42 S45					
	TB1 LS2 TA1	GT3 GT5	S46 S48 S49					
	TA2 TA3 TA4	GT6 GT7	S55 S56 S59					
	TA5 TA6 TA7	GT8 GT9	S61 S62 S63					
	TA8 TA9	GU1 GU2	S70 S73 S74					
		GU3 GU4	S84					
		GU5 GU6						
		GU8 GU9						
		GP1 GP3						
		GP5						
Legs								
<b>W2 W3</b>								
Glides								
<b>G7+ G7-</b>								
Mounting place for swivel table on R/H side								
<b>RLH0 RLH1</b>								
Mounting place for swivel table on L/H side								
<b>RLH0 RLH1</b>								
Mounting place for knob on R/H side								
<b>RLH0 RLH1</b>								
Mounting place for knob on L/H side								
<b>RLH0 RLH1</b>								



One-seater high back lounge chair. Steel framework. Entirely moulded in cold-cure polyurethane. Base: solid ash wood on glides.

805	805	1285, SH=395	SDH101/P2	<b>20,240</b>	<b>20,240</b>	<b>20,240</b>	<b>20,240</b>
-----	-----	--------------	-----------	---------------	---------------	---------------	---------------

Description	W	D	H	Code	Price, SEK (SEKDAP)				
Inside seat colour									
AD3 AD0	C11 C02	TC5 TC1	L15 L01	C11 C02					
AD1 AD2	C03 C09	TC2 TC3	L07 L11	C03 C09					
AD6 AD7	C13 C14	TC4 TC6	L17 L70	C13 C14					
AD8 AD9	C16 C21	TC7 TC8	L02 L04	C16 C21					
AI0 AI1	C24 C28	TC9 TD1	L06 L08	C24 C28					
AI2 AI3	C29 C34	TD2 TD3	L10 L12	C29 C34					
AI4 AI5	C35 C36	TD4	L16 L18	C35 C36					
AI6 AI7	C39 C40		L20 L28	C39 C40					
AI8	C42		L24 L26 L34 L50 LY2	C42 L15 L01 L07 L11 L17 L70 L02 L04 L06 L08 L10 L12 L16 L18 L20 L28 L24 L26 L34 L50 LY2 D21 D08 D11 D15 D16 D17 D18 D19 D20					
Outside colour									
AD3 AD0	C11 C02	TC5 TC1	L15 L01	D21 D08					
AD1 AD2	C03 C09	TC2 TC3	L07 L11	D11 D15					
AD6 AD7	C13 C14	TC4 TC6	L17 L70	D16 D17					
AD8 AD9	C16 C21	TC7 TC8	L02 L04	D18 D19					
AI0 AI1	C24 C28	TC9 TD1	L06 L08	D20					
AI2 AI3	C29 C34	TD2 TD3	L10 L12						
AI4 AI5	C35 C36	TD4	L16 L18						
AI6 AI7	C39 C40		L20 L28						
AI8	C42		L24 L26 L34 L50 LY2						
Mounting place for swivel table on R/H side									
<b>RLH0 RLH1</b>									
Mounting place for swivel table on L/H side									
<b>RLH0 RLH1</b>									
Mounting place for knob on R/H side									
<b>RLH0 RLH1</b>									
Mounting place for knob on L/H side									
<b>RLH0 RLH1</b>									



One-seater high back lounge chair. Steel framework. Entirely moulded in cold-cure polyurethane. Swivel mechanism with height adjustment. 4-star base: polished die-cast aluminium on glides.

875 875 1315- 1445, SH=425- 555 SDH030/P1 **15,762 15,762 17,103 17,103 17,103**



One-seater high back lounge chair. Steel framework. Entirely moulded in cold-cure polyurethane. Swivel mechanism with height adjustment. 4-star base: black powder-coated aluminium on glides.

875 875 1315- 1445, SH=425- 555 SDH130/P1 **15,104 15,104 16,470 16,470 16,470**

Description	W	D	H	Code	Price, SEK (SEKDAP)
-------------	---	---	---	------	---------------------

Inside seat colour

DS6 DT2	TB2 TB3 LN9	GT4 GT0	S08 S16 S17
DT3 DT4	TB4 TB5 TB6	GT1 GT2	S27 S32 S37
DT5 DT7	TB1 LS2 TA1	GT3 GT5	S42 S45 S46
DT9 DJ2	TA2 TA3 TA4	GT6 GT7	S48 S49 S55
DU1 DU2	TA5 TA6 TA7	GT8 GT9	S56 S59 S61
DU3 DU4	TA8 TA9	GU1 GU2	S62 S63 S70
DU5		GU3 GU4	S73 S74 S84
		GU5 GU6	
		GU8 GU9	
		GP1 GP3	
		GP5	

Outside colour

DS6 DT2	DS6 DT2	DS6 DT2	DS6 DT2
DT3 DT4	DT3 DT4	DT3 DT4	DT3 DT4
DT5 DT7	DT5 DT7	DT5 DT7	DT5 DT7
DT9 DJ2	DT9 DJ2	DT9 DJ2	DT9 DJ2 DU1
DU1 DU2	DU1 DU2	DU1 DU2	DU2 DU3
DU3 DU4	DU3 DU4	DU3 DU4	DU4 DU5
DU5	DU5 D21	DU5 D21	D21 D08
	D08 D11	D08 D11	D11 D15
	D15 D16	D15 D16	D16 D17
	D17 D18	D17 D18	D18 D19
	D19 D20	D19 D20	D20 S08 S16
	TB2 TB3 LN9	GT4 GT0	S17 S27 S32
	TB4 TB5 TB6	GT1 GT2	S37 S42 S45
	TB1 LS2 TA1	GT3 GT5	S46 S48 S49
	TA2 TA3 TA4	GT6 GT7	S55 S56 S59
	TA5 TA6 TA7	GT8 GT9	S61 S62 S63
	TA8 TA9	GU1 GU2	S70 S73 S74
		GU3 GU4	S84
		GU5 GU6	
		GU8 GU9	
		GP1 GP3	
		GP5	

Mounting place for swivel table on R/H side

**RLH0 RLH1**

Mounting place for swivel table on L/H side

**RLH0 RLH1**

Mounting place for knob on R/H side

**RLH0 RLH1**

Mounting place for knob on L/H side

**RLH0 RLH1**



One-seater high back lounge chair. Steel framework. Entirely moulded in cold-cure polyurethane. Swivel mechanism with height adjustment. 4-star base: polished die-cast aluminium on glides.

875 875 1315- 1445, SH=425- 555 SDH030/P2

18,317 18,317 18,317 18,317



One-seater high back lounge chair. Steel framework. Entirely moulded in cold-cure polyurethane. Swivel mechanism with height adjustment. 4-star base: black powder-coated aluminium on glides.

875 875 1315- 1445, SH=425- 555 SDH130/P2

17,659 17,659 17,659 17,659

Description	W	D	H	Code	Price, SEK (SEKDAP)
-------------	---	---	---	------	---------------------

Wooden knob

**W2 W3**



Wooden knob (for R/H or L/H side)

Ø 70 36 SDZ001

582

Description	W	D	H	Code	Price, SEK (SEKDAP)
-------------	---	---	---	------	---------------------



Tabletop colour

**AA**

Painted metal part

**A**



	Description	W	D	H	Code	Price, SEK (SEKDAP)
						Tabletop colour <b>AA</b>
						Painted metal part <b>A</b>
	Swivel plywood table (R/H) with painted metal housing. Tabletop height - 665 mm from the ground	295	365	128	SDZ002	<b>3,643</b>
	Swivel plywood table (L/H) with painted metal housing. Tabletop height - 665 mm from the ground	295	365	128	SDZ003	<b>3,643</b>

Description	W	D	H	Code	Price, SEK (SEKDAP)						
					Pouf colour						
					AD3 AD0 AD1	TC5 TC1 TC2 TC3	DS6 DT2 DT3				
					AD2 AD6 AD7	TC4 TC6 TC7 TC8	DT4 DT5 DT7				
					AD8 AD9 AI0 AI1	TC9 TD1 TD2	DT9 DJ2 DU1				
					AI2 AI3 AI4 AI5	TD3 TD4 L15 L01	DU2 DU3 DU4				
					AI6 AI7 AI8	L07 L11 L17 L70	DU5 TB2 TB3				
						L02 L04 L06 L08	LN9 TB4 TB5 TB6				
						L10 L12 L16 L18	TB1 LS2 TA1 TA2				
						L20 L28 L24 L26	TA3 TA4 TA5 TA6				
						L34 L50 LY2	TA7 TA8 TA9 S08				
							S16 S17 S27 S32				
							S37 S42 S45 S46				
							S48 S49 S55 S56				
							S59 S61 S62 S63				
							S70 S73 S74 S84				
					Legs						
					E2 M2	W2 W3	E2 M2	W2 W3	E2 M2	W2 W3	
					A3		A3		A3		



Two seater sofa

1370 705 830, SH=420 SHA201 **20,645 21,707 22,138 23,200 24,541 25,578**



Three seater sofa

2010 705 830, SH=420 SHA301 **26,439 27,501 28,716 29,778 31,448 32,485**



Four seater sofa

2650 705 830, SH=420 SHA401 **38,785 40,885 41,568 43,668 45,616 47,716**



Five seater sofa

3290 705 830, SH=420 SHA500 **44,528 46,628 48,374 50,499 52,472 54,572**



Four seater curved sofa

2810 1450 830, SH=420 SHA402 **55,888 58,468 59,632 62,238 66,792 69,398**



Ten seater curved sofa

2810 3370 830, SH=420 SHA010 **105,881 110,586 113,572 118,278 125,615 130,320**

Description		W	D	H	Code	Price, SEK (SEKDAP)				
						Seater colour				
AD3 AD0	TC5 TC1	L15 L01	TB2 TB3	S08 S16						
AD1 AD2	TC2 TC3	L07 L11	LN9 TB4	S17 S27						
AD6 AD7	TC4 TC6	L17 L70	TB5 TB6	S32 S37						
AD8 AD9	TC7 TC8	L02 L04	TB1 LS2	S42 S45						
AI0 AI1	TC9 TD1	L06 L08	TA1 TA2	S46 S48						
AI2 AI3	TD2 TD3	L10 L12	TA3 TA4	S49 S55						
AI4 AI5	TD4	L16 L18	TA5 TA6	S56 S59						
AI6 AI7		L20 L28	TA7 TA8	S61 S62						
AI8		L24 L26 L34 L50 LY2	TA9	S63 S70 S73 S74 S84						
						Highback colour				
AD2 AD1	TC4 TC1	L70 L01	TB3 TB2	S16 S08						
AD0 AD3	TC2 TC3	L07 L11	LN9 TB4	S17 S27						
AD9 AD6	TC5 TC6	L17 L15	TB5 TB6	S32 S37						
AD7 AD8	TC7 TC8	L02 L04	TB1 LS2	S42 S45						
AI0 AI1	TC9 TD1	L06 L08	TA1 TA2	S46 S48						
AI2 AI3	TD2 TD3	L10 L12	TA3 TA4	S49 S55						
AI4 AI5	TD4	L16 L18	TA5 TA6	S56 S59						
AI6 AI7		L20 L28	TA7 TA8	S61 S62						
AI8		L24 L26 L34 L50 LY2	TA9	S63 S70 S73 S74 S84						
						Legs				
						E2 M2 A3				



Two seater highback sofa

1440

815

1380, SH=420

SHA203/P1

32,030

34,054

34,054

37,419

37,419



Three seater highback sofa

2080

815

1380, SH=420

SHA302/P1

39,645

42,858

42,858

46,603

46,603



Four seater highback sofa

2720

815

1380, SH=420

SHA403/P1

56,697

60,518

60,518

66,134

66,134



Five seater highback sofa

3360

815

1380, SH=420

SHA501/P1

64,237

69,246

69,246

75,293

75,293



Four seater highback curved sofa

3030

1595

1380, SH=420

SHA404/P1

83,009

88,803

88,803

98,113

98,113



Ten seater highback curved sofa

3030

3515

1380, SH=420

SHA011/P1

148,587

159,188

159,188

174,950

174,950

Description		W	D	H	Code	Price, SEK (SEKDAP)				
						Seater colour				
AD3 AD0	TC5 TC1	L15 L01	TB2 TB3	S08 S16						
AD1 AD2	TC2 TC3	L07 L11	LN9 TB4	S17 S27						
AD6 AD7	TC4 TC6	L17 L70	TB5 TB6	S32 S37						
AD8 AD9	TC7 TC8	L02 L04	TB1 LS2	S42 S45						
AI0 AI1	TC9 TD1	L06 L08	TA1 TA2	S46 S48						
AI2 AI3	TD2 TD3	L10 L12	TA3 TA4	S49 S55						
AI4 AI5	TD4	L16 L18	TA5 TA6	S56 S59						
AI6 AI7		L20 L28	TA7 TA8	S61 S62						
AI8		L24 L26 L34 L50 LY2	TA9	S63 S70 S73 S74 S84						
						Highback colour				
AD2 AD1	TC4 TC1	L70 L01	TB3 TB2	S16 S08						
AD0 AD3	TC2 TC3	L07 L11	LN9 TB4	S17 S27						
AD9 AD6	TC5 TC6	L17 L15	TB5 TB6	S32 S37						
AD7 AD8	TC7 TC8	L02 L04	TB1 LS2	S42 S45						
AI0 AI1	TC9 TD1	L06 L08	TA1 TA2	S46 S48						
AI2 AI3	TD2 TD3	L10 L12	TA3 TA4	S49 S55						
AI4 AI5	TD4	L16 L18	TA5 TA6	S56 S59						
AI6 AI7		L20 L28	TA7 TA8	S61 S62						
AI8		L24 L26 L34 L50 LY2	TA9	S63 S70 S73 S74 S84						
						Legs				
						W2 W3				



Two seater highback sofa

1440

815

1380, SH=420

SHA203/P2

33,092

35,091

35,091

38,481

38,481



Three seater highback sofa

2080

815

1380, SH=420

SHA302/P2

40,682

43,921

43,921

47,665

47,665



Four seater highback sofa

2720

815

1380, SH=420

SHA403/P2

58,797

62,618

62,618

68,259

68,259



Five seater highback sofa

3360

815

1380, SH=420

SHA501/P2

66,337

71,346

71,346

77,393

77,393



Four seater highback curved sofa

3030

1595

1380, SH=420

SHA404/P2

85,615

91,409

91,409

100,719

100,719



Ten seater highback curved sofa

3030

3515

1380, SH=420

SHA011/P2

153,293

163,893

163,893

179,655

179,655

Description		W	D	H	Code	Price, SEK (SEKDAP)						
Armrests colour												
AD3	TC5 TC1	DS6	AD3	TC5 TC1	DS6 DT2							
AD0	TC2 TC3	DT2	AD0	TC2 TC3	DT3 DT4							
AD1	TC4 TC6	DT3	AD1	TC4 TC6	DT5 DT7							
AD2	TC7 TC8	DT4	AD2	TC7 TC8	DT9 DJ2							
AD6	TC9 TD1	DT5	AD6	TC9 TD1	DU1							
AD7	TD2	DT7	AD7	TD2	DU2							
AD8	TD3	DT9 DJ2	AD8	TD3	DU3							
AD9 AI0	TD4 L15	DU1	AD9 AI0	TD4 L15	DU4							
AI1 AI2	L01 L07	DU2	AI1 AI2	L01 L07	DU5							
AI3 AI4	L11 L17	DU3	AI3 AI4	L11 L17	TB2 TB3							
AI5 AI6	L70 L02	DU4	AI5 AI6	L70 L02	LN9 TB4							
AI7 AI8	L04 L06	DU5	AI7 AI8	L04 L06	TB5 TB6							
	L08 L10	TB2 TB3		L08 L10	TB1 LS2							
	L12 L16	LN9 TB4		L12 L16	TA1 TA2							
	L18 L20	TB5 TB6		L18 L20	TA3 TA4							
	L28 L24	TB1 LS2		L28 L24	TA5 TA6							
	L26 L34	TA1 TA2		L26 L34	TA7 TA8							
	L50 LY2	TA3 TA4		L50 LY2	TA9 S08							
		TA5 TA6			S16 S17							
		TA7 TA8			S27 S32							
		TA9 S08			S37 S42							
		S16 S17			S45 S46							
		S27 S32			S48 S49							
		S37 S42			S55 S56							
		S45 S46			S59 S61							
		S48 S49			S62 S63							
		S55 S56			S70 S73							
		S59 S61			S74 S84							
		S62 S63										
		S70 S73										
		S74 S84										
Power socket standard												
						EU	UK	FR	CH	US		



Upholstered armrest with power socket

185 420 210 SHZ006 4,731 4,934 5,288 5,490 5,693 6,123



Upholstered armrest with USB fast charger

185 420 210 SHZ007 6,679 6,932 7,312 6,983 7,135 7,590

Description	W	D	H	Code	Price, SEK (SEKDAP)	
					Pouf colour AD3 AD0 AD1 TC5 TC1 TC2 TC3 DS6 DT2 DT3 AD2 AD6 AD7 TC4 TC6 TC7 TC8 DT4 DT5 DT7 AD8 AD9 AI0 AI1 TC9 TD1 TD2 DT9 DJ2 DU1 AI2 AI3 AI4 AI5 TD3 TD4 L15 L01 DU2 DU3 DU4 AI6 AI7 AI8 L07 L11 L17 L70 DU5 TB2 TB3 L02 L04 L06 L08 LN9 TB4 TB5 TB6 L10 L12 L16 L18 TB1 LS2 TA1 TA2 L20 L28 L24 L26 TA3 TA4 TA5 TA6 L34 L50 LY2 TA7 TA8 TA9 S08 S16 S17 S27 S32 S37 S42 S45 S46 S48 S49 S55 S56 S59 S61 S62 S63 S70 S73 S74 S84	
					Legs E2 M2 W2 W3 E2 M2 W2 W3 E2 M2 W2 W3 A3 A3 A3	



One seater sofa 730 705 830, SH=420 SHA102 14,067 15,129 15,104 16,141 16,470 17,533

Description	W	D	H	Code	Price, SEK (SEKDAP)	
					Seater colour AD3 AD0 TC5 TC1 L15 L01 TB2 TB3 S08 S16 AD1 AD2 TC2 TC3 L07 L11 LN9 TB4 S17 S27 AD6 AD7 TC4 TC6 L17 L70 TB5 TB6 S32 S37 AD8 AD9 TC7 TC8 L02 L04 TB1 LS2 S42 S45 AI0 AI1 TC9 TD1 L06 L08 TA1 TA2 S46 S48 AI2 AI3 TD2 TD3 L10 L12 TA3 TA4 S49 S55 AI4 AI5 TD4 L16 L18 TA5 TA6 S56 S59 AI6 AI7 L20 L28 TA7 TA8 S61 S62 AI8 L24 L26 TA9 S63 S70 L34 L50 LY2 S73 S74 S84	
					Highback colour AD2 AD1 TC4 TC1 L70 L01 TB3 TB2 S16 S08 AD0 AD3 TC2 TC3 L07 L11 LN9 TB4 S17 S27 AD9 AD6 TC5 TC6 L17 L15 TB5 TB6 S32 S37 AD7 AD8 TC7 TC8 L02 L04 TB1 LS2 S42 S45 AI0 AI1 TC9 TD1 L06 L08 TA1 TA2 S46 S48 AI2 AI3 TD2 TD3 L10 L12 TA3 TA4 S49 S55 AI4 AI5 TD4 L16 L18 TA5 TA6 S56 S59 AI6 AI7 L20 L28 TA7 TA8 S61 S62 AI8 L24 L26 TA9 S63 S70 L34 L50 LY2 S73 S74 S84	
					Legs E2 M2 A3	



One seater highback sofa 800 815 1380, SH=420 SHA103/P1 23,377 24,668 24,668 27,046 27,046

Description	W	D	H	Code	Price, SEK (SEKDAP)				
Seater colour									
AD3 AD0	TC5 TC1	L15 L01	TB2 TB3	S08 S16					
AD1 AD2	TC2 TC3	L07 L11	LN9 TB4	S17 S27					
AD6 AD7	TC4 TC6	L17 L70	TB5 TB6	S32 S37					
AD8 AD9	TC7 TC8	L02 L04	TB1 LS2	S42 S45					
AI0 AI1	TC9 TD1	L06 L08	TA1 TA2	S46 S48					
AI2 AI3	TD2 TD3	L10 L12	TA3 TA4	S49 S55					
AI4 AI5	TD4	L16 L18	TA5 TA6	S56 S59					
AI6 AI7		L20 L28	TA7 TA8	S61 S62					
AI8		L24 L26	TA9	S63 S70					
		L34 L50		S73 S74					
		LY2		S84					
Highback colour									
AD2 AD1	TC4 TC1	L70 L01	TB3 TB2	S16 S08					
AD0 AD3	TC2 TC3	L07 L11	LN9 TB4	S17 S27					
AD9 AD6	TC5 TC6	L17 L15	TB5 TB6	S32 S37					
AD7 AD8	TC7 TC8	L02 L04	TB1 LS2	S42 S45					
AI0 AI1	TC9 TD1	L06 L08	TA1 TA2	S46 S48					
AI2 AI3	TD2 TD3	L10 L12	TA3 TA4	S49 S55					
AI4 AI5	TD4	L16 L18	TA5 TA6	S56 S59					
AI6 AI7		L20 L28	TA7 TA8	S61 S62					
AI8		L24 L26	TA9	S63 S70					
		L34 L50		S73 S74					
		LY2		S84					
Legs									
W2 W3									



One seater highback sofa

800 815 1380, SH=420 SHA103/P2 24,440 25,730 25,730 28,083 28,083

		Description	W	D	H	Code	Price, SEK (SEKDAP)					
							Pouf colour					
							AD3 AD0 AD1	TC5 TC1 TC2 TC3	DS6 DT2 DT3			
							AD2 AD6 AD7	TC4 TC6 TC7 TC8	DT4 DT5 DT7			
							AD8 AD9 AI0 AI1	TC9 TD1 TD2	DT9 DJ2 DU1			
							AI2 AI3 AI4 AI5	TD3 TD4 L15 L01	DU2 DU3 DU4			
							AI6 AI7 AI8	L07 L11 L17 L70	DU5 TB2 TB3			
								L02 L04 L06 L08	LN9 TB4 TB5 TB6			
								L10 L12 L16 L18	TB1 LS2 TA1 TA2			
								L20 L28 L24 L26	TA3 TA4 TA5 TA6			
								L34 L50 LY2	TA7 TA8 TA9 S08			
									S16 S17 S27 S32			
									S37 S42 S45 S46			
									S48 S49 S55 S56			
									S59 S61 S62 S63			
									S70 S73 S74 S84			
							Legs					
							E2 M2	W2 W3	E2 M2	W2 W3	E2 M2	W2 W3
							A3		A3		A3	

	One seater segment with 2 legs (for combinations)	640	640	420, SH=420	SHA104	<b>4,149</b>	<b>4,630</b>	<b>4,352</b>	<b>4,832</b>	<b>4,908</b>	<b>5,389</b>
	Two seater segment with 2 legs (for combinations)	1280	640	420, SH=420	SHA204	<b>7,008</b>	<b>7,489</b>	<b>7,362</b>	<b>7,868</b>	<b>8,450</b>	<b>8,956</b>
	Three seater segment with 2 legs (for combinations)	1920	640	420, SH=420	SHA303	<b>9,892</b>	<b>10,398</b>	<b>10,626</b>	<b>11,107</b>	<b>11,739</b>	<b>12,245</b>
	One seater curved segment with 2 legs (for combinations)	1020	710	420, SH=420	SHA105	<b>5,693</b>	<b>6,173</b>	<b>6,249</b>	<b>6,755</b>	<b>6,831</b>	<b>7,337</b>
	Right side one seater segment with 2 legs (for combinations)	685	705	830, SH=420	SHA1R0	<b>11,486</b>	<b>11,967</b>	<b>12,473</b>	<b>12,954</b>	<b>13,586</b>	<b>14,067</b>
	Left side one seater segment with 2 legs (for combinations)	685	705	830, SH=420	SHA1L0	<b>11,486</b>	<b>11,967</b>	<b>12,473</b>	<b>12,954</b>	<b>13,586</b>	<b>14,067</b>
	Middle one seater segment with 2 legs (for combinations)	640	705	830, SH=420	SHA1M0	<b>8,855</b>	<b>9,336</b>	<b>9,462</b>	<b>9,968</b>	<b>10,525</b>	<b>11,031</b>
	Middle two seater segment with 2 legs (for combinations)	1280	705	830, SH=420	SHA2M0	<b>15,458</b>	<b>15,964</b>	<b>16,572</b>	<b>17,078</b>	<b>18,621</b>	<b>19,102</b>



Description	W	D	H	Code	Price, SEK (SEKDAP)					
					Pouf colour AD3 AD0 AD1 TC5 TC1 TC2 TC3 DS6 DT2 DT3 AD2 AD6 AD7 TC4 TC6 TC7 TC8 DT4 DT5 DT7 AD8 AD9 AI0 AI1 TC9 TD1 TD2 DT9 DJ2 DU1 AI2 AI3 AI4 AI5 TD3 TD4 L15 L01 DU2 DU3 DU4 AI6 AI7 AI8 L07 L11 L17 L70 DU5 TB2 TB3 L02 L04 L06 L08 LN9 TB4 TB5 TB6 L10 L12 L16 L18 TB1 LS2 TA1 TA2 L20 L28 L24 L26 TA3 TA4 TA5 TA6 L34 L50 LY2 TA7 TA8 TA9 S08 S16 S17 S27 S32 S37 S42 S45 S46 S48 S49 S55 S56 S59 S61 S62 S63 S70 S73 S74 S84					
					Legs E2 M2 W2 W3 E2 M2 W2 W3 E2 M2 W2 W3 A3 A3 A3					



Middle three seater segment with 2 legs (for combinations)

1920 705 830, SH=420 SHA3M0 21,227 21,707 23,377 23,883 25,452 25,958



Right side curved one seater segment with 2 legs (for combinations)

1080 760 830, SH=420 SHA1R1 15,231 15,711 16,445 16,951 18,292 18,773



Left side curved one seater segment with 2 legs (for combinations)

1080 760 830, SH=420 SHA1L1 15,231 15,711 16,445 16,951 18,292 18,773



Middle curved one seater segment with 2 legs (for combinations)

1065 760 830, SH=420 SHA1M1 12,599 13,080 13,789 14,269 15,231 15,711



Middle angular (90°) one seater segment with 2 legs (for combinations)

705 705 830, SH=420 SHA1M4 14,775 15,256 15,762 16,243 16,951 17,432

Description		W	D	H	Code	Price, SEK (SEKDAP)				
						Seater colour				
AD3 AD0	TC5 TC1	L15 L01	TB2 TB3	S08 S16						
AD1 AD2	TC2 TC3	L07 L11	LN9 TB4	S17 S27						
AD6 AD7	TC4 TC6	L17 L70	TB5 TB6	S32 S37						
AD8 AD9	TC7 TC8	L02 L04	TB1 LS2	S42 S45						
AI0 AI1	TC9 TD1	L06 L08	TA1 TA2	S46 S48						
AI2 AI3	TD2 TD3	L10 L12	TA3 TA4	S49 S55						
AI4 AI5	TD4	L16 L18	TA5 TA6	S56 S59						
AI6 AI7		L20 L28	TA7 TA8	S61 S62						
AI8		L24 L26 L34 L50 LY2	TA9	S63 S70 S73 S74 S84						
						Highback colour				
AD2 AD1	TC4 TC1	L70 L01	TB3 TB2	S16 S08						
AD0 AD3	TC2 TC3	L07 L11	LN9 TB4	S17 S27						
AD9 AD6	TC5 TC6	L17 L15	TB5 TB6	S32 S37						
AD7 AD8	TC7 TC8	L02 L04	TB1 LS2	S42 S45						
AI0 AI1	TC9 TD1	L06 L08	TA1 TA2	S46 S48						
AI2 AI3	TD2 TD3	L10 L12	TA3 TA4	S49 S55						
AI4 AI5	TD4	L16 L18	TA5 TA6	S56 S59						
AI6 AI7		L20 L28	TA7 TA8	S61 S62						
AI8		L24 L26 L34 L50 LY2	TA9	S63 S70 S73 S74 S84						
						Legs				
						E2 M2 A3				



Highback right side one seater segment with 2 legs (for combinations)

720

815

1380, SH=420

SHA1R2/P1

17,988

19,279

19,279

21,151

21,151



Highback left side one seater segment with 2 legs (for combinations)

720

815

1380, SH=420

SHA1L2/P1

17,988

19,279

19,279

21,151

21,151



Highback middle one seater segment with 2 legs (for combinations)

640

815

1380, SH=420

SHA1M2/P1

12,144

13,004

13,004

14,320

14,320



Highback middle two seater segment with 2 legs (for combinations)

1280

815

1380, SH=420

SHA2M1/P1

20,797

22,466

22,466

24,794

24,794



Highback middle three seater segment with 2 legs (for combinations)

1920

815

1380, SH=420

SHA3M1/P1

28,311

31,170

31,170

33,953

33,953



Highback right side curved one seater segment with 2 legs (for combinations)

1160

875

1380, SH=420

SHA1R3/P1

24,010

25,983

25,983

28,538

28,538



Highback left side curved one seater segment with 2 legs (for combinations)

1160

875

1380, SH=420

SHA1L3/P1



24,010

25,983

25,983

28,538

28,538

Description	W	D	H	Code	Price, SEK (SEKDAP)					
Seater colour										
AD3 AD0	TC5 TC1	L15 L01	TB2 TB3	S08 S16						
AD1 AD2	TC2 TC3	L07 L11	LN9 TB4	S17 S27						
AD6 AD7	TC4 TC6	L17 L70	TB5 TB6	S32 S37						
AD8 AD9	TC7 TC8	L02 L04	TB1 LS2	S42 S45						
A10 A11	TC9 TD1	L06 L08	TA1 TA2	S46 S48						
A12 A13	TD2 TD3	L10 L12	TA3 TA4	S49 S55						
A14 A15	TD4	L16 L18	TA5 TA6	S56 S59						
A16 A17		L20 L28	TA7 TA8	S61 S62						
A18		L24 L26 L34 L50 LY2	TA9	S63 S70 S73 S74 S84						
Highback colour										
AD2 AD1	TC4 TC1	L70 L01	TB3 TB2	S16 S08						
AD0 AD3	TC2 TC3	L07 L11	LN9 TB4	S17 S27						
AD9 AD6	TC5 TC6	L17 L15	TB5 TB6	S32 S37						
AD7 AD8	TC7 TC8	L02 L04	TB1 LS2	S42 S45						
A10 A11	TC9 TD1	L06 L08	TA1 TA2	S46 S48						
A12 A13	TD2 TD3	L10 L12	TA3 TA4	S49 S55						
A14 A15	TD4	L16 L18	TA5 TA6	S56 S59						
A16 A17		L20 L28	TA7 TA8	S61 S62						
A18		L24 L26 L34 L50 LY2	TA9	S63 S70 S73 S74 S84						
Legs										
E2 M2 A3										
	Highback middle curved one seater segment with 2 legs (for combinations)	1140	875	1380, SH=420	SHA1M3/P1	18,115	19,633	19,633	21,556	21,556
	Highback middle angular (90°) one seater segment with 2 legs (for combinations)	815	815	1380, SH=420	SHA1M5/P1	22,062	23,580	23,580	24,921	24,921

Description	W	D	H	Code	Price, SEK (SEKDAP)					
Seater colour										
AD3 AD0	TC5 TC1	L15 L01	TB2 TB3	S08 S16						
AD1 AD2	TC2 TC3	L07 L11	LN9 TB4	S17 S27						
AD6 AD7	TC4 TC6	L17 L70	TB5 TB6	S32 S37						
AD8 AD9	TC7 TC8	L02 L04	TB1 LS2	S42 S45						
A10 A11	TC9 TD1	L06 L08	TA1 TA2	S46 S48						
A12 A13	TD2 TD3	L10 L12	TA3 TA4	S49 S55						
A14 A15	TD4	L16 L18	TA5 TA6	S56 S59						
A16 A17		L20 L28	TA7 TA8	S61 S62						
A18		L24 L26 L34 L50 LY2	TA9	S63 S70 S73 S74 S84						
Highback colour										
AD2 AD1	TC4 TC1	L70 L01	TB3 TB2	S16 S08						
AD0 AD3	TC2 TC3	L07 L11	LN9 TB4	S17 S27						
AD9 AD6	TC5 TC6	L17 L15	TB5 TB6	S32 S37						
AD7 AD8	TC7 TC8	L02 L04	TB1 LS2	S42 S45						
A10 A11	TC9 TD1	L06 L08	TA1 TA2	S46 S48						
A12 A13	TD2 TD3	L10 L12	TA3 TA4	S49 S55						
A14 A15	TD4	L16 L18	TA5 TA6	S56 S59						
A16 A17		L20 L28	TA7 TA8	S61 S62						
A18		L24 L26 L34 L50 LY2	TA9	S63 S70 S73 S74 S84						
Legs										
W2 W3										
	Highback right side one seater segment with 2 legs (for combinations)	720	815	1380, SH=420	SHA1R2/P2	18,494	19,759	19,759	21,632	21,632

Description		W	D	H	Code	Price, SEK (SEKDAP)				
						Seater colour				
AD3 AD0	TC5 TC1	L15 L01	TB2 TB3	S08 S16						
AD1 AD2	TC2 TC3	L07 L11	LN9 TB4	S17 S27						
AD6 AD7	TC4 TC6	L17 L70	TB5 TB6	S32 S37						
AD8 AD9	TC7 TC8	L02 L04	TB1 LS2	S42 S45						
AI0 AI1	TC9 TD1	L06 L08	TA1 TA2	S46 S48						
AI2 AI3	TD2 TD3	L10 L12	TA3 TA4	S49 S55						
AI4 AI5	TD4	L16 L18	TA5 TA6	S56 S59						
AI6 AI7		L20 L28	TA7 TA8	S61 S62						
AI8		L24 L26 L34 L50 LY2	TA9	S63 S70 S73 S74 S84						
						Highback colour				
AD2 AD1	TC4 TC1	L70 L01	TB3 TB2	S16 S08						
AD0 AD3	TC2 TC3	L07 L11	LN9 TB4	S17 S27						
AD9 AD6	TC5 TC6	L17 L15	TB5 TB6	S32 S37						
AD7 AD8	TC7 TC8	L02 L04	TB1 LS2	S42 S45						
AI0 AI1	TC9 TD1	L06 L08	TA1 TA2	S46 S48						
AI2 AI3	TD2 TD3	L10 L12	TA3 TA4	S49 S55						
AI4 AI5	TD4	L16 L18	TA5 TA6	S56 S59						
AI6 AI7		L20 L28	TA7 TA8	S61 S62						
AI8		L24 L26 L34 L50 LY2	TA9	S63 S70 S73 S74 S84						
						Legs				
						W2 W3				



Highback left side one seater segment with 2 legs (for combinations)

720

815

1380, SH=420

SHA1L2/P2

18,494

19,759

19,759

21,632

21,632



Highback middle one seater segment with 2 legs (for combinations)

640

815

1380, SH=420

SHA1M2/P2

12,625

13,485

13,485

14,801

14,801



Highback middle two seater segment with 2 legs (for combinations)

1280

815

1380, SH=420

SHA2M1/P2

21,277

22,947

22,947

25,300

25,300



Highback middle three seater segment with 2 legs (for combinations)

1920

815

1380, SH=420

SHA3M1/P2

28,817

31,676

31,676

34,433

34,433



Highback right side curved one seater segment with 2 legs (for combinations)

1160

875

1380, SH=420

SHA1R3/P2

24,516

26,489

26,489

29,044

29,044



Highback left side curved one seater segment with 2 legs (for combinations)

1160

875

1380, SH=420

SHA1L3/P2

24,516

26,489

26,489

29,044

29,044

Description		W	D	H	Code	Price, SEK (SEKDAP)				
						Seater colour				
AD3 AD0	TC5 TC1	L15 L01	TB2 TB3	S08 S16						
AD1 AD2	TC2 TC3	L07 L11	LN9 TB4	S17 S27						
AD6 AD7	TC4 TC6	L17 L70	TB5 TB6	S32 S37						
AD8 AD9	TC7 TC8	L02 L04	TB1 LS2	S42 S45						
AI0 AI1	TC9 TD1	L06 L08	TA1 TA2	S46 S48						
AI2 AI3	TD2 TD3	L10 L12	TA3 TA4	S49 S55						
AI4 AI5	TD4	L16 L18	TA5 TA6	S56 S59						
AI6 AI7		L20 L28	TA7 TA8	S61 S62						
AI8		L24 L26 L34 L50 LY2	TA9	S63 S70 S73 S74 S84						
						Highback colour				
AD2 AD1	TC4 TC1	L70 L01	TB3 TB2	S16 S08						
AD0 AD3	TC2 TC3	L07 L11	LN9 TB4	S17 S27						
AD9 AD6	TC5 TC6	L17 L15	TB5 TB6	S32 S37						
AD7 AD8	TC7 TC8	L02 L04	TB1 LS2	S42 S45						
AI0 AI1	TC9 TD1	L06 L08	TA1 TA2	S46 S48						
AI2 AI3	TD2 TD3	L10 L12	TA3 TA4	S49 S55						
AI4 AI5	TD4	L16 L18	TA5 TA6	S56 S59						
AI6 AI7		L20 L28	TA7 TA8	S61 S62						
AI8		L24 L26 L34 L50 LY2	TA9	S63 S70 S73 S74 S84						
						Legs				
						W2 W3				



Highback middle curved one seater segment with 2 legs (for combinations)

1140

875

1380, SH=420

SHA1M3/P2

18,621

20,139

20,139

22,036

22,036



Highback middle angular (90°) one seater segment with 2 legs (for combinations)

815

815

1380, SH=420

SHA1M5/P2

22,568

24,086

24,086

25,427

25,427

Description		W	D	H	Code	Price, SEK (SEKDAP)		
						Colour		
						E2 M2 A3		W2 W3
Set of legs, 2 pcs. (for seat height 420 mm). Must be ordered to complete the combination					SHZ003	202		683



Description		W	D	H	Code	Price, SEK (SEKDAP)		
Connecting brackets for combinations (2 pcs.)					SHZ001	405		



Description		W	D	H	Code	Price, SEK (SEKDAP)			
						Table colour			
						M1 D2 D1 N3 N1		D5 D3 N2 D4 J4	AA RR V1

Table (mounted between the settees; with connections)

640

640

200



SHD060



2,960

3,416



4,630

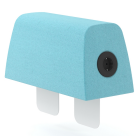

	Description	W	D	H	Code	Price, SEK (SEKDAP)					
						Table colour					
						M1 D2 D1 N3 N1	D5 D3 N2 D4 J4	AA RR V1	M1 D2 D1 N3 N1	D5 D3 N2 D4 J4	AA RR V1
Power socket standard											
EU UK FR CH			US								
	Table with integrated power socket (mounted between the settees; with connections)	640	640	200	SHD062	5,136	5,440	6,274	5,819	6,123	6,983
	Table with integrated USB fast charger (mounted between the settees; with connections)	640	640	200	SHD063	6,679	6,907	7,868	6,932	7,135	8,071

	Description	W	D	H	Code	Price, SEK (SEKDAP)																																																																																																																
						Armrests colour																																																																																																																
						AD3	TC5 TC1	DS6	AD3	TC5 TC1	DS6 DT2	AD0	TC2 TC3	DT2	AD0	TC2 TC3	DT3 DT4	AD1	TC4 TC6	DT3	AD1	TC4 TC6	DT5 DT7	AD2	TC7 TC8	DT4	AD2	TC7 TC8	DT9 DJ2	AD6	TC9 TD1	DT5	AD6	TC9 TD1	DU1	AD7	TD2	DT7	AD7	TD2	DU2	AD8	TD3	DT9 DJ2	AD8	TD3	DU3	AD9 AI0	TD4 L15	DU1	AD9 AI0	TD4 L15	DU4	AI1 AI2	L01 L07	DU2	AI1 AI2	L01 L07	DU5	AI3 AI4	L11 L17	DU3	AI3 AI4	L11 L17	TB2 TB3	AI5 AI6	L70 L02	DU4	AI5 AI6	L70 L02	LN9 TB4	AI7 AI8	L04 L06	DU5	AI7 AI8	L04 L06	TB5 TB6	L08 L10	TB2 TB3	L08 L10	TB1 LS2	L12 L16	LN9 TB4	L12 L16	TA1 TA2	L18 L20	TB5 TB6	L18 L20	TA3 TA4	L28 L24	TB1 LS2	L28 L24	TA5 TA6	L26 L34	TA1 TA2	L26 L34	TA7 TA8	L50 LY2	TA3 TA4	L50 LY2	TA9 S08	TA5 TA6	S16 S17	TA7 TA8	S27 S32	TA9 S08	S37 S42	S16 S17	S45 S46	S27 S32	S48 S49	S37 S42	S55 S56	S45 S46	S59 S61	S48 S49	S62 S63	S55 S56
	Upholstered armrest with power socket	185	420	210	SHZ006	4,731	4,934	5,288	5,490	5,693	6,123																																																																																																											
	Upholstered armrest with USB fast charger	185	420	210	SHZ007	6,679	6,932	7,312	6,983	7,135	7,590																																																																																																											

Power socket standard					
EU UK FR CH			US		

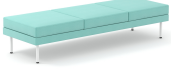
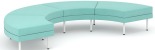
Description	W	D	H	Code	Price, SEK (SEKDAP)						
					Pouf colour						
					AD3 AD0 AD1	TC5 TC1 TC2 TC3	DS6 DT2 DT3				
					AD2 AD6 AD7	TC4 TC6 TC7 TC8	DT4 DT5 DT7				
					AD8 AD9 AI0 AI1	TC9 TD1 TD2	DT9 DJ2 DU1				
					AI2 AI3 AI4 AI5	TD3 TD4 L15 L01	DU2 DU3 DU4				
					AI6 AI7 AI8	L07 L11 L17 L70	DU5 TB2 TB3				
						L02 L04 L06 L08	LN9 TB4 TB5 TB6				
						L10 L12 L16 L18	TB1 LS2 TA1 TA2				
						L20 L28 L24 L26	TA3 TA4 TA5 TA6				
						L34 L50 LY2	TA7 TA8 TA9 S08				
							S16 S17 S27 S32				
							S37 S42 S45 S46				
							S48 S49 S55 S56				
							S59 S61 S62 S63				
							S70 S73 S74 S84				
					Legs						
					E2 M2	W2 W3	E2 M2	W2 W3	E2 M2	W2 W3	
					A3		A3		A3		
	One seater pouf	640	640	420, SH=420	SHA100	4,276	5,338	4,478	5,515	5,035	6,097
	One seater curved pouf	1020	710	420, SH=420	SHA101	5,819	6,882	6,376	7,438	6,983	8,020
	Two seater pouf	1280	640	420, SH=420	SHA200	7,135	8,197	7,489	8,551	8,577	9,639
	Three seater pouf	1920	640	420, SH=420	SHA300	10,044	11,081	10,753	11,815	11,866	12,928
	Four seater curved pouf (180°)	2680	1340	420, SH=420	SHA400	23,478	26,084	24,794	27,400	27,552	30,158

Description		W	D	H	Code	Price, SEK (SEKDAP)						
Armrests colour												
AD3	TC5 TC1	DS6	AD3	TC5 TC1	DS6 DT2							
AD0	TC2 TC3	DT2	AD0	TC2 TC3	DT3 DT4							
AD1	TC4 TC6	DT3	AD1	TC4 TC6	DT5 DT7							
AD2	TC7 TC8	DT4	AD2	TC7 TC8	DT9 DJ2							
AD6	TC9 TD1	DT5	AD6	TC9 TD1	DU1							
AD7	TD2	DT7	AD7	TD2	DU2							
AD8	TD3	DT9 DJ2	AD8	TD3	DU3							
AD9 AI0	TD4 L15	DU1	AD9 AI0	TD4 L15	DU4							
AI1 AI2	L01 L07	DU2	AI1 AI2	L01 L07	DU5							
AI3 AI4	L11 L17	DU3	AI3 AI4	L11 L17	TB2 TB3							
AI5 AI6	L70 L02	DU4	AI5 AI6	L70 L02	LN9 TB4							
AI7 AI8	L04 L06	DU5	AI7 AI8	L04 L06	TB5 TB6							
	L08 L10	TB2 TB3		L08 L10	TB1 LS2							
	L12 L16	LN9 TB4		L12 L16	TA1 TA2							
	L18 L20	TB5 TB6		L18 L20	TA3 TA4							
	L28 L24	TB1 LS2		L28 L24	TA5 TA6							
	L26 L34	TA1 TA2		L26 L34	TA7 TA8							
	L50 LY2	TA3 TA4		L50 LY2	TA9 S08							
		TA5 TA6			S16 S17							
		TA7 TA8			S27 S32							
		TA9 S08			S37 S42							
		S16 S17			S45 S46							
		S27 S32			S48 S49							
		S37 S42			S55 S56							
		S45 S46			S59 S61							
		S48 S49			S62 S63							
		S55 S56			S70 S73							
		S59 S61			S74 S84							
		S62 S63										
		S70 S73										
		S74 S84										
Power socket standard												
						<b>EU</b>	<b>UK</b>	<b>FR</b>	<b>CH</b>	<b>US</b>		



Upholstered armrest with power socket

185 420 210 SHZ006 **4,731 4,934 5,288 5,490 5,693 6,123**



Upholstered armrest with USB fast charger

185 420 210 SHZ007 **6,679 6,932 7,312 6,983 7,135 7,590**



Description	W	D	H	Code	Price, SEK (SEKDAP)				
-------------	---	---	---	------	---------------------	--	--	--	--

Inside seat colour

AD3 AD0	C11 C02	TC5 TC1	L15 L01	C11 C02
AD1 AD2	C03 C09	TC2 TC3	L07 L11	C03 C09
AD6 AD7	C13 C14	TC4 TC6	L17 L70	C13 C14
AD8 AD9	C16 C21	TC7 TC8	L02 L04	C16 C21
AI0 AI1	C24 C28	TC9 TD1	L06 L08	C24 C28
AI2 AI3	C29 C34	TD2 TD3	L10 L12	C29 C34
AI4 AI5	C35 C36	TD4	L16 L18	C35 C36
AI6 AI7	C39 C40		L20 L28	C39 C40
AI8	C42		L24 L26	C42 L15
			L34 L50	L01 L07
			LY2	L11 L17
				L70 L02
				L04 L06
				L08 L10
				L12 L16
				L18 L20
				L28 L24
				L26 L34
				L50 LY2
				D21 D08
				D11 D15
				D16 D17
				D18 D19
				D20

Outside colour

AD3 AD0	C11 C02	TC5 TC1	L15 L01	D21 D08
AD1 AD2	C03 C09	TC2 TC3	L07 L11	D11 D15
AD6 AD7	C13 C14	TC4 TC6	L17 L70	D16 D17
AD8 AD9	C16 C21	TC7 TC8	L02 L04	D18 D19
AI0 AI1	C24 C28	TC9 TD1	L06 L08	D20
AI2 AI3	C29 C34	TD2 TD3	L10 L12	
AI4 AI5	C35 C36	TD4	L16 L18	
AI6 AI7	C39 C40		L20 L28	
AI8	C42		L24 L26	
			L34 L50	
			LY2	



High back lounge chair. Steel framework. Entirely moulded in cold-cure polyurethane. Swivel mechanism with height adjustment. 4-star base: polished die-cast aluminium on glides.

875	875	1260 - 1390, SH=420 - 550	SDF030/P1	11,081	11,081	12,068	12,068	12,068
-----	-----	---------------------------	-----------	--------	--------	--------	--------	--------



High back lounge chair. Steel framework. Entirely moulded in cold-cure polyurethane. Swivel mechanism with height adjustment. 4-star base: black powder-coated aluminium on glides.

875	875	1260 - 1390, SH=420 - 550	SDF130/P1	9,665	9,665	10,626	10,626	10,626
-----	-----	---------------------------	-----------	-------	-------	--------	--------	--------

Description	W	D	H	Code	Price, SEK (SEKDAP)			
-------------	---	---	---	------	---------------------	--	--	--

Inside seat colour

DS6 DT2	TB2 TB3 LN9	GT4 GT0	S08 S16 S17
DT3 DT4	TB4 TB5 TB6	GT1 GT2	S27 S32 S37
DT5 DT7	TB1 LS2 TA1	GT3 GT5	S42 S45 S46
DT9 DJ2	TA2 TA3 TA4	GT6 GT7	S48 S49 S55
DU1 DU2	TA5 TA6 TA7	GT8 GT9	S56 S59 S61
DU3 DU4	TA8 TA9	GU1 GU2	S62 S63 S70
DU5		GU3 GU4	S73 S74 S84
		GU5 GU6	
		GU8 GU9	
		GP1 GP3	
		GP5	

Outside colour

DS6 DT2	DS6 DT2	DS6 DT2	DS6 DT2
DT3 DT4	DT3 DT4	DT3 DT4	DT3 DT4
DT5 DT7	DT5 DT7	DT5 DT7	DT5 DT7
DT9 DJ2	DT9 DJ2	DT9 DJ2	DT9 DJ2 DU1
DU1 DU2	DU1 DU2	DU1 DU2	DU2 DU3
DU3 DU4	DU3 DU4	DU3 DU4	DU4 DU5
DU5	DU5 D21	DU5 D21	D21 D08
	D08 D11	D08 D11	D11 D15
	D15 D16	D15 D16	D16 D17
	D17 D18	D17 D18	D18 D19
	D19 D20	D19 D20	D20 S08 S16
	TB2 TB3 LN9	GT4 GT0	S17 S27 S32
	TB4 TB5 TB6	GT1 GT2	S37 S42 S45
	TB1 LS2 TA1	GT3 GT5	S46 S48 S49
	TA2 TA3 TA4	GT6 GT7	S55 S56 S59
	TA5 TA6 TA7	GT8 GT9	S61 S62 S63
	TA8 TA9	GU1 GU2	S70 S73 S74
		GU3 GU4	S84
		GU5 GU6	
		GU8 GU9	
		GP1 GP3	
		GP5	



High back lounge chair. Steel framework. Entirely moulded in cold-cure polyurethane. Swivel mechanism with height adjustment. 4-star base: polished die-cast aluminium on glides.

875	875	1260 - 1390, SH=420 - 550	SDF030/P2	13,384	13,384	13,384	13,384
-----	-----	---------------------------	-----------	--------	--------	--------	--------



High back lounge chair. Steel framework. Entirely moulded in cold-cure polyurethane. Swivel mechanism with height adjustment. 4-star base: black powder-coated aluminium on glides.

875	875	1260 - 1390, SH=420 - 550	SDF130/P2	11,967	11,967	11,967	11,967
-----	-----	---------------------------	-----------	--------	--------	--------	--------

Description	W	D	H	Code	Price, SEK (SEKDAP)				
Inside seat colour									
AD3 AD0	C11 C02	TC5 TC1	L15 L01	C11 C02					
AD1 AD2	C03 C09	TC2 TC3	L07 L11	C03 C09					
AD6 AD7	C13 C14	TC4 TC6	L17 L70	C13 C14					
AD8 AD9	C16 C21	TC7 TC8	L02 L04	C16 C21					
AI0 AI1	C24 C28	TC9 TD1	L06 L08	C24 C28					
AI2 AI3	C29 C34	TD2 TD3	L10 L12	C29 C34					
AI4 AI5	C35 C36	TD4	L16 L18	C35 C36					
AI6 AI7	C39 C40		L20 L28	C39 C40					
AI8	C42		L24 L26	C42 L15					
			L34 L50	L01 L07					
			LY2	L11 L17					
				L70 L02					
				L04 L06					
				L08 L10					
				L12 L16					
				L18 L20					
				L28 L24					
				L26 L34					
				L50 LY2					
				D21 D08					
				D11 D15					
				D16 D17					
				D18 D19					
				D20					
Outside colour									
AD3 AD0	C11 C02	TC5 TC1	L15 L01	D21 D08					
AD1 AD2	C03 C09	TC2 TC3	L07 L11	D11 D15					
AD6 AD7	C13 C14	TC4 TC6	L17 L70	D16 D17					
AD8 AD9	C16 C21	TC7 TC8	L02 L04	D18 D19					
AI0 AI1	C24 C28	TC9 TD1	L06 L08	D20					
AI2 AI3	C29 C34	TD2 TD3	L10 L12						
AI4 AI5	C35 C36	TD4	L16 L18						
AI6 AI7	C39 C40		L20 L28						
AI8	C42		L24 L26						
			L34 L50						
			LY2						
Legs									
W2 W3									
Glides									
++ --									



High back lounge chair. Steel framework.  
 Entirely moulded in cold-cure polyurethane.  
 Base: solid ash wood on glides.

830	840	1245, SH=400	SDF040/P1	11,436	11,436	12,422	12,422	12,422
-----	-----	--------------	-----------	--------	--------	--------	--------	--------

Description	W	D	H	Code	Price, SEK (SEKDAP)			
-------------	---	---	---	------	---------------------	--	--	--

Inside seat colour

DS6 DT2	TB2 TB3 LN9	GT4 GT0	S08 S16 S17
DT3 DT4	TB4 TB5 TB6	GT1 GT2	S27 S32 S37
DT5 DT7	TB1 LS2 TA1	GT3 GT5	S42 S45 S46
DT9 DJ2	TA2 TA3 TA4	GT6 GT7	S48 S49 S55
DU1 DU2	TA5 TA6 TA7	GT8 GT9	S56 S59 S61
DU3 DU4	TA8 TA9	GU1 GU2	S62 S63 S70
DU5		GU3 GU4	S73 S74 S84
		GU5 GU6	
		GU8 GU9	
		GP1 GP3	
		GP5	

Outside colour

DS6 DT2	DS6 DT2	DS6 DT2	DS6 DT2
DT3 DT4	DT3 DT4	DT3 DT4	DT3 DT4
DT5 DT7	DT5 DT7	DT5 DT7	DT5 DT7
DT9 DJ2	DT9 DJ2	DT9 DJ2	DT9 DJ2 DU1
DU1 DU2	DU1 DU2	DU1 DU2	DU2 DU3
DU3 DU4	DU3 DU4	DU3 DU4	DU4 DU5
DU5	DU5 D21	DU5 D21	D21 D08
	D08 D11	D08 D11	D11 D15
	D15 D16	D15 D16	D16 D17
	D17 D18	D17 D18	D18 D19
	D19 D20	D19 D20	D20 S08 S16
	TB2 TB3 LN9	GT4 GT0	S17 S27 S32
	TB4 TB5 TB6	GT1 GT2	S37 S42 S45
	TB1 LS2 TA1	GT3 GT5	S46 S48 S49
	TA2 TA3 TA4	GT6 GT7	S55 S56 S59
	TA5 TA6 TA7	GT8 GT9	S61 S62 S63
	TA8 TA9	GU1 GU2	S70 S73 S74
		GU3 GU4	S84
		GU5 GU6	
		GU8 GU9	
		GP1 GP3	
		GP5	

Legs

W2 W3

Glides

++ --



High back lounge chair. Steel framework.  
 Entirely moulded in cold-cure polyurethane.  
 Base: solid ash wood on glides.

830	840	1245, SH=400	SDF040/P2	13,738	13,738	13,738	13,738
-----	-----	--------------	-----------	--------	--------	--------	--------

Description		W	D	H	Code	Price, SEK (SEKDAP)				
Inside seat colour										
AD3 AD0	C11 C02	TC5 TC1	L15 L01	C11 C02						
AD1 AD2	C03 C09	TC2 TC3	L07 L11	C03 C09						
AD6 AD7	C13 C14	TC4 TC6	L17 L70	C13 C14						
AD8 AD9	C16 C21	TC7 TC8	L02 L04	C16 C21						
AI0 AI1	C24 C28	TC9 TD1	L06 L08	C24 C28						
AI2 AI3	C29 C34	TD2 TD3	L10 L12	C29 C34						
AI4 AI5	C35 C36	TD4	L16 L18	C35 C36						
AI6 AI7	C39 C40		L20 L28	C39 C40						
AI8	C42		L24 L26	C42 L15						
			L34 L50	L01 L07						
			LY2	L11 L17						
				L70 L02						
				L04 L06						
				L08 L10						
				L12 L16						
				L18 L20						
				L28 L24						
				L26 L34						
				L50 LY2						
				D21 D08						
				D11 D15						
				D16 D17						
				D18 D19						
				D20						
Outside colour										
AD3 AD0	C11 C02	TC5 TC1	L15 L01	D21 D08						
AD1 AD2	C03 C09	TC2 TC3	L07 L11	D11 D15						
AD6 AD7	C13 C14	TC4 TC6	L17 L70	D16 D17						
AD8 AD9	C16 C21	TC7 TC8	L02 L04	D18 D19						
AI0 AI1	C24 C28	TC9 TD1	L06 L08	D20						
AI2 AI3	C29 C34	TD2 TD3	L10 L12							
AI4 AI5	C35 C36	TD4	L16 L18							
AI6 AI7	C39 C40		L20 L28							
AI8	C42		L24 L26							
			L34 L50							
			LY2							
Metal part										
A M E T1 S1										
Glides										
++++ ----										



Armchair. Steel framework. Entirely moulded in cold-cure polyurethane. Base: powder-coated wire steel frame on glides.

600	555	800, SH=465	SDA023/P1	5,237	5,237	5,667	5,667	5,667
-----	-----	-------------	-----------	-------	-------	-------	-------	-------

Description	W	D	H	Code	Price, SEK (SEKDAP)			
-------------	---	---	---	------	---------------------	--	--	--

Inside seat colour

DS6 DT2	TB2 TB3 LN9	GT4 GT0	S08 S16 S17
DT3 DT4	TB4 TB5 TB6	GT1 GT2	S27 S32 S37
DT5 DT7	TB1 LS2 TA1	GT3 GT5	S42 S45 S46
DT9 DJ2	TA2 TA3 TA4	GT6 GT7	S48 S49 S55
DU1 DU2	TA5 TA6 TA7	GT8 GT9	S56 S59 S61
DU3 DU4	TA8 TA9	GU1 GU2	S62 S63 S70
DU5		GU3 GU4	S73 S74 S84
		GU5 GU6	
		GU8 GU9	
		GP1 GP3	
		GP5	

Outside colour

DS6 DT2	DS6 DT2	DS6 DT2	DS6 DT2
DT3 DT4	DT3 DT4	DT3 DT4	DT3 DT4
DT5 DT7	DT5 DT7	DT5 DT7	DT5 DT7
DT9 DJ2	DT9 DJ2	DT9 DJ2	DT9 DJ2 DU1
DU1 DU2	DU1 DU2	DU1 DU2	DU2 DU3
DU3 DU4	DU3 DU4	DU3 DU4	DU4 DU5
DU5	DU5 D21	DU5 D21	D21 D08
	D08 D11	D08 D11	D11 D15
	D15 D16	D15 D16	D16 D17
	D17 D18	D17 D18	D18 D19
	D19 D20	D19 D20	D20 S08 S16
	TB2 TB3 LN9	GT4 GT0	S17 S27 S32
	TB4 TB5 TB6	GT1 GT2	S37 S42 S45
	TB1 LS2 TA1	GT3 GT5	S46 S48 S49
	TA2 TA3 TA4	GT6 GT7	S55 S56 S59
	TA5 TA6 TA7	GT8 GT9	S61 S62 S63
	TA8 TA9	GU1 GU2	S70 S73 S74
		GU3 GU4	S84
		GU5 GU6	
		GU8 GU9	
		GP1 GP3	
		GP5	

Metal part

**A M E T1 S1**

Glides

++++ ----



Armchair. Steel framework. Entirely moulded in cold-cure polyurethane. Base: powder-coated wire steel frame on glides.

600	555	800, SH=465	SDA023/P2	6,224	6,224	6,224	6,224
-----	-----	-------------	-----------	-------	-------	-------	-------

Description	W	D	H	Code	Price, SEK (SEKDAP)				
Inside seat colour									
AD3 AD0	C11 C02	TC5 TC1	L15 L01	C11 C02					
AD1 AD2	C03 C09	TC2 TC3	L07 L11	C03 C09					
AD6 AD7	C13 C14	TC4 TC6	L17 L70	C13 C14					
AD8 AD9	C16 C21	TC7 TC8	L02 L04	C16 C21					
AI0 AI1	C24 C28	TC9 TD1	L06 L08	C24 C28					
AI2 AI3	C29 C34	TD2 TD3	L10 L12	C29 C34					
AI4 AI5	C35 C36	TD4	L16 L18	C35 C36					
AI6 AI7	C39 C40		L20 L28	C39 C40					
AI8	C42		L24 L26	C42 L15					
			L34 L50	L01 L07					
			LY2	L11 L17					
				L70 L02					
				L04 L06					
				L08 L10					
				L12 L16					
				L18 L20					
				L28 L24					
				L26 L34					
				L50 LY2					
				D21 D08					
				D11 D15					
				D16 D17					
				D18 D19					
				D20					
Outside colour									
AD3 AD0	C11 C02	TC5 TC1	L15 L01	D21 D08					
AD1 AD2	C03 C09	TC2 TC3	L07 L11	D11 D15					
AD6 AD7	C13 C14	TC4 TC6	L17 L70	D16 D17					
AD8 AD9	C16 C21	TC7 TC8	L02 L04	D18 D19					
AI0 AI1	C24 C28	TC9 TD1	L06 L08	D20					
AI2 AI3	C29 C34	TD2 TD3	L10 L12						
AI4 AI5	C35 C36	TD4	L16 L18						
AI6 AI7	C39 C40		L20 L28						
AI8	C42		L24 L26						
			L34 L50						
			LY2						
Legs									
W2 W3									
Glides									
++ --									



Armchair. Steel framework. Entirely moulded in cold-cure polyurethane. Base: solid ash wood on glides.

600 555 805, SH=470 SDA043/P1 7,084 7,084 7,539 7,539 7,539

Description	W	D	H	Code	Price, SEK (SEKDAP)			
-------------	---	---	---	------	---------------------	--	--	--

Inside seat colour

DS6 DT2	TB2 TB3 LN9	GT4 GT0	S08 S16 S17
DT3 DT4	TB4 TB5 TB6	GT1 GT2	S27 S32 S37
DT5 DT7	TB1 LS2 TA1	GT3 GT5	S42 S45 S46
DT9 DJ2	TA2 TA3 TA4	GT6 GT7	S48 S49 S55
DU1 DU2	TA5 TA6 TA7	GT8 GT9	S56 S59 S61
DU3 DU4	TA8 TA9	GU1 GU2	S62 S63 S70
DU5		GU3 GU4	S73 S74 S84
		GU5 GU6	
		GU8 GU9	
		GP1 GP3	
		GP5	

Outside colour

DS6 DT2	DS6 DT2	DS6 DT2	DS6 DT2
DT3 DT4	DT3 DT4	DT3 DT4	DT3 DT4
DT5 DT7	DT5 DT7	DT5 DT7	DT5 DT7
DT9 DJ2	DT9 DJ2	DT9 DJ2	DT9 DJ2 DU1
DU1 DU2	DU1 DU2	DU1 DU2	DU2 DU3
DU3 DU4	DU3 DU4	DU3 DU4	DU4 DU5
DU5	DU5 D21	DU5 D21	D21 D08
	D08 D11	D08 D11	D11 D15
	D15 D16	D15 D16	D16 D17
	D17 D18	D17 D18	D18 D19
	D19 D20	D19 D20	D20 S08 S16
	TB2 TB3 LN9	GT4 GT0	S17 S27 S32
	TB4 TB5 TB6	GT1 GT2	S37 S42 S45
	TB1 LS2 TA1	GT3 GT5	S46 S48 S49
	TA2 TA3 TA4	GT6 GT7	S55 S56 S59
	TA5 TA6 TA7	GT8 GT9	S61 S62 S63
	TA8 TA9	GU1 GU2	S70 S73 S74
		GU3 GU4	S84
		GU5 GU6	
		GU8 GU9	
		GP1 GP3	
		GP5	

Legs

W2 W3

Glides

++ --



Armchair. Steel framework. Entirely moulded in cold-cure polyurethane. Base: solid ash wood on glides.

600	555	805, SH=470	SDA043/P2	8,071	8,071	8,071	8,071
-----	-----	-------------	-----------	-------	-------	-------	-------



Description	W	D	H	Code	Price, SEK (SEKDAP)				
-------------	---	---	---	------	---------------------	--	--	--	--

Inside seat colour

AD3 AD0	C11 C02	TC5 TC1	L15 L01	C11 C02
AD1 AD2	C03 C09	TC2 TC3	L07 L11	C03 C09
AD6 AD7	C13 C14	TC4 TC6	L17 L70	C13 C14
AD8 AD9	C16 C21	TC7 TC8	L02 L04	C16 C21
AI0 AI1	C24 C28	TC9 TD1	L06 L08	C24 C28
AI2 AI3	C29 C34	TD2 TD3	L10 L12	C29 C34
AI4 AI5	C35 C36	TD4	L16 L18	C35 C36
AI6 AI7	C39 C40		L20 L28	C39 C40
AI8	C42		L24 L26	C42 L15
			L34 L50	L01 L07
			LY2	L11 L17
				L70 L02
				L04 L06
				L08 L10
				L12 L16
				L18 L20
				L28 L24
				L26 L34
				L50 LY2
				D21 D08
				D11 D15
				D16 D17
				D18 D19
				D20

Outside colour

AD3 AD0	C11 C02	TC5 TC1	L15 L01	D21 D08
AD1 AD2	C03 C09	TC2 TC3	L07 L11	D11 D15
AD6 AD7	C13 C14	TC4 TC6	L17 L70	D16 D17
AD8 AD9	C16 C21	TC7 TC8	L02 L04	D18 D19
AI0 AI1	C24 C28	TC9 TD1	L06 L08	D20
AI2 AI3	C29 C34	TD2 TD3	L10 L12	
AI4 AI5	C35 C36	TD4	L16 L18	
AI6 AI7	C39 C40		L20 L28	
AI8	C42		L24 L26	
			L34 L50	
			LY2	

Base colour

**E A M ME1 ME2**

Castors

+ -

Castor type

**F**



Armchair. Steel framework. Entirely moulded in cold-cure polyurethane. Base: swivelling, pyramid type powder-coated wire steel with castors. The seat height is not adjustable.

680	680	820, SH=510	SDA313/P1	6,578	6,578	7,160	7,160	7,160
-----	-----	-------------	-----------	-------	-------	-------	-------	-------

Description	W	D	H	Code	Price, SEK (SEKDAP)			
Inside seat colour								
DS6 DT2	TB2 TB3 LN9	GT4 GT0	S08 S16 S17					
DT3 DT4	TB4 TB5 TB6	GT1 GT2	S27 S32 S37					
DT5 DT7	TB1 LS2 TA1	GT3 GT5	S42 S45 S46					
DT9 DJ2	TA2 TA3 TA4	GT6 GT7	S48 S49 S55					
DU1 DU2	TA5 TA6 TA7	GT8 GT9	S56 S59 S61					
DU3 DU4	TA8 TA9	GU1 GU2	S62 S63 S70					
DU5		GU3 GU4	S73 S74 S84					
		GU5 GU6						
		GU8 GU9						
		GP1 GP3						
		GP5						
Outside colour								
DS6 DT2	DS6 DT2	DS6 DT2	DS6 DT2					
DT3 DT4	DT3 DT4	DT3 DT4	DT3 DT4					
DT5 DT7	DT5 DT7	DT5 DT7	DT5 DT7					
DT9 DJ2	DT9 DJ2	DT9 DJ2	DT9 DJ2 DU1					
DU1 DU2	DU1 DU2	DU1 DU2	DU2 DU3					
DU3 DU4	DU3 DU4	DU3 DU4	DU4 DU5					
DU5	DU5 D21	DU5 D21	D21 D08					
	D08 D11	D08 D11	D11 D15					
	D15 D16	D15 D16	D16 D17					
	D17 D18	D17 D18	D18 D19					
	D19 D20	D19 D20	D20 S08 S16					
	TB2 TB3 LN9	GT4 GT0	S17 S27 S32					
	TB4 TB5 TB6	GT1 GT2	S37 S42 S45					
	TB1 LS2 TA1	GT3 GT5	S46 S48 S49					
	TA2 TA3 TA4	GT6 GT7	S55 S56 S59					
	TA5 TA6 TA7	GT8 GT9	S61 S62 S63					
	TA8 TA9	GU1 GU2	S70 S73 S74					
		GU3 GU4	S84					
		GU5 GU6						
		GU8 GU9						
		GP1 GP3						
		GP5						
Base colour								
<b>E A M ME1 ME2</b>								
Castors								
+ -								
Castor type								
<b>F</b>								



Armchair. Steel framework. Entirely moulded in cold-cure polyurethane. Base: swivelling, pyramid type powder-coated wire steel with castors. The seat height is not adjustable.

680	680	820, SH=510	SDA313/P2	7,742	7,742	7,742	7,742
-----	-----	-------------	-----------	-------	-------	-------	-------

Description	W	D	H	Code	Price, SEK (SEKDAP)				
Inside seat colour									
AD3 AD0	C11 C02	TC5 TC1	L15 L01	C11 C02					
AD1 AD2	C03 C09	TC2 TC3	L07 L11	C03 C09					
AD6 AD7	C13 C14	TC4 TC6	L17 L70	C13 C14					
AD8 AD9	C16 C21	TC7 TC8	L02 L04	C16 C21					
AI0 AI1	C24 C28	TC9 TD1	L06 L08	C24 C28					
AI2 AI3	C29 C34	TD2 TD3	L10 L12	C29 C34					
AI4 AI5	C35 C36	TD4	L16 L18	C35 C36					
AI6 AI7	C39 C40		L20 L28	C39 C40					
AI8	C42		L24 L26	C42 L15					
			L34 L50	L01 L07					
			LY2	L11 L17					
				L70 L02					
				L04 L06					
				L08 L10					
				L12 L16					
				L18 L20					
				L28 L24					
				L26 L34					
				L50 LY2					
				D21 D08					
				D11 D15					
				D16 D17					
				D18 D19					
				D20					
Outside colour									
AD3 AD0	C11 C02	TC5 TC1	L15 L01	D21 D08					
AD1 AD2	C03 C09	TC2 TC3	L07 L11	D11 D15					
AD6 AD7	C13 C14	TC4 TC6	L17 L70	D16 D17					
AD8 AD9	C16 C21	TC7 TC8	L02 L04	D18 D19					
AI0 AI1	C24 C28	TC9 TD1	L06 L08	D20					
AI2 AI3	C29 C34	TD2 TD3	L10 L12						
AI4 AI5	C35 C36	TD4	L16 L18						
AI6 AI7	C39 C40		L20 L28						
AI8	C42		L24 L26						
			L34 L50						
			LY2						
Base colour									
<b>E A M ME1 ME2</b>									
Castors									
+ -									
Castor type									
<b>C</b>									



Armchair. Steel framework. Entirely moulded in cold-cure polyurethane. Base: swivelling, pyramid type powder-coated wire steel with castors. The seat height is not adjustable.

680	680	820, SH=510	SDA313/P3	6,932	6,932	7,489	7,489	7,489
-----	-----	-------------	-----------	-------	-------	-------	-------	-------

Description	W	D	H	Code	Price, SEK (SEKDAP)				
Inside seat colour									
DS6 DT2	TB2 TB3 LN9	GT4 GT0	S08 S16 S17						
DT3 DT4	TB4 TB5 TB6	GT1 GT2	S27 S32 S37						
DT5 DT7	TB1 LS2 TA1	GT3 GT5	S42 S45 S46						
DT9 DJ2	TA2 TA3 TA4	GT6 GT7	S48 S49 S55						
DU1 DU2	TA5 TA6 TA7	GT8 GT9	S56 S59 S61						
DU3 DU4	TA8 TA9	GU1 GU2	S62 S63 S70						
DU5		GU3 GU4	S73 S74 S84						
		GU5 GU6							
		GU8 GU9							
		GP1 GP3							
		GP5							
Outside colour									
DS6 DT2	DS6 DT2	DS6 DT2	DS6 DT2						
DT3 DT4	DT3 DT4	DT3 DT4	DT3 DT4						
DT5 DT7	DT5 DT7	DT5 DT7	DT5 DT7						
DT9 DJ2	DT9 DJ2	DT9 DJ2	DT9 DJ2 DU1						
DU1 DU2	DU1 DU2	DU1 DU2	DU2 DU3						
DU3 DU4	DU3 DU4	DU3 DU4	DU4 DU5						
DU5	DU5 D21	DU5 D21	D21 D08						
	D08 D11	D08 D11	D11 D15						
	D15 D16	D15 D16	D16 D17						
	D17 D18	D17 D18	D18 D19						
	D19 D20	D19 D20	D20 S08 S16						
	TB2 TB3 LN9	GT4 GT0	S17 S27 S32						
	TB4 TB5 TB6	GT1 GT2	S37 S42 S45						
	TB1 LS2 TA1	GT3 GT5	S46 S48 S49						
	TA2 TA3 TA4	GT6 GT7	S55 S56 S59						
	TA5 TA6 TA7	GT8 GT9	S61 S62 S63						
	TA8 TA9	GU1 GU2	S70 S73 S74						
		GU3 GU4	S84						
		GU5 GU6							
		GU8 GU9							
		GP1 GP3							
		GP5							
Base colour									
<b>E A M ME1 ME2</b>									
Castors									
+ -									
Castor type									
<b>C</b>									
	Armchair. Steel framework. Entirely moulded in cold-cure polyurethane. Base: swivelling, pyramid type powder-coated wire steel with castors. The seat height is not adjustable.	680	680	820, SH=510	SDA313/P4	<b>8,096</b>	<b>8,096</b>	<b>8,096</b>	<b>8,096</b>

Description	W	D	H	Code	Price, SEK (SEKDAP)				
Inside seat colour									
AD3 AD0	C11 C02	TC5 TC1	L15 L01	C11 C02					
AD1 AD2	C03 C09	TC2 TC3	L07 L11	C03 C09					
AD6 AD7	C13 C14	TC4 TC6	L17 L70	C13 C14					
AD8 AD9	C16 C21	TC7 TC8	L02 L04	C16 C21					
AI0 AI1	C24 C28	TC9 TD1	L06 L08	C24 C28					
AI2 AI3	C29 C34	TD2 TD3	L10 L12	C29 C34					
AI4 AI5	C35 C36	TD4	L16 L18	C35 C36					
AI6 AI7	C39 C40		L20 L28	C39 C40					
AI8	C42		L24 L26 L34 L50 LY2	C42 L15 L01 L07 L11 L17 L70 L02 L04 L06 L08 L10 L12 L16 L18 L20 L28 L24 L26 L34 L50 LY2 D21 D08 D11 D15 D16 D17 D18 D19 D20					
Outside colour									
AD3 AD0	C11 C02	TC5 TC1	L15 L01	D21 D08					
AD1 AD2	C03 C09	TC2 TC3	L07 L11	D11 D15					
AD6 AD7	C13 C14	TC4 TC6	L17 L70	D16 D17					
AD8 AD9	C16 C21	TC7 TC8	L02 L04	D18 D19					
AI0 AI1	C24 C28	TC9 TD1	L06 L08	D20					
AI2 AI3	C29 C34	TD2 TD3	L10 L12						
AI4 AI5	C35 C36	TD4	L16 L18						
AI6 AI7	C39 C40		L20 L28						
AI8	C42		L24 L26 L34 L50 LY2						
Castors + -									



Armchair. Steel framework. Entirely moulded in cold-cure polyurethane. Base: swivelling, height adjustable, 5-star die-cast polished aluminium with 65 mm castors.

735 735 700 - 830, SH=370 - 500 SDA013/P1 7,084 7,084 7,539 7,539 7,539



Armchair. Steel framework. Entirely moulded in cold-cure polyurethane. Base: swivelling, height adjustable, 5-star black powder-coated aluminium with 65 mm castors.

735 735 700 - 830, SH=370 - 500 SDA113/P1 5,693 5,693 6,123 6,123 6,123



Armchair. Steel framework. Entirely moulded in cold-cure polyurethane. Base: swivelling, height adjustable, 5-star black plastic with 65 mm castors.

735 735 700 - 830, SH=370 - 500 SDA213/P1 5,288 5,288 5,693 5,693 5,693

Description	W	D	H	Code	Price, SEK (SEKDAP)			
					Inside seat colour			
DS6 DT2	TB2 TB3 LN9	GT4 GT0	S08 S16 S17					
DT3 DT4	TB4 TB5 TB6	GT1 GT2	S27 S32 S37					
DT5 DT7	TB1 LS2 TA1	GT3 GT5	S42 S45 S46					
DT9 DJ2	TA2 TA3 TA4	GT6 GT7	S48 S49 S55					
DU1 DU2	TA5 TA6 TA7	GT8 GT9	S56 S59 S61					
DU3 DU4	TA8 TA9	GU1 GU2	S62 S63 S70					
DU5		GU3 GU4	S73 S74 S84					
		GU5 GU6						
		GU8 GU9						
		GP1 GP3						
		GP5						
					Outside colour			
DS6 DT2	DS6 DT2	DS6 DT2	DS6 DT2					
DT3 DT4	DT3 DT4	DT3 DT4	DT3 DT4					
DT5 DT7	DT5 DT7	DT5 DT7	DT5 DT7					
DT9 DJ2	DT9 DJ2	DT9 DJ2	DT9 DJ2 DU1					
DU1 DU2	DU1 DU2	DU1 DU2	DU2 DU3					
DU3 DU4	DU3 DU4	DU3 DU4	DU4 DU5					
DU5	DU5 D21	DU5 D21	D21 D08					
	D08 D11	D08 D11	D11 D15					
	D15 D16	D15 D16	D16 D17					
	D17 D18	D17 D18	D18 D19					
	D19 D20	D19 D20	D20 S08 S16					
	TB2 TB3 LN9	GT4 GT0	S17 S27 S32					
	TB4 TB5 TB6	GT1 GT2	S37 S42 S45					
	TB1 LS2 TA1	GT3 GT5	S46 S48 S49					
	TA2 TA3 TA4	GT6 GT7	S55 S56 S59					
	TA5 TA6 TA7	GT8 GT9	S61 S62 S63					
	TA8 TA9	GU1 GU2	S70 S73 S74					
		GU3 GU4	S84					
		GU5 GU6						
		GU8 GU9						
		GP1 GP3						
		GP5						
					Castors			
					+ -			



Armchair. Steel framework. Entirely moulded in cold-cure polyurethane. Base: swivelling, height adjustable, 5-star die-cast polished aluminium with 65 mm castors.

735 735 700 - 830, SH=370 - 500 SDA013/P2 8,071 8,071 8,071 8,071



Armchair. Steel framework. Entirely moulded in cold-cure polyurethane. Base: swivelling, height adjustable, 5-star black powder-coated aluminium with 65 mm castors.

735 735 700 - 830, SH=370 - 500 SDA113/P2 6,705 6,705 6,705 6,705



Armchair. Steel framework. Entirely moulded in cold-cure polyurethane. Base: swivelling, height adjustable, 5-star black plastic with 65 mm castors.

735 735 700 - 830, SH=370 - 500 SDA213/P2 6,274 6,274 6,274 6,274

Description	W	D	H	Code	Price, SEK (SEKDAP)				
-------------	---	---	---	------	---------------------	--	--	--	--

Inside seat colour

AD3 AD0	C11 C02	TC5 TC1	L15 L01	C11 C02
AD1 AD2	C03 C09	TC2 TC3	L07 L11	C03 C09
AD6 AD7	C13 C14	TC4 TC6	L17 L70	C13 C14
AD8 AD9	C16 C21	TC7 TC8	L02 L04	C16 C21
AI0 AI1	C24 C28	TC9 TD1	L06 L08	C24 C28
AI2 AI3	C29 C34	TD2 TD3	L10 L12	C29 C34
AI4 AI5	C35 C36	TD4	L16 L18	C35 C36
AI6 AI7	C39 C40		L20 L28	C39 C40
AI8	C42		L24 L26	C42 L15
			L34 L50	L01 L07
			LY2	L11 L17
				L70 L02
				L04 L06
				L08 L10
				L12 L16
				L18 L20
				L28 L24
				L26 L34
				L50 LY2
				D21 D08
				D11 D15
				D16 D17
				D18 D19
				D20

Outside colour

AD3 AD0	C11 C02	TC5 TC1	L15 L01	D21 D08
AD1 AD2	C03 C09	TC2 TC3	L07 L11	D11 D15
AD6 AD7	C13 C14	TC4 TC6	L17 L70	D16 D17
AD8 AD9	C16 C21	TC7 TC8	L02 L04	D18 D19
AI0 AI1	C24 C28	TC9 TD1	L06 L08	D20
AI2 AI3	C29 C34	TD2 TD3	L10 L12	
AI4 AI5	C35 C36	TD4	L16 L18	
AI6 AI7	C39 C40		L20 L28	
AI8	C42		L24 L26	
			L34 L50	
			LY2	



Armchair. Steel framework. Entirely moulded in cold-cure polyurethane. Swivel mechanism with height adjustment. 4-star base: polished die-cast aluminium on glides.

775	775	705 - 835, SH=375 - 505	SDA033/P1	6,780	6,780	7,236	7,236	7,236
-----	-----	-------------------------	-----------	-------	-------	-------	-------	-------



Armchair. Steel framework. Entirely moulded in cold-cure polyurethane. Swivel mechanism with height adjustment. 4-star base: black powder-coated aluminium on glides.

775	775	705 - 835, SH=375 - 505	SDA133/P1	5,591	5,591	5,946	5,946	5,946
-----	-----	-------------------------	-----------	-------	-------	-------	-------	-------

Description	W	D	H	Code	Price, SEK (SEKDAP)
-------------	---	---	---	------	---------------------

Inside seat colour

DS6 DT2	TB2 TB3 LN9	GT4 GT0	S08 S16 S17
DT3 DT4	TB4 TB5 TB6	GT1 GT2	S27 S32 S37
DT5 DT7	TB1 LS2 TA1	GT3 GT5	S42 S45 S46
DT9 DJ2	TA2 TA3 TA4	GT6 GT7	S48 S49 S55
DU1 DU2	TA5 TA6 TA7	GT8 GT9	S56 S59 S61
DU3 DU4	TA8 TA9	GU1 GU2	S62 S63 S70
DU5		GU3 GU4	S73 S74 S84
		GU5 GU6	
		GU8 GU9	
		GP1 GP3	
		GP5	

Outside colour

DS6 DT2	DS6 DT2	DS6 DT2	DS6 DT2
DT3 DT4	DT3 DT4	DT3 DT4	DT3 DT4
DT5 DT7	DT5 DT7	DT5 DT7	DT5 DT7
DT9 DJ2	DT9 DJ2	DT9 DJ2	DT9 DJ2 DU1
DU1 DU2	DU1 DU2	DU1 DU2	DU2 DU3
DU3 DU4	DU3 DU4	DU3 DU4	DU4 DU5
DU5	DU5 D21	DU5 D21	D21 D08
	D08 D11	D08 D11	D11 D15
	D15 D16	D15 D16	D16 D17
	D17 D18	D17 D18	D18 D19
	D19 D20	D19 D20	D20 S08 S16
	TB2 TB3 LN9	GT4 GT0	S17 S27 S32
	TB4 TB5 TB6	GT1 GT2	S37 S42 S45
	TB1 LS2 TA1	GT3 GT5	S46 S48 S49
	TA2 TA3 TA4	GT6 GT7	S55 S56 S59
	TA5 TA6 TA7	GT8 GT9	S61 S62 S63
	TA8 TA9	GU1 GU2	S70 S73 S74
		GU3 GU4	S84
		GU5 GU6	
		GU8 GU9	
		GP1 GP3	
		GP5	



Armchair. Steel framework. Entirely moulded in cold-cure polyurethane. Swivel mechanism with height adjustment. 4-star base: polished die-cast aluminium on glides.

775 775 705 - 835, SH=375 - 505 SDA033/P2

7,792 7,792 7,792 7,792





Armchair. Steel framework. Entirely moulded in cold-cure polyurethane. Swivel mechanism with height adjustment. 4-star base: black powder-coated aluminium on glides.

775 775 705 - 835, SH=375 - 505 SDA133/P2

6,502 6,502 6,502 6,502



Description	W	D	H	Code	Price, SEK (SEKDAP)			
					Fabric colour			
					AD3 AD0 AD1	Y87 Y38 Y40 Y41	DS6 DT2 DT3	
					AD2 AD6 AD7	Y42 Y46 Y47 Y48	DT4 DT5 DT7	
					AD8 AD9 AI0 AI1	Y49 Y51 Y52 Y57	DT9 DJ2 DU1	
					AI2 AI3 AI4 AI5	Y58 Y59 Y65 Y94	DU2 DU3 DU4	
					AI6 AI7 AI8 C11	D21 D08 D11	DU5 TB2 TB3	
					C02 C03 C09 C13	D15 D16 D17	LN9 TB4 TB5 TB6	
					C14 C16 C21 C24	D18 D19 D20	TB1 LS2 TA1 TA2	
					C28 C29 C34 C35	TC5 TC1 TC2 TC3	TA3 TA4 TA5 TA6	
					C36 C39 C40 C42	TC4 TC6 TC7 TC8	TA7 TA8 TA9 GT4	
						TC9 TD1 TD2	GT0 GT1 GT2	
						TD3 TD4 L15 L01	GT3 GT5 GT6	
						L07 L11 L17 L70	GT7 GT8 GT9	
						L02 L04 L06 L08	GU1 GU2 GU3	
						L10 L12 L16 L18	GU4 GU5 GU6	
						L20 L28 L24 L26	GU8 GU9 GP1	
						L34 L50 LY2	GP3 GP5 S08 S16	
							S17 S27 S32 S37	
							S42 S45 S46 S48	
							S49 S55 S56 S59	
							S61 S62 S63 S70	
							S73 S74 S84	
						Glides		
						<b>G6+ G6-</b>		
						Preassembled brackets on R/H side		
						<b>RLH0 RLH1</b>		
						Preassembled brackets on back side		
						<b>RLH0</b>		
						Preassembled brackets on L/H side		
						<b>RLH0 RLH1</b>		
	Lounge seater with backrest	600	800	690*, SH=400*	SRS002	<b>6,932</b>	<b>7,641</b>	<b>8,324</b>
	Lounge seater with backrest (long)	600	1250	690*, SH=400*	SRS003	<b>9,057</b>	<b>10,044</b>	<b>10,955</b>

	Description	W	D	H	Code	Price, SEK (SEKDAP)		
						Fabric colour		
						AD3 AD0 AD1	L07 L16 L11 L15	DS6 DT2 DT3
						AD2 AD6 AD7	L17 L02 L04 L06	DT4 DT5 DT7 DJ2
						AD8 AD9 AI0 AI1	L08 L10 L12 L01	DT9 DU1 DU2
						AI2 AI3 AI4 AI5	L18 L20 L28 L24	DU3 DU4 DU5
						AI6 AI7 AI8 C11	L26 LY2 L50 L70	TA1 TA2 TA3 TA4
						C02 C03 C09 C13	L34 Y87 Y38 Y40	TA5 TA6 TA7 TA8
						C14 C16 C21 C24	Y41 Y42 Y46 Y47	TA9 TB1 LS2 TB2
						C28 C29 C34 C35	Y48 Y49 Y51 Y52	TB3 LN9 TB4 TB5
						C36 C39 C40 C42	Y57 Y58 Y59 Y65	TB6 GT4 GT0
							Y94 D21 D08	GT1 GT2 GT3
							D11 D15 D16	GT5 GT6 GT7
							D17 D18 D19	GT8 GT9 GU1
							D20 TC5 TC1	GU2 GU3 GU4
							TC2 TC3 TC4 TC6	GU5 GU6 GU8
							TC7 TC8 TC9	GU9 GP1 GP3
							TD1 TD2 TD3	GP5 S08 S16 S17
							TD4	S27 S32 S37 S42
								S45 S46 S48 S49
								S55 S56 S59 S61
								S62 S63 S70 S73
								S74 S84
						Glides		
						G6+ G6-		
	Straight one-sided seater combination including central side armrests with power sockets (2 pcs.)	3852	880	690	SRK001	<b>49,765</b>	<b>55,432</b>	<b>61,150</b>
	Straight one-sided seater combination including armrest with metal base and power socket (1 pcs.)	2526	1250	690	SRK002	<b>35,521</b>	<b>39,544</b>	<b>43,541</b>
	An island with corner seaters (4 pcs.)	1600	1600	400	SRK003	<b>25,705</b>	<b>28,741</b>	<b>31,878</b>
	Straight two-sided seater combination including central side armrests with power sockets (4 pcs.)	3652	2500	690	SRK004	<b>87,361</b>	<b>98,038</b>	<b>108,967</b>
	Curved one-sided seater combination including central side armrest with power socket	3646	1752	690	SRK005	<b>83,819</b>	<b>91,156</b>	<b>97,886</b>
	Curved one-sided seater combination	2956	1747	690	SRK006	<b>50,474</b>	<b>55,002</b>	<b>59,126</b>
	Curved two-sided seater combination including central side armrests with power sockets (2 pcs.)	4883	4993	690	SRK007	<b>170,674</b>	<b>186,360</b>	<b>201,742</b>

Description	W	D	H	Code	Price, SEK (SEKDAP)		
					Fabric colour		
					AD3 AD0 AD1	L07 L16 L11 L15	DS6 DT2 DT3
					AD2 AD6 AD7	L17 L02 L04 L06	DT4 DT5 DT7 DJ2
					AD8 AD9 AI0 AI1	L08 L10 L12 L01	DT9 DU1 DU2
					AI2 AI3 AI4 AI5	L18 L20 L28 L24	DU3 DU4 DU5
					AI6 AI7 AI8 C11	L26 LY2 L50 L70	TA1 TA2 TA3 TA4
					C02 C03 C09 C13	L34 Y87 Y38 Y40	TA5 TA6 TA7 TA8
					C14 C16 C21 C24	Y41 Y42 Y46 Y47	TA9 TB1 LS2 TB2
					C28 C29 C34 C35	Y48 Y49 Y51 Y52	TB3 LN9 TB4 TB5
					C36 C39 C40 C42	Y57 Y58 Y59 Y65	TB6 GT4 GT0
						Y94 D21 D08	GT1 GT2 GT3
						D11 D15 D16	GT5 GT6 GT7
						D17 D18 D19	GT8 GT9 GU1
						D20 TC5 TC1	GU2 GU3 GU4
						TC2 TC3 TC4 TC6	GU5 GU6 GU8
						TC7 TC8 TC9	GU9 GP1 GP3
						TD1 TD2 TD3	GP5 S08 S16 S17
						TD4	S27 S32 S37 S42
							S45 S46 S48 S49
							S55 S56 S59 S61
							S62 S63 S70 S73
							S74 S84
						Glides	
						<b>G6+ G6-</b>	



Curved one-sided seater combination including central side armrest with power socket (1 pcs.)

3970 2655 690 SRK008 **63,022** **69,094** **74,913**

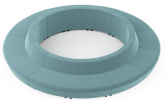

Round shape one-sided seater combination



4010 4010 690 SRK009 **137,531** **146,639** **155,747**



Oval shape one-sided seater combination including central side armrests with power sockets (4 pcs.)

6034 4332 690 SRK010 **194,759** **210,951** **227,396**

Description	W	D	H	Code	Price, SEK (SEKDAP)		
					Fabric colour		
					AD3 AD0 AD1	Y87 Y38 Y40 Y41	DS6 DT2 DT3
					AD2 AD6 AD7	Y42 Y46 Y47 Y48	DT4 DT5 DT7
					AD8 AD9 AI0 AI1	Y49 Y51 Y52 Y57	DT9 DJ2 DU1
					AI2 AI3 AI4 AI5	Y58 Y59 Y65 Y94	DU2 DU3 DU4
					AI6 AI7 AI8 C11	D21 D08 D11	DU5 TB2 TB3
					C02 C03 C09 C13	D15 D16 D17	LN9 TB4 TB5 TB6
					C14 C16 C21 C24	D18 D19 D20	TB1 LS2 TA1 TA2
					C28 C29 C34 C35	TC5 TC1 TC2 TC3	TA3 TA4 TA5 TA6
					C36 C39 C40 C42	TC4 TC6 TC7 TC8	TA7 TA8 TA9 GT4
						TC9 TD1 TD2	GT0 GT1 GT2
						TD3 TD4 L15 L01	GT3 GT5 GT6
						L07 L11 L17 L70	GT7 GT8 GT9
						L02 L04 L06 L08	GU1 GU2 GU3
						L10 L12 L16 L18	GU4 GU5 GU6
						L20 L28 L24 L26	GU8 GU9 GP1
						L34 L50 LY2	GP3 GP5 S08 S16
							S17 S27 S32 S37
							S42 S45 S46 S48
							S49 S55 S56 S59
							S61 S62 S63 S70
							S73 S74 S84
						Glides	
						<b>G6+ G6-</b>	
						Preassembled brackets on R/H side	
						<b>RLH0 RLH1</b>	
						Preassembled brackets on back side	
						<b>RLH0</b>	
						Preassembled brackets on L/H side	
						<b>RLH0 RLH1</b>	

Description	W	D	H	Code	Price, SEK (SEKDAP)			
					Fabric colour			
					AD3 AD0 AD1	Y87 Y38 Y40 Y41	DS6 DT2 DT3	
					AD2 AD6 AD7	Y42 Y46 Y47 Y48	DT4 DT5 DT7	
					AD8 AD9 AI0 AI1	Y49 Y51 Y52 Y57	DT9 DJ2 DU1	
					AI2 AI3 AI4 AI5	Y58 Y59 Y65 Y94	DU2 DU3 DU4	
					AI6 AI7 AI8 C11	D21 D08 D11	DU5 TB2 TB3	
					C02 C03 C09 C13	D15 D16 D17	LN9 TB4 TB5 TB6	
					C14 C16 C21 C24	D18 D19 D20	TB1 LS2 TA1 TA2	
					C28 C29 C34 C35	TC5 TC1 TC2 TC3	TA3 TA4 TA5 TA6	
					C36 C39 C40 C42	TC4 TC6 TC7 TC8	TA7 TA8 TA9 GT4	
						TC9 TD1 TD2	GT0 GT1 GT2	
						TD3 TD4 L15 L01	GT3 GT5 GT6	
						L07 L11 L17 L70	GT7 GT8 GT9	
						L02 L04 L06 L08	GU1 GU2 GU3	
						L10 L12 L16 L18	GU4 GU5 GU6	
						L20 L28 L24 L26	GU8 GU9 GP1	
						L34 L50 LY2	GP3 GP5 S08 S16	
							S17 S27 S32 S37	
							S42 S45 S46 S48	
							S49 S55 S56 S59	
							S61 S62 S63 S70	
							S73 S74 S84	
					Glides			
					<b>G6+ G6-</b>			
					Preassembled brackets on R/H side			
					<b>RLH0 RLH1</b>			
					Preassembled brackets on back side			
					<b>RLH0</b>			
					Preassembled brackets on L/H side			
					<b>RLH0 RLH1</b>			
	Lounge seater	600	800	400*	SRS001	<b>5,060</b>	<b>5,667</b>	<b>6,249</b>
	Lounge seater with backrest	600	800	690*, SH=400*	SRS002	<b>6,932</b>	<b>7,641</b>	<b>8,324</b>
	Lounge seater with backrest (long)	600	1250	690*, SH=400*	SRS003	<b>9,057</b>	<b>10,044</b>	<b>10,955</b>

Description	W	D	H	Code	Price, SEK (SEKDAP)			
					Fabric colour			
					AD3 AD0 AD1	Y87 Y38 Y40 Y41	DS6 DT2 DT3	
					AD2 AD6 AD7	Y42 Y46 Y47 Y48	DT4 DT5 DT7	
					AD8 AD9 AI0 AI1	Y49 Y51 Y52 Y57	DT9 DJ2 DU1	
					AI2 AI3 AI4 AI5	Y58 Y59 Y65 Y94	DU2 DU3 DU4	
					AI6 AI7 AI8 C11	D21 D08 D11	DU5 TB2 TB3	
					C02 C03 C09 C13	D15 D16 D17	LN9 TB4 TB5 TB6	
					C14 C16 C21 C24	D18 D19 D20	TB1 LS2 TA1 TA2	
					C28 C29 C34 C35	TC5 TC1 TC2 TC3	TA3 TA4 TA5 TA6	
					C36 C39 C40 C42	TC4 TC6 TC7 TC8	TA7 TA8 TA9 GT4	
						TC9 TD1 TD2	GT0 GT1 GT2	
						TD3 TD4 L15 L01	GT3 GT5 GT6	
						L07 L11 L17 L70	GT7 GT8 GT9	
						L02 L04 L06 L08	GU1 GU2 GU3	
						L10 L12 L16 L18	GU4 GU5 GU6	
						L20 L28 L24 L26	GU8 GU9 GP1	
						L34 L50 LY2	GP3 GP5 S08 S16	
							S17 S27 S32 S37	
							S42 S45 S46 S48	
							S49 S55 S56 S59	
							S61 S62 S63 S70	
							S73 S74 S84	
					Glides			
					<b>G6+ G6-</b>			
					Preassembled brackets on R/H side			
					<b>RLH0 RLH1</b>			
					Preassembled brackets on L/H side			
					<b>RLH0 RLH1</b>			

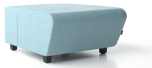

Corner lounge seater (90°)

800

800

400\*

SRS101

**6,249**

**7,008**

**7,792**



Curved lounge seater with backrest (+30°)

1008

837

690\*, SH=400\*

SRS102

**11,284**

**12,043**

**12,802**



Curved lounge seater with backrest (-30°)

596

806

690\*, SH=400\*

SRS103

**8,476**

**9,108**

**9,639**

Description	W	D	H	Code	Price, SEK (SEKDAP)		
					Metal colour		
					<b>A</b>		
	Set of linking parts for lounge seaters	204	50	15	SRS000	<b>177</b>	

Description	W	D	H	Code	Price, SEK (SEKDAP)			
					Fabric colour			
					AD3 AD0 AD1	Y87 Y38 Y40 Y41	DS6 DT2 DT3	
					AD2 AD6 AD7	Y42 Y46 Y47 Y48	DT4 DT5 DT7	
					AD8 AD9 AI0 AI1	Y49 Y51 Y52 Y57	DT9 DJ2 DU1	
					AI2 AI3 AI4 AI5	Y58 Y59 Y65 Y94	DU2 DU3 DU4	
					AI6 AI7 AI8 C11	D21 D08 D11	DU5 TB2 TB3	
					C02 C03 C09 C13	D15 D16 D17	LN9 TB4 TB5 TB6	
					C14 C16 C21 C24	D18 D19 D20	TB1 LS2 TA1 TA2	
					C28 C29 C34 C35	TC5 TC1 TC2 TC3	TA3 TA4 TA5 TA6	
					C36 C39 C40 C42	TC4 TC6 TC7 TC8	TA7 TA8 TA9 GT4	
						TC9 TD1 TD2	GT0 GT1 GT2	
						TD3 TD4 L15 L01	GT3 GT5 GT6	
						L07 L11 L17 L70	GT7 GT8 GT9	
						L02 L04 L06 L08	GU1 GU2 GU3	
						L10 L12 L16 L18	GU4 GU5 GU6	
						L20 L28 L24 L26	GU8 GU9 GP1	
						L34 L50 LY2	GP3 GP5 S08 S16	
							S17 S27 S32 S37	
							S42 S45 S46 S48	
							S49 S55 S56 S59	
							S61 S62 S63 S70	
							S73 S74 S84	

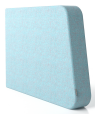

Side armrest (R/H)

880 126 625 (688)\* SRS201 2,657 3,390 4,200



Side armrest (L/H)

880 126 625 (688)\* SRS202 2,657 3,390 4,200



Side armrest (Center)

880 126 625 (688)\* SRS203 2,732 3,466 4,276

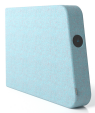

Side armrest (R/H) with 1 USB fast charger (type A+C). Power supply cable must be ordered seperately

880 126 625 (688)\* SRS204 6,173 6,907 7,691



Side armrest (L/H) with 1 USB fast charger (type A+C). Power supply cable must be ordered seperately

880 126 625 (688)\* SRS205 6,173 6,907 7,691



Side armrest (Center) with 1 USB fast charger (type A+C). Power supply cable must be ordered seperately

880 126 625 (688)\* SRS206 6,249 6,983 7,792

Description	W	D	H	Code	Price, SEK (SEKDAP)		
					Fabric colour		
					AD3 AD0 AD1	Y87 Y38 Y40 Y41	DS6 DT2 DT3
					AD2 AD6 AD7	Y42 Y46 Y47 Y48	DT4 DT5 DT7
					AD8 AD9 AI0 AI1	Y49 Y51 Y52 Y57	DT9 DJ2 DU1
					AI2 AI3 AI4 AI5	Y58 Y59 Y65 Y94	DU2 DU3 DU4
					AI6 AI7 AI8 C11	D21 D08 D11	DU5 TB2 TB3
					C02 C03 C09 C13	D15 D16 D17	LN9 TB4 TB5 TB6
					C14 C16 C21 C24	D18 D19 D20	TB1 LS2 TA1 TA2
					C28 C29 C34 C35	TC5 TC1 TC2 TC3	TA3 TA4 TA5 TA6
					C36 C39 C40 C42	TC4 TC6 TC7 TC8	TA7 TA8 TA9 GT4
						TC9 TD1 TD2	GT0 GT1 GT2
						TD3 TD4 L15 L01	GT3 GT5 GT6
						L07 L11 L17 L70	GT7 GT8 GT9
						L02 L04 L06 L08	GU1 GU2 GU3
						L10 L12 L16 L18	GU4 GU5 GU6
						L20 L28 L24 L26	GU8 GU9 GP1
						L34 L50 LY2	GP3 GP5 S08 S16
							S17 S27 S32 S37
							S42 S45 S46 S48
							S49 S55 S56 S59
							S61 S62 S63 S70
							S73 S74 S84
						Power socket standard	
						EU UK FR CH US	

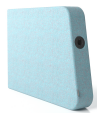

Side armrest (R/H) with 1 power socket. Power supply cable must be ordered seperately

880 126 625 (688)\* SRS207 3,744 4,478 5,262



Side armrest (L/H) with 1 power socket. Power supply cable must be ordered seperately

880 126 625 (688)\* SRS208 3,744 4,478 5,262



Side armrest (center) with 1 power socket Power supply cable must be ordered seperately

880 126 625 (688)\* SRS209 3,820 4,529 5,338

Description	W	D	H	Code	Price, SEK (SEKDAP)		
					Fabric colour		
					AD3 AD0 AD1	Y87 Y38 Y40 Y41	DS6 DT2 DT3
					AD2 AD6 AD7	Y42 Y46 Y47 Y48	DT4 DT5 DT7
					AD8 AD9 AI0 AI1	Y49 Y51 Y52 Y57	DT9 DJ2 DU1
					AI2 AI3 AI4 AI5	Y58 Y59 Y65 Y94	DU2 DU3 DU4
					AI6 AI7 AI8 C11	D21 D08 D11	DU5 TB2 TB3
					C02 C03 C09 C13	D15 D16 D17	LN9 TB4 TB5 TB6
					C14 C16 C21 C24	D18 D19 D20	TB1 LS2 TA1 TA2
					C28 C29 C34 C35	TC5 TC1 TC2 TC3	TA3 TA4 TA5 TA6
					C36 C39 C40 C42	TC4 TC6 TC7 TC8	TA7 TA8 TA9 GT4
						TC9 TD1 TD2	GT0 GT1 GT2
						TD3 TD4 L15 L01	GT3 GT5 GT6
						L07 L11 L17 L70	GT7 GT8 GT9
						L02 L04 L06 L08	GU1 GU2 GU3
						L10 L12 L16 L18	GU4 GU5 GU6
						L20 L28 L24 L26	GU8 GU9 GP1
						L34 L50 LY2	GP3 GP5 S08 S16
							S17 S27 S32 S37
							S42 S45 S46 S48
							S49 S55 S56 S59
							S61 S62 S63 S70
							S73 S74 S84

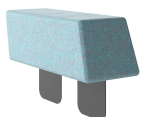

Armrest with metal base

435 168 145 (257)\* SRS301 1,392 1,543 1,771

Description	W	D	H	Code	Price, SEK (SEKDAP)		
					Fabric colour		
					AD3 AD0 AD1	Y87 Y38 Y40 Y41	DS6 DT2 DT3
					AD2 AD6 AD7	Y42 Y46 Y47 Y48	DT4 DT5 DT7
					AD8 AD9 AI0 AI1	Y49 Y51 Y52 Y57	DT9 DJ2 DU1
					AI2 AI3 AI4 AI5	Y58 Y59 Y65 Y94	DU2 DU3 DU4
					AI6 AI7 AI8 C11	D21 D08 D11	DU5 TB2 TB3
					C02 C03 C09 C13	D15 D16 D17	LN9 TB4 TB5 TB6
					C14 C16 C21 C24	D18 D19 D20	TB1 LS2 TA1 TA2
					C28 C29 C34 C35	TC5 TC1 TC2 TC3	TA3 TA4 TA5 TA6
					C36 C39 C40 C42	TC4 TC6 TC7 TC8	TA7 TA8 TA9 GT4
						TC9 TD1 TD2	GT0 GT1 GT2
						TD3 TD4 L15 L01	GT3 GT5 GT6
						L07 L11 L17 L70	GT7 GT8 GT9
						L02 L04 L06 L08	GU1 GU2 GU3
						L10 L12 L16 L18	GU4 GU5 GU6
						L20 L28 L24 L26	GU8 GU9 GP1
						L34 L50 LY2	GP3 GP5 S08 S16
							S17 S27 S32 S37
							S42 S45 S46 S48
							S49 S55 S56 S59
							S61 S62 S63 S70
							S73 S74 S84

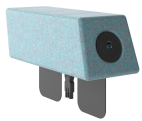

Armrest with metal base and 1 USB fast charger (type A+C). Power supply cable must be ordered seperately.

435 168 145 (257)\* SRS302 4,908 5,111 5,288

Description	W	D	H	Code	Price, SEK (SEKDAP)		
					Fabric colour		
					AD3 AD0 AD1	Y87 Y38 Y40 Y41	DS6 DT2 DT3
					AD2 AD6 AD7	Y42 Y46 Y47 Y48	DT4 DT5 DT7
					AD8 AD9 AI0 AI1	Y49 Y51 Y52 Y57	DT9 DJ2 DU1
					AI2 AI3 AI4 AI5	Y58 Y59 Y65 Y94	DU2 DU3 DU4
					AI6 AI7 AI8 C11	D21 D08 D11	DU5 TB2 TB3
					C02 C03 C09 C13	D15 D16 D17	LN9 TB4 TB5 TB6
					C14 C16 C21 C24	D18 D19 D20	TB1 LS2 TA1 TA2
					C28 C29 C34 C35	TC5 TC1 TC2 TC3	TA3 TA4 TA5 TA6
					C36 C39 C40 C42	TC4 TC6 TC7 TC8	TA7 TA8 TA9 GT4
						TC9 TD1 TD2	GT0 GT1 GT2
						TD3 TD4 L15 L01	GT3 GT5 GT6
						L07 L11 L17 L70	GT7 GT8 GT9
						L02 L04 L06 L08	GU1 GU2 GU3
						L10 L12 L16 L18	GU4 GU5 GU6
						L20 L28 L24 L26	GU8 GU9 GP1
						L34 L50 LY2	GP3 GP5 S08 S16
							S17 S27 S32 S37
							S42 S45 S46 S48
							S49 S55 S56 S59
							S61 S62 S63 S70
							S73 S74 S84
					Power socket standard		
					EU UK FR CH US		

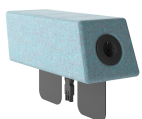

Armrest with metal base and 1 power socket Power supply cable must be ordered seperately

435 168 145 (257)\* SRS303 2,479 2,657 2,884



Description	W	D	H	Code	Price, SEK (SEKDAP)			
					Fabric colour			
					AD3 AD0 AD1	Y87 Y38 Y40 Y41	TB2 TB3 LN9 TB4	
					AD2 AD6 AD7	Y42 Y46 Y47 Y48	TB5 TB6 TB1 LS2	
					AD8 AD9 AI0 AI1	Y49 Y51 Y52 Y57	TA1 TA2 TA3 TA4	
					AI2 AI3 AI4 AI5	Y58 Y59 Y65 Y94	TA5 TA6 TA7 TA8	
					AI6 AI7 AI8 C11	D21 D08 D11	TA9 GT4 GT0	
					C02 C03 C09 C13	D15 D16 D17	GT1 GT2 GT3	
					C14 C16 C21 C24	D18 D19 D20	GT5 GT6 GT7	
					C28 C29 C34 C35	TC5 TC1 TC2 TC3	GT8 GT9 GU1	
					C36 C39 C40 C42	TC4 TC6 TC7 TC8	GU2 GU3 GU4	
						TC9 TD1 TD2	GU5 GU6 GU8	
						TD3 TD4 L15 L01	GU9 GP1 GP3	
						L07 L11 L17 L70	GP5 S08 S16 S17	
						L02 L04 L06 L08	S27 S32 S37 S42	
						L10 L12 L16 L18	S45 S46 S48 S49	
						L20 L28 L24 L26	S55 S56 S59 S61	
						L34 L50 LY2	S62 S63 S70 S73	
							S74 S84	



Low screen (R/H)

880

36

650 (713)\*

SRS401

1,973

2,176

2,429



Low screen (L/H)

880

36

650 (713)\*

SRS402

1,973

2,176

2,429



Low screen (Center)

880

36

650 (713)\*

SRS403

2,049

2,277

2,530



High screen (R/H)

880

36

1200 (1263)\*

SRS404

3,289

3,719

4,250



High screen (L/H)

880

36

1200 (1263)\*

SRS405

3,289

3,719

4,250



High screen (Center)

880

36

1200 (1263)\*

SRS406

3,365

3,795



4,301



Description	W	D	H	Code	Price, SEK (SEKDAP)			
					Fabric colour			
AD3 AD0 AD1	Y87 Y38 Y40 Y41	TB2 TB3 LN9 TB4						
AD2 AD6 AD7	Y42 Y46 Y47 Y48	TB5 TB6 TB1 LS2						
AD8 AD9 AI0 AI1	Y49 Y51 Y52 Y57	TA1 TA2 TA3 TA4						
AI2 AI3 AI4 AI5	Y58 Y59 Y65 Y94	TA5 TA6 TA7 TA8						
AI6 AI7 AI8 C11	D21 D08 D11	TA9 GT4 GT0						
C02 C03 C09 C13	D15 D16 D17	GT1 GT2 GT3						
C14 C16 C21 C24	D18 D19 D20	GT5 GT6 GT7						
C28 C29 C34 C35	TC5 TC1 TC2 TC3	GT8 GT9 GU1						
C36 C39 C40 C42	TC4 TC6 TC7 TC8	GU2 GU3 GU4						
	TC9 TD1 TD2	GU5 GU6 GU8						
	TD3 TD4 L15 L01	GU9 GP1 GP3						
	L07 L11 L17 L70	GP5 S08 S16 S17						
	L02 L04 L06 L08	S27 S32 S37 S42						
	L10 L12 L16 L18	S45 S46 S48 S49						
	L20 L28 L24 L26	S55 S56 S59 S61						
	L34 L50 LY2	S62 S63 S70 S73						
		S74 S84						
					Desktop colour			
					AA			
					Painted metal part			
					A			





Screen (Center) with plywood table (350x394, H=18 mm). Tabletop height - 700 mm from the ground



880 36 1200 (1263)\* SRS407 4,352 4,807 5,288

Description	W	D	H	Code	Price, SEK (SEKDAP)		
					Power socket standard		
					EU	FR	UK
 Power supply cable, 1 m				ZZZ346	202	202	304
 Power supply cable, 3 m				ZZZ347	253	253	329

Description	W	D	H	Code	Price, SEK (SEKDAP)		
					Power socket standard		
					CH		
 Power supply cable with Overcurrent protection (OCP 10A), 1 m				ZCH001	1,341		
 Power supply cable with Overcurrent protection (OCP 10A), 3 m				ZCH002	1,493		

Description	W	D	H	Code	Price, SEK (SEKDAP)		
 Extension cable GST18i3 male - GST18i3 female, 1 m.				ZZZ348	177		

	Description	W	D	H	Code	Price, SEK (SEKDAP)
	Extension cable GST18i3 male - GST18i3 female, 2 m.				ZZZ349	202
	Extension cable GST18i3 male - GST18i3 female, 3 m.				ZZZ350	304

	Description	W	D	H	Code	Price, SEK (SEKDAP)
	Distributor block GST18i3 (1 IN, 2 OUT)				ZZZ366	127
	Distributor block GST18i3 (1 IN, 3 OUT)				ZZZ367	253
	Distributor block GST18i3 (1 IN, 5 OUT)				ZZZ368	405

Description	W	D	H	Code	Price, SEK (SEKDAP)				
Inside seat colour									
AD3 AD0	C11 C02	L15 L01	C11 C02	TC5 TC1					
AD1 AD2	C03 C09	L07 L11	C03 C09	TC2 TC3					
AD6 AD7	C13 C14	L17 L70	C13 C14	TC4 TC6					
AD8 AD9	C16 C21	L02 L04	C16 C21	TC7 TC8					
AI0 AI1	C24 C28	L06 L08	C24 C28	TC9 TD1					
AI2 AI3	C29 C34	L10 L12	C29 C34	TD2 TD3					
AI4 AI5	C35 C36	L16 L18	C35 C36	TD4					
AI6 AI7	C39 C40	L20 L28	C39 C40						
AI8	C42	L24 L26	C42 L15						
		L34 L50	L01 L07						
		LY2	L11 L17						
			L70 L02						
			L04 L06						
			L08 L10						
			L12 L16						
			L18 L20						
			L28 L24						
			L26 L34						
			L50 LY2						
			D21 D08						
			D11 D15						
			D16 D17						
			D18 D19						
			D20						
Outside colour									
AD3 AD0	C11 C02 C03 C09	D21 D08	TC5 TC1						
AD1 AD2	C13 C14 C16 C21	D11 D15	TC2 TC3						
AD6 AD7	C24 C28 C29 C34	D16 D17	TC4 TC6						
AD8 AD9	C35 C36 C39 C40	D18 D19	TC7 TC8						
AI0 AI1	C42 L15 L01 L07 L11	D20	TC9 TD1						
AI2 AI3	L17 L70 L02 L04 L06		TD2 TD3						
AI4 AI5	L08 L10 L12 L16 L18		TD4						
AI6 AI7	L20 L28 L24 L26 L34								
AI8	L50 LY2								
Base colour									
<b>E A M ME1 ME2</b>									
Castors									
+ -									
Castor type									
<b>F</b>									



Armchair. Steel framework. Entirely moulded in cold-cure polyurethane. Base: swivelling, pyramid type powder-coated wire steel with castors. The seat height is not adjustable.

680 680 835, SH=510 SPA028/P1 6,224 6,224 6,274 6,274 6,274

Description	W	D	H	Code	Price, SEK (SEKDAP)				
					Inside seat colour				
					C11 C02 C03 C09 C13 C14 C16 C21 C24 C28 C29 C34 C35 C36 C39 C40 C42 L15 L01 L07 L11 L17 L70 L02 L04 L06 L08 L10 L12 L16 L18 L20 L28 L24 L26 L34 L50 LY2	TB2 TB3 LN9 TB4 TB5 TB6 TB1 LS2 TA1 TA2 TA3 TA4 TA5 TA6 TA7 TA8 TA9 GT4 GT0 GT1 GT2 GT3 GT5 GT6 GT7 GT8 GT9 GU1 GU2 GU3 GU4 GU5 GU6 GU8 GU9 GP1 GP3 GP5 S08 S16 S17 S27 S32 S37 S42 S45 S46 S48 S49 S55 S56 S59 S61 S62 S63 S70 S73 S74 S84			
					Outside colour				
					GT4 GT0 GT1 GT2 GT3 GT5 GT6 GT7 GT8 GT9 GU1 GU2 GU3 GU4 GU5 GU6 GU8 GU9 GP1 GP3 GP5 S08 S16 S17 S27 S32 S37 S42 S45 S46 S48 S49 S55 S56 S59 S61 S62 S63 S70 S73 S74 S84	C11 C02 C03 C09 C13 C14 C16 C21 C24 C28 C29 C34 C35 C36 C39 C40 C42 L15 L01 L07 L11 L17 L70 L02 L04 L06 L08 L10 L12 L16 L18 L20 L28 L24 L26 L34 L50 LY2	GT4 GT0 GT1 GT2 GT3 GT5 GT6 GT7 GT8 GT9 GU1 GU2 GU3 GU4 GU5 GU6 GU8 GU9 GP1 GP3 GP5 S08 S16 S17 S27 S32 S37 S42 S45 S46 S48 S49 S55 S56 S59 S61 S62 S63 S70 S73 S74 S84 D21 D08 D11 D15 D16 D17 D18 D19 D20 TB2 TB3 LN9 TB4 TB5 TB6 TB1 LS2 TA1 TA2 TA3 TA4 TA5 TA6 TA7 TA8 TA9		
					Base colour				
					<b>E A M ME1 ME2</b>				
					Castors				
					+ -				
					Castor type				
					<b>F</b>				



Armchair. Steel framework. Entirely moulded in cold-cure polyurethane. Base: swivelling, pyramid type powder-coated wire steel with castors. The seat height is not adjustable.

680	680	835, SH=510	SPA028/P2	<b>6,654</b>	<b>6,654</b>	<b>6,983</b>
-----	-----	-------------	-----------	--------------	--------------	--------------

Description	W	D	H	Code	Price, SEK (SEKDAP)
-------------	---	---	---	------	---------------------

Inside seat colour

AD3 AD0	C11 C02	L15 L01	C11 C02	TC5 TC1
AD1 AD2	C03 C09	L07 L11	C03 C09	TC2 TC3
AD6 AD7	C13 C14	L17 L70	C13 C14	TC4 TC6
AD8 AD9	C16 C21	L02 L04	C16 C21	TC7 TC8
AI0 AI1	C24 C28	L06 L08	C24 C28	TC9 TD1
AI2 AI3	C29 C34	L10 L12	C29 C34	TD2 TD3
AI4 AI5	C35 C36	L16 L18	C35 C36	TD4
AI6 AI7	C39 C40	L20 L28	C39 C40	
AI8	C42	L24 L26 L34 L50 LY2	C42 L15 L01 L07 L11 L17 L70 L02 L04 L06 L08 L10 L12 L16 L18 L20 L28 L24 L26 L34 L50 LY2 D21 D08 D11 D15 D16 D17 D18 D19 D20	

Outside colour

AD3 AD0	C11 C02 C03 C09	D21 D08	TC5 TC1
AD1 AD2	C13 C14 C16 C21	D11 D15	TC2 TC3
AD6 AD7	C24 C28 C29 C34	D16 D17	TC4 TC6
AD8 AD9	C35 C36 C39 C40	D18 D19	TC7 TC8
AI0 AI1	C42 L15 L01 L07 L11	D20	TC9 TD1
AI2 AI3	L17 L70 L02 L04 L06		TD2 TD3
AI4 AI5	L08 L10 L12 L16 L18		TD4
AI6 AI7	L20 L28 L24 L26 L34		
AI8	L50 LY2		

Base colour

E A M ME1 ME2

Castors

+ -

Castor type

C



Armchair. Steel framework. Entirely moulded in cold-cure polyurethane. Base: swivelling, pyramid type powder-coated wire steel with castors. The seat height is not adjustable.

680	680	835, SH=510	SPA028/P3	6,578	6,578	6,654	6,654	6,654
-----	-----	-------------	-----------	-------	-------	-------	-------	-------

Description	W	D	H	Code	Price, SEK (SEKDAP)				
					Inside seat colour				
					C11 C02 C03 C09 C13 C14 C16 C21 C24 C28 C29 C34 C35 C36 C39 C40 C42 L15 L01 L07 L11 L17 L70 L02 L04 L06 L08 L10 L12 L16 L18 L20 L28 L24 L26 L34 L50 LY2	TB2 TB3 LN9 TB4 TB5 TB6 TB1 LS2 TA1 TA2 TA3 TA4 TA5 TA6 TA7 TA8 TA9 GT4 GT0 GT1 GT2 GT3 GT5 GT6 GT7 GT8 GT9 GU1 GU2 GU3 GU4 GU5 GU6 GU8 GU9 GP1 GP3 GP5 S08 S16 S17 S27 S32 S37 S42 S45 S46 S48 S49 S55 S56 S59 S61 S62 S63 S70 S73 S74 S84			
					Outside colour				
					GT4 GT0 GT1 GT2 GT3 GT5 GT6 GT7 GT8 GT9 GU1 GU2 GU3 GU4 GU5 GU6 GU8 GU9 GP1 GP3 GP5 S08 S16 S17 S27 S32 S37 S42 S45 S46 S48 S49 S55 S56 S59 S61 S62 S63 S70 S73 S74 S84	C11 C02 C03 C09 C13 C14 C16 C21 C24 C28 C29 C34 C35 C36 C39 C40 C42 L15 L01 L07 L11 L17 L70 L02 L04 L06 L08 L10 L12 L16 L18 L20 L28 L24 L26 L34 L50 LY2	GT4 GT0 GT1 GT2 GT3 GT5 GT6 GT7 GT8 GT9 GU1 GU2 GU3 GU4 GU5 GU6 GU8 GU9 GP1 GP3 GP5 S08 S16 S17 S27 S32 S37 S42 S45 S46 S48 S49 S55 S56 S59 S61 S62 S63 S70 S73 S74 S84 D21 D08 D11 D15 D16 D17 D18 D19 D20 TB2 TB3 LN9 TB4 TB5 TB6 TB1 LS2 TA1 TA2 TA3 TA4 TA5 TA6 TA7 TA8 TA9		
					Base colour				
					<b>E A M ME1 ME2</b>				
					Castors				
					+ -				
					Castor type				
					<b>C</b>				



Armchair. Steel framework. Entirely moulded in cold-cure polyurethane. Base: swivelling, pyramid type powder-coated wire steel with castors. The seat height is not adjustable.

680	680	835, SH=510	SPA028/P4	<b>6,983</b>	<b>6,983</b>	<b>7,413</b>
-----	-----	-------------	-----------	--------------	--------------	--------------

Description	W	D	H	Code	Price, SEK (SEKDAP)
-------------	---	---	---	------	---------------------

Inside seat colour

AD3 AD0	C11 C02	L15 L01	C11 C02	TC5 TC1
AD1 AD2	C03 C09	L07 L11	C03 C09	TC2 TC3
AD6 AD7	C13 C14	L17 L70	C13 C14	TC4 TC6
AD8 AD9	C16 C21	L02 L04	C16 C21	TC7 TC8
AI0 AI1	C24 C28	L06 L08	C24 C28	TC9 TD1
AI2 AI3	C29 C34	L10 L12	C29 C34	TD2 TD3
AI4 AI5	C35 C36	L16 L18	C35 C36	TD4
AI6 AI7	C39 C40	L20 L28	C39 C40	
AI8	C42	L24 L26 L34 L50 LY2	C42 L15 L11 L17 L70 L02 L04 L06 L08 L10 L12 L16 L18 L20 L28 L24 L26 L34 L50 LY2 D21 D08 D11 D15 D16 D17 D18 D19 D20	

Outside colour

AD3 AD0	C11 C02 C03 C09	D21 D08	TC5 TC1
AD1 AD2	C13 C14 C16 C21	D11 D15	TC2 TC3
AD6 AD7	C24 C28 C29 C34	D16 D17	TC4 TC6
AD8 AD9	C35 C36 C39 C40	D18 D19	TC7 TC8
AI0 AI1	C42 L15 L01 L07 L11	D20	TC9 TD1
AI2 AI3	L17 L70 L02 L04 L06		TD2 TD3
AI4 AI5	L08 L10 L12 L16 L18		TD4
AI6 AI7	L20 L28 L24 L26 L34		
AI8	L50 LY2		

Castors

+ -



Armchair. Entirely moulded in cold-cure polyurethane. Steel framework. Base: swivelling, height adjustable, 5 star die-cast polished aluminium with castors.

680	680	775 - 895, SH=435 - 555	SPA026/P1	6,047	6,047	6,249	6,249	6,249
-----	-----	-------------------------	-----------	-------	-------	-------	-------	-------

Description	W	D	H	Code	Price, SEK (SEKDAP)
-------------	---	---	---	------	---------------------

Inside seat colour

C11 C02 C03 C09	TB2 TB3 LN9 TB4 TB5 TB6 TB1 LS2
C13 C14 C16 C21	TA1 TA2 TA3 TA4 TA5 TA6 TA7 TA8
C24 C28 C29 C34	TA9 GT4 GT0 GT1 GT2 GT3 GT5
C35 C36 C39 C40	GT6 GT7 GT8 GT9 GU1 GU2 GU3
C42 L15 L01 L07	GU4 GU5 GU6 GU8 GU9 GP1 GP3
L11 L17 L70 L02	GP5 S08 S16 S17 S27 S32 S37 S42
L04 L06 L08 L10	S45 S46 S48 S49 S55 S56 S59 S61
L12 L16 L18 L20	S62 S63 S70 S73 S74 S84
L28 L24 L26 L34	
L50 LY2	

Outside colour

GT4 GT0 GT1	C11 C02 C03 C09	GT4 GT0 GT1
GT2 GT3 GT5	C13 C14 C16 C21	GT2 GT3 GT5
GT6 GT7 GT8	C24 C28 C29 C34	GT6 GT7 GT8
GT9 GU1 GU2	C35 C36 C39 C40	GT9 GU1 GU2
GU3 GU4 GU5	C42 L15 L01 L07	GU3 GU4 GU5
GU6 GU8 GU9	L11 L17 L70 L02	GU6 GU8 GU9
GP1 GP3 GP5	L04 L06 L08 L10	GP1 GP3 GP5
S08 S16 S17 S27	L12 L16 L18 L20	S08 S16 S17 S27
S32 S37 S42 S45	L28 L24 L26 L34	S32 S37 S42 S45
S46 S48 S49 S55	L50 LY2	S46 S48 S49 S55
S56 S59 S61 S62		S56 S59 S61 S62
S63 S70 S73 S74		S63 S70 S73 S74
S84		S84 D21 D08 D11 D15 D16 D17 D18 D19 D20 TB2 TB3 LN9 TB4 TB5 TB6 TB1 LS2 TA1 TA2 TA3 TA4 TA5 TA6 TA7 TA8 TA9

Castors

+ -



Description	W	D	H	Code	Price, SEK (SEKDAP)
-------------	---	---	---	------	---------------------

Inside seat colour

C11 C02 C03 C09	TB2 TB3 LN9 TB4 TB5 TB6 TB1 LS2
C13 C14 C16 C21	TA1 TA2 TA3 TA4 TA5 TA6 TA7 TA8
C24 C28 C29 C34	TA9 GT4 GT0 GT1 GT2 GT3 GT5
C35 C36 C39 C40	GT6 GT7 GT8 GT9 GU1 GU2 GU3
C42 L15 L01 L07	GU4 GU5 GU6 GU8 GU9 GP1 GP3
L11 L17 L70 L02	GP5 S08 S16 S17 S27 S32 S37 S42
L04 L06 L08 L10	S45 S46 S48 S49 S55 S56 S59 S61
L12 L16 L18 L20	S62 S63 S70 S73 S74 S84
L28 L24 L26 L34	
L50 LY2	

Outside colour

GT4 GT0 GT1	C11 C02 C03 C09	GT4 GT0 GT1
GT2 GT3 GT5	C13 C14 C16 C21	GT2 GT3 GT5
GT6 GT7 GT8	C24 C28 C29 C34	GT6 GT7 GT8
GT9 GU1 GU2	C35 C36 C39 C40	GT9 GU1 GU2
GU3 GU4 GU5	C42 L15 L01 L07	GU3 GU4 GU5
GU6 GU8 GU9	L11 L17 L70 L02	GU6 GU8 GU9
GP1 GP3 GP5	L04 L06 L08 L10	GP1 GP3 GP5
S08 S16 S17 S27	L12 L16 L18 L20	S08 S16 S17 S27
S32 S37 S42 S45	L28 L24 L26 L34	S32 S37 S42 S45
S46 S48 S49 S55	L50 LY2	S46 S48 S49 S55
S56 S59 S61 S62		S56 S59 S61 S62
S63 S70 S73 S74		S63 S70 S73 S74
S84		S84 D21 D08
		D11 D15 D16
		D17 D18 D19
		D20 TB2 TB3
		LN9 TB4 TB5 TB6
		TB1 LS2 TA1 TA2
		TA3 TA4 TA5 TA6
		TA7 TA8 TA9

Castors

+ -



Armchair. Entirely moulded in cold-cure polyurethane. Steel framework. Base: swivelling, height adjustable, 5 star die-cast polished aluminium with castors.

680	680	775 - 895, SH=435 - 555	SPA026/P2	6,502	6,502	6,780
-----	-----	-------------------------	-----------	-------	-------	-------

Description	W	D	H	Code	Price, SEK (SEKDAP)
-------------	---	---	---	------	---------------------

Inside seat colour

AD3 AD0	C11 C02	L15 L01	C11 C02	TC5 TC1
AD1 AD2	C03 C09	L07 L11	C03 C09	TC2 TC3
AD6 AD7	C13 C14	L17 L70	C13 C14	TC4 TC6
AD8 AD9	C16 C21	L02 L04	C16 C21	TC7 TC8
AI0 AI1	C24 C28	L06 L08	C24 C28	TC9 TD1
AI2 AI3	C29 C34	L10 L12	C29 C34	TD2 TD3
AI4 AI5	C35 C36	L16 L18	C35 C36	TD4
AI6 AI7	C39 C40	L20 L28	C39 C40	
AI8	C42	L24 L26	C42 L15	
		L34 L50	L01 L07	
		LY2	L11 L17	
			L70 L02	
			L04 L06	
			L08 L10	
			L12 L16	
			L18 L20	
			L28 L24	
			L26 L34	
			L50 LY2	
			D21 D08	
			D11 D15	
			D16 D17	
			D18 D19	
			D20	

Outside colour

AD3 AD0	C11 C02 C03 C09	D21 D08	TC5 TC1
AD1 AD2	C13 C14 C16 C21	D11 D15	TC2 TC3
AD6 AD7	C24 C28 C29 C34	D16 D17	TC4 TC6
AD8 AD9	C35 C36 C39 C40	D18 D19	TC7 TC8
AI0 AI1	C42 L15 L01 L07 L11	D20	TC9 TD1
AI2 AI3	L17 L70 L02 L04 L06		TD2 TD3
AI4 AI5	L08 L10 L12 L16 L18		TD4
AI6 AI7	L20 L28 L24 L26 L34		
AI8	L50 LY2		

Description	W	D	H	Code	Price, SEK (SEKDAP)
-------------	---	---	---	------	---------------------

Inside seat colour

AD3 AD0	C11 C02	L15 L01	C11 C02	TC5 TC1
AD1 AD2	C03 C09	L07 L11	C03 C09	TC2 TC3
AD6 AD7	C13 C14	L17 L70	C13 C14	TC4 TC6
AD8 AD9	C16 C21	L02 L04	C16 C21	TC7 TC8
AI0 AI1	C24 C28	L06 L08	C24 C28	TC9 TD1
AI2 AI3	C29 C34	L10 L12	C29 C34	TD2 TD3
AI4 AI5	C35 C36	L16 L18	C35 C36	TD4
AI6 AI7	C39 C40	L20 L28	C39 C40	
AI8	C42	L24 L26 L34 L50 LY2	C42 L15 L01 L07 L11 L17 L70 L02 L04 L06 L08 L10 L12 L16 L18 L20 L28 L24 L26 L34 L50 LY2 D21 D08 D11 D15 D16 D17 D18 D19 D20	

Outside colour

AD3 AD0	C11 C02 C03 C09	D21 D08	TC5 TC1
AD1 AD2	C13 C14 C16 C21	D11 D15	TC2 TC3
AD6 AD7	C24 C28 C29 C34	D16 D17	TC4 TC6
AD8 AD9	C35 C36 C39 C40	D18 D19	TC7 TC8
AI0 AI1	C42 L15 L01 L07 L11	D20	TC9 TD1
AI2 AI3	L17 L70 L02 L04 L06		TD2 TD3
AI4 AI5	L08 L10 L12 L16 L18		TD4
AI6 AI7	L20 L28 L24 L26 L34		
AI8	L50 LY2		



Armchair. Entirely moulded in cold-cure polyurethane. Steel framework. Base: swivelling, height adjustable, polished aluminium.

670	670	740 - 860, SH=405 - 525	SPA025/P1	6,148	6,148	6,173	6,173	6,173
-----	-----	-------------------------	-----------	-------	-------	-------	-------	-------

Description	W	D	H	Code	Price, SEK (SEKDAP)
-------------	---	---	---	------	---------------------

Inside seat colour

C11 C02 C03 C09	TB2 TB3 LN9 TB4 TB5 TB6 TB1 LS2
C13 C14 C16 C21	TA1 TA2 TA3 TA4 TA5 TA6 TA7 TA8
C24 C28 C29 C34	TA9 GT4 GT0 GT1 GT2 GT3 GT5
C35 C36 C39 C40	GT6 GT7 GT8 GT9 GU1 GU2 GU3
C42 L15 L01 L07	GU4 GU5 GU6 GU8 GU9 GP1 GP3
L11 L17 L70 L02	GP5 S08 S16 S17 S27 S32 S37 S42
L04 L06 L08 L10	S45 S46 S48 S49 S55 S56 S59 S61
L12 L16 L18 L20	S62 S63 S70 S73 S74 S84
L28 L24 L26 L34	
L50 LY2	

Outside colour

GT4 GT0 GT1	C11 C02 C03 C09	GT4 GT0 GT1
GT2 GT3 GT5	C13 C14 C16 C21	GT2 GT3 GT5
GT6 GT7 GT8	C24 C28 C29 C34	GT6 GT7 GT8
GT9 GU1 GU2	C35 C36 C39 C40	GT9 GU1 GU2
GU3 GU4 GU5	C42 L15 L01 L07	GU3 GU4 GU5
GU6 GU8 GU9	L11 L17 L70 L02	GU6 GU8 GU9
GP1 GP3 GP5	L04 L06 L08 L10	GP1 GP3 GP5
S08 S16 S17 S27	L12 L16 L18 L20	S08 S16 S17 S27
S32 S37 S42 S45	L28 L24 L26 L34	S32 S37 S42 S45
S46 S48 S49 S55	L50 LY2	S46 S48 S49 S55
S56 S59 S61 S62		S56 S59 S61 S62
S63 S70 S73 S74		S63 S70 S73 S74
S84		S84 D21 D08 D11 D15 D16 D17 D18 D19 D20 TB2 TB3 LN9 TB4 TB5 TB6 TB1 LS2 TA1 TA2 TA3 TA4 TA5 TA6 TA7 TA8 TA9

Description	W	D	H	Code	Price, SEK (SEKDAP)
-------------	---	---	---	------	---------------------

Inside seat colour

C11 C02 C03 C09	TB2 TB3 LN9 TB4 TB5 TB6 TB1 LS2
C13 C14 C16 C21	TA1 TA2 TA3 TA4 TA5 TA6 TA7 TA8
C24 C28 C29 C34	TA9 GT4 GT0 GT1 GT2 GT3 GT5
C35 C36 C39 C40	GT6 GT7 GT8 GT9 GU1 GU2 GU3
C42 L15 L01 L07	GU4 GU5 GU6 GU8 GU9 GP1 GP3
L11 L17 L70 L02	GP5 S08 S16 S17 S27 S32 S37 S42
L04 L06 L08 L10	S45 S46 S48 S49 S55 S56 S59 S61
L12 L16 L18 L20	S62 S63 S70 S73 S74 S84
L28 L24 L26 L34	
L50 LY2	

Outside colour

GT4 GT0 GT1	C11 C02 C03 C09	GT4 GT0 GT1
GT2 GT3 GT5	C13 C14 C16 C21	GT2 GT3 GT5
GT6 GT7 GT8	C24 C28 C29 C34	GT6 GT7 GT8
GT9 GU1 GU2	C35 C36 C39 C40	GT9 GU1 GU2
GU3 GU4 GU5	C42 L15 L01 L07	GU3 GU4 GU5
GU6 GU8 GU9	L11 L17 L70 L02	GU6 GU8 GU9
GP1 GP3 GP5	L04 L06 L08 L10	GP1 GP3 GP5
S08 S16 S17 S27	L12 L16 L18 L20	S08 S16 S17 S27
S32 S37 S42 S45	L28 L24 L26 L34	S32 S37 S42 S45
S46 S48 S49 S55	L50 LY2	S46 S48 S49 S55
S56 S59 S61 S62		S56 S59 S61 S62
S63 S70 S73 S74		S63 S70 S73 S74
S84		S84 D21 D08
		D11 D15 D16
		D17 D18 D19
		D20 TB2 TB3
		LN9 TB4 TB5 TB6
		TB1 LS2 TA1 TA2
		TA3 TA4 TA5 TA6
		TA7 TA8 TA9



Armchair. Entirely moulded in cold-cure polyurethane. Steel framework. Base: swivelling, height adjustable, polished aluminium.

670	670	740 - 860, SH=405 - 525	SPA025/P2	6,350	6,350	6,654
-----	-----	-------------------------	-----------	-------	-------	-------

Description	W	D	H	Code	Price, SEK (SEKDAP)
-------------	---	---	---	------	---------------------

Inside seat colour

AD3 AD0	C11 C02	L15 L01	C11 C02	TC5 TC1
AD1 AD2	C03 C09	L07 L11	C03 C09	TC2 TC3
AD6 AD7	C13 C14	L17 L70	C13 C14	TC4 TC6
AD8 AD9	C16 C21	L02 L04	C16 C21	TC7 TC8
AI0 AI1	C24 C28	L06 L08	C24 C28	TC9 TD1
AI2 AI3	C29 C34	L10 L12	C29 C34	TD2 TD3
AI4 AI5	C35 C36	L16 L18	C35 C36	TD4
AI6 AI7	C39 C40	L20 L28	C39 C40	
AI8	C42	L24 L26	C42 L15	
		L34 L50	L01 L07	
		LY2	L11 L17	
			L70 L02	
			L04 L06	
			L08 L10	
			L12 L16	
			L18 L20	
			L28 L24	
			L26 L34	
			L50 LY2	
			D21 D08	
			D11 D15	
			D16 D17	
			D18 D19	
			D20	

Outside colour

AD3 AD0	C11 C02 C03 C09	D21 D08	TC5 TC1
AD1 AD2	C13 C14 C16 C21	D11 D15	TC2 TC3
AD6 AD7	C24 C28 C29 C34	D16 D17	TC4 TC6
AD8 AD9	C35 C36 C39 C40	D18 D19	TC7 TC8
AI0 AI1	C42 L15 L01 L07 L11	D20	TC9 TD1
AI2 AI3	L17 L70 L02 L04 L06		TD2 TD3
AI4 AI5	L08 L10 L12 L16 L18		TD4
AI6 AI7	L20 L28 L24 L26 L34		
AI8	L50 LY2		

Legs

W2 W3
-------

Description	W	D	H	Code	Price, SEK (SEKDAP)
-------------	---	---	---	------	---------------------

Inside seat colour

AD3 AD0	C11 C02	L15 L01	C11 C02	TC5 TC1
AD1 AD2	C03 C09	L07 L11	C03 C09	TC2 TC3
AD6 AD7	C13 C14	L17 L70	C13 C14	TC4 TC6
AD8 AD9	C16 C21	L02 L04	C16 C21	TC7 TC8
AI0 AI1	C24 C28	L06 L08	C24 C28	TC9 TD1
AI2 AI3	C29 C34	L10 L12	C29 C34	TD2 TD3
AI4 AI5	C35 C36	L16 L18	C35 C36	TD4
AI6 AI7	C39 C40	L20 L28	C39 C40	
AI8	C42	L24 L26 L34 L50 LY2	C42 L15 L11 L17 L70 L02 L04 L06 L08 L10 L12 L16 L18 L20 L28 L24 L26 L34 L50 LY2 D21 D08 D11 D15 D16 D17 D18 D19 D20	

Outside colour

AD3 AD0	C11 C02 C03 C09	D21 D08	TC5 TC1
AD1 AD2	C13 C14 C16 C21	D11 D15	TC2 TC3
AD6 AD7	C24 C28 C29 C34	D16 D17	TC4 TC6
AD8 AD9	C35 C36 C39 C40	D18 D19	TC7 TC8
AI0 AI1	C42 L15 L01 L07 L11	D20	TC9 TD1
AI2 AI3	L17 L70 L02 L04 L06		TD2 TD3
AI4 AI5	L08 L10 L12 L16 L18		TD4
AI6 AI7	L20 L28 L24 L26 L34		
AI8	L50 LY2		

Legs

W2 W3



Armchair. Entirely moulded in cold-cure polyurethane. Steel framework. Base: ash solid wood.

620	640	800, SH=440	SPA027/P1	6,654	6,654	6,705	6,705	6,705
-----	-----	-------------	-----------	-------	-------	-------	-------	-------

Description	W	D	H	Code	Price, SEK (SEKDAP)
-------------	---	---	---	------	---------------------

Inside seat colour

C11 C02 C03 C09	TB2 TB3 LN9 TB4 TB5 TB6 TB1 LS2
C13 C14 C16 C21	TA1 TA2 TA3 TA4 TA5 TA6 TA7 TA8
C24 C28 C29 C34	TA9 GT4 GT0 GT1 GT2 GT3 GT5
C35 C36 C39 C40	GT6 GT7 GT8 GT9 GU1 GU2 GU3
C42 L15 L01 L07	GU4 GU5 GU6 GU8 GU9 GP1 GP3
L11 L17 L70 L02	GP5 S08 S16 S17 S27 S32 S37 S42
L04 L06 L08 L10	S45 S46 S48 S49 S55 S56 S59 S61
L12 L16 L18 L20	S62 S63 S70 S73 S74 S84
L28 L24 L26 L34	
L50 LY2	

Outside colour

GT4 GT0 GT1	C11 C02 C03 C09	GT4 GT0 GT1
GT2 GT3 GT5	C13 C14 C16 C21	GT2 GT3 GT5
GT6 GT7 GT8	C24 C28 C29 C34	GT6 GT7 GT8
GT9 GU1 GU2	C35 C36 C39 C40	GT9 GU1 GU2
GU3 GU4 GU5	C42 L15 L01 L07	GU3 GU4 GU5
GU6 GU8 GU9	L11 L17 L70 L02	GU6 GU8 GU9
GP1 GP3 GP5	L04 L06 L08 L10	GP1 GP3 GP5
S08 S16 S17 S27	L12 L16 L18 L20	S08 S16 S17 S27
S32 S37 S42 S45	L28 L24 L26 L34	S32 S37 S42 S45
S46 S48 S49 S55	L50 LY2	S46 S48 S49 S55
S56 S59 S61 S62		S56 S59 S61 S62
S63 S70 S73 S74		S63 S70 S73 S74
S84		S84 D21 D08 D11 D15 D16 D17 D18 D19 D20 TB2 TB3 LN9 TB4 TB5 TB6 TB1 LS2 TA1 TA2 TA3 TA4 TA5 TA6 TA7 TA8 TA9

Legs

W2 W3



Description	W	D	H	Code	Price, SEK (SEKDAP)				
					Inside seat colour				
					C11 C02 C03 C09 C13 C14 C16 C21 C24 C28 C29 C34 C35 C36 C39 C40 C42 L15 L01 L07 L11 L17 L70 L02 L04 L06 L08 L10 L12 L16 L18 L20 L28 L24 L26 L34 L50 LY2	TB2 TB3 LN9 TB4 TB5 TB6 TB1 LS2 TA1 TA2 TA3 TA4 TA5 TA6 TA7 TA8 TA9 GT4 GT0 GT1 GT2 GT3 GT5 GT6 GT7 GT8 GT9 GU1 GU2 GU3 GU4 GU5 GU6 GU8 GU9 GP1 GP3 GP5 S08 S16 S17 S27 S32 S37 S42 S45 S46 S48 S49 S55 S56 S59 S61 S62 S63 S70 S73 S74 S84			
					Outside colour				
					GT4 GT0 GT1 GT2 GT3 GT5 GT6 GT7 GT8 GT9 GU1 GU2 GU3 GU4 GU5 GU6 GU8 GU9 GP1 GP3 GP5 S08 S16 S17 S27 S32 S37 S42 S45 S46 S48 S49 S55 S56 S59 S61 S62 S63 S70 S73 S74 S84	C11 C02 C03 C09 C13 C14 C16 C21 C24 C28 C29 C34 C35 C36 C39 C40 C42 L15 L01 L07 L11 L17 L70 L02 L04 L06 L08 L10 L12 L16 L18 L20 L28 L24 L26 L34 L50 LY2	GT4 GT0 GT1 GT2 GT3 GT5 GT6 GT7 GT8 GT9 GU1 GU2 GU3 GU4 GU5 GU6 GU8 GU9 GP1 GP3 GP5 S08 S16 S17 S27 S32 S37 S42 S45 S46 S48 S49 S55 S56 S59 S61 S62 S63 S70 S73 S74 S84 D21 D08 D11 D15 D16 D17 D18 D19 D20 TB2 TB3 LN9 TB4 TB5 TB6 TB1 LS2 TA1 TA2 TA3 TA4 TA5 TA6 TA7 TA8 TA9		
					Legs				
					W2 W3				



Armchair. Entirely moulded in cold-cure polyurethane. Steel framework. Base: ash solid wood.

620 640 800, SH=440 SPA027/P2 7,008 7,008 7,312

Description	W	D	H	Code	Price, SEK (SEKDAP)			
	Colour							
	C11 C02 C03	Y87 Y38 Y40	GT4 GT0	D97 D86				
	C09 C13 C14	Y41 Y42 Y46	GT1 GT2	D85 D88				
	C16 C21 C24	Y47 Y48 Y49	GT3 GT5	D81				
	C28 C29 C34	Y51 Y52 Y57	GT6 GT7					
	C35 C36 C39	Y58 Y59 Y65	GT8 GT9					
	C40 C42	Y94 D21	GU1 GU2					
		D08 D11	GU3 GU4					
		D15 D16	GU5 GU6					
		D17 D18	GU8 GU9					
		D19 D20 L15	GP1 GP3					
		L01 L07 L11	GP5 S08 S16					
		L17 L70 L02	S17 S27 S32					
		L04 L06 L08	S37 S42 S45					
		L10 L12 L16	S46 S48 S49					
		L18 L20 L28	S55 S56 S59					
		L24 L26 L34	S61 S62 S63					
		L50 LY2	S70 S73 S74 S84					
	Castors							
	+ -							
MEG/F. Armchair. Entirely moulded in cold-cure polyurethane. Steel framework. Base: swivelling, height adjustable, 5 star die-cast polished aluminium with castors.	680	680	745 - 865, SH=435 - 555	SPA011	6,452	7,033	7,666	11,208

Description	W	D	H	Code	Price, SEK (SEKDAP)				
	Colour								
	C11 C02 C03	Y87 Y38 Y40	GT4 GT0	D97 D86					
	C09 C13 C14	Y41 Y42 Y46	GT1 GT2	D85 D88					
	C16 C21 C24	Y47 Y48 Y49	GT3 GT5	D81					
	C28 C29 C34	Y51 Y52 Y57	GT6 GT7						
	C35 C36 C39	Y58 Y59 Y65	GT8 GT9						
	C40 C42	Y94 D21	GU1 GU2						
		D08 D11	GU3 GU4						
		D15 D16	GU5 GU6						
		D17 D18	GU8 GU9						
		D19 D20 L15	GP1 GP3						
		L01 L07 L11	GP5 S08 S16						
		L17 L70 L02	S17 S27 S32						
		L04 L06 L08	S37 S42 S45						
		L10 L12 L16	S46 S48 S49						
		L18 L20 L28	S55 S56 S59						
		L24 L26 L34	S61 S62 S63						
		L50 LY2	S70 S73 S74 S84						
	MEG/P4. Armchair. Entirely moulded in cold-cure polyurethane. Steel framework. Base: chromed stainless steel legs.	625	530	770, SH=450	SPA008	6,376	6,806	7,438	10,955
		Colour							
C11 C02 C03		Y87 Y38 Y40	GT4 GT0	D97 D86					
C09 C13 C14		Y41 Y42 Y46	GT1 GT2	D85 D88					
C16 C21 C24		Y47 Y48 Y49	GT3 GT5	D81					
C28 C29 C34		Y51 Y52 Y57	GT6 GT7						
C35 C36 C39		Y58 Y59 Y65	GT8 GT9						
C40 C42		Y94 D21	GU1 GU2						
		D08 D11	GU3 GU4						
		D15 D16	GU5 GU6						
		D17 D18	GU8 GU9						
		D19 D20 L15	GP1 GP3						
		L01 L07 L11	GP5 S08 S16						
		L17 L70 L02	S17 S27 S32						
		L04 L06 L08	S37 S42 S45						
		L10 L12 L16	S46 S48 S49						
		L18 L20 L28	S55 S56 S59						
		L24 L26 L34	S61 S62 S63						
		L50 LY2	S70 S73 S74 S84						
MEG/R. Armchair. Entirely moulded in cold-cure polyurethane. Steel framework. Base: swivelling, height adjustable, polished aluminium.		670	670	710 - 830, SH=400 - 520	SPA010	6,603	7,008	7,641	11,157

Description	W	D	H	Code	Price, SEK (SEKDAP)			
					Colour			
	C11 C02 C03	Y87 Y38 Y40	GT4 GT0		D97 D86			
	C09 C13 C14	Y41 Y42 Y46	GT1 GT2		D85 D88			
	C16 C21 C24	Y47 Y48 Y49	GT3 GT5		D81			
	C28 C29 C34	Y51 Y52 Y57	GT6 GT7					
	C35 C36 C39	Y58 Y59 Y65	GT8 GT9					
	C40 C42	Y94 D21	GU1 GU2					
		D08 D11	GU3 GU4					
		D15 D16	GU5 GU6					
		D17 D18	GU8 GU9					
		D19 D20 L15	GP1 GP3					
		L01 L07 L11	GP5 S08 S16					
		L17 L70 L02	S17 S27 S32					
		L04 L06 L08	S37 S42 S45					
		L10 L12 L16	S46 S48 S49					
		L18 L20 L28	S55 S56 S59					
		L24 L26 L34	S61 S62 S63					
		L50 LY2	S70 S73 S74					
			S84					
					Legs			
					W2 W3			



MEG/W. Armchair. Entirely moulded in cold-cure polyurethane. Steel framework. Base: ash solid wood.

625	520	765, SH=450	SPA009	7,109	7,160	7,792	11,360
-----	-----	-------------	--------	-------	-------	-------	--------

Description	W	D	H	Code	Price, SEK (SEKDAP)			
					Colour			
					AD3 AD0	Y87 Y38 Y40	DS6 DT2	D97 D86
					AD1 AD2	Y41 Y42 Y46	DT3 DT4	D85 D88
					AD6 AD7	Y47 Y48 Y49	DT5 DT7	D81
					AD8 AD9	Y51 Y52 Y57	DT9 DJ2	
					A10 A11 A12	Y58 Y59 Y65	DU1 DU2	
					A13 A14 A15	Y94 D21	DU3 DU4	
					A16 A17 A18	D08 D11	DU5 TB2	
					C11 C02 C03	D15 D16	TB3 LN9 TB4	
					C09 C13 C14	D17 D18	TB5 TB6 TB1	
					C16 C21 C24	D19 D20	LS2 TA1 TA2	
					C28 C29 C34	TC5 TC1 TC2	TA3 TA4 TA5	
					C35 C36 C39	TC3 TC4 TC6	TA6 TA7 TA8	
					C40 C42	TC7 TC8 TC9	TA9 GT4	
						TD1 TD2	GT0 GT1	
						TD3 TD4 L15	GT2 GT3	
						L01 L07 L11	GT5 GT6	
						L17 L70 L02	GT7 GT8	
						L04 L06 L08	GT9 GU1	
						L10 L12 L16	GU2 GU3	
						L18 L20 L28	GU4 GU5	
						L24 L26 L34	GU6 GU8	
						L50 LY2	GU9 GP1	
							GP3 GP5 S08	
							S16 S17 S27	
							S32 S37 S42	
							S45 S46 S48	
							S49 S55 S56	
							S59 S61 S62	
							S63 S70 S73	
							S74 S84	
							Castors	
							+ -	



Armchair. Entirely moulded in cold-cure polyurethane. Steel framework. Base: swivelling, height adjustable, 5 star die-cast polished aluminium with castors.

680	680	730 - 850, SH=430 - 550	SPA013	6,578	6,603	7,135	10,449
-----	-----	-------------------------	--------	-------	-------	-------	--------

Description	W	D	H	Code	Price, SEK (SEKDAP)			
					Colour			
					AD3 AD0	Y87 Y38 Y40	DS6 DT2	D97 D86
					AD1 AD2	Y41 Y42 Y46	DT3 DT4	D85 D88
					AD6 AD7	Y47 Y48 Y49	DT5 DT7	D81
					AD8 AD9	Y51 Y52 Y57	DT9 DJ2	
					A10 A11 A12	Y58 Y59 Y65	DU1 DU2	
					A13 A14 A15	Y94 D21	DU3 DU4	
					A16 A17 A18	D08 D11	DU5 TB2	
					C11 C02 C03	D15 D16	TB3 LN9 TB4	
					C09 C13 C14	D17 D18	TB5 TB6 TB1	
					C16 C21 C24	D19 D20	LS2 TA1 TA2	
					C28 C29 C34	TC5 TC1 TC2	TA3 TA4 TA5	
					C35 C36 C39	TC3 TC4 TC6	TA6 TA7 TA8	
					C40 C42	TC7 TC8 TC9	TA9 GT4	
						TD1 TD2	GT0 GT1	
						TD3 TD4 L15	GT2 GT3	
						L01 L07 L11	GT5 GT6	
						L17 L70 L02	GT7 GT8	
						L04 L06 L08	GT9 GU1	
						L10 L12 L16	GU2 GU3	
						L18 L20 L28	GU4 GU5	
						L24 L26 L34	GU6 GU8	
						L50 LY2	GU9 GP1	
							GP3 GP5 S08	
							S16 S17 S27	
							S32 S37 S42	
							S45 S46 S48	
							S49 S55 S56	
							S59 S61 S62	
							S63 S70 S73	
							S74 S84	
							Base colour	
							E A M ME1 ME2	
							Castors	
							+ -	
							Castor type	
							F	



Description	W	D	H	Code	Price, SEK (SEKDAP)			
-------------	---	---	---	------	---------------------	--	--	--

Colour			
AD3 AD0	Y87 Y38 Y40	DS6 DT2	D97 D86
AD1 AD2	Y41 Y42 Y46	DT3 DT4	D85 D88
AD6 AD7	Y47 Y48 Y49	DT5 DT7	D81
AD8 AD9	Y51 Y52 Y57	DT9 DJ2	
A10 A11 A12	Y58 Y59 Y65	DU1 DU2	
A13 A14 A15	Y94 D21	DU3 DU4	
A16 A17 A18	D08 D11	DU5 TB2	
C11 C02 C03	D15 D16	TB3 LN9 TB4	
C09 C13 C14	D17 D18	TB5 TB6 TB1	
C16 C21 C24	D19 D20	LS2 TA1 TA2	
C28 C29 C34	TC5 TC1 TC2	TA3 TA4 TA5	
C35 C36 C39	TC3 TC4 TC6	TA6 TA7 TA8	
C40 C42	TC7 TC8 TC9	TA9 GT4	
	TD1 TD2	GT0 GT1	
	TD3 TD4 L15	GT2 GT3	
	L01 L07 L11	GT5 GT6	
	L17 L70 L02	GT7 GT8	
	L04 L06 L08	GT9 GU1	
	L10 L12 L16	GU2 GU3	
	L18 L20 L28	GU4 GU5	
	L24 L26 L34	GU6 GU8	
	L50 LY2	GU9 GP1	
		GP3 GP5 S08	
		S16 S17 S27	
		S32 S37 S42	
		S45 S46 S48	
		S49 S55 S56	
		S59 S61 S62	
		S63 S70 S73	
		S74 S84	

---

Base colour			
<b>E A M ME1 ME2</b>			

---

Castors			
+ -			

---

Castor type			
<b>F</b>			



Armchair. Entirely moulded in cold-cure polyurethane. Steel framework. Base: swivelling, pyramid type powder-coated wire steel with castors. The seat height is not adjustable.

680	680	800, SH=500	SPA016/P1	<b>6,831</b>	<b>7,160</b>	<b>7,464</b>	<b>9,639</b>
-----	-----	-------------	-----------	--------------	--------------	--------------	--------------

Description	W	D	H	Code	Price, SEK (SEKDAP)
-------------	---	---	---	------	---------------------

Colour			
AD3 AD0	Y87 Y38 Y40	DS6 DT2	D97 D86
AD1 AD2	Y41 Y42 Y46	DT3 DT4	D85 D88
AD6 AD7	Y47 Y48 Y49	DT5 DT7	D81
AD8 AD9	Y51 Y52 Y57	DT9 DJ2	
A10 A11 A12	Y58 Y59 Y65	DU1 DU2	
A13 A14 A15	Y94 D21	DU3 DU4	
A16 A17 A18	D08 D11	DU5 TB2	
C11 C02 C03	D15 D16	TB3 LN9 TB4	
C09 C13 C14	D17 D18	TB5 TB6 TB1	
C16 C21 C24	D19 D20	LS2 TA1 TA2	
C28 C29 C34	TC5 TC1 TC2	TA3 TA4 TA5	
C35 C36 C39	TC3 TC4 TC6	TA6 TA7 TA8	
C40 C42	TC7 TC8 TC9	TA9 GT4	
	TD1 TD2	GT0 GT1	
	TD3 TD4 L15	GT2 GT3	
	L01 L07 L11	GT5 GT6	
	L17 L70 L02	GT7 GT8	
	L04 L06 L08	GT9 GU1	
	L10 L12 L16	GU2 GU3	
	L18 L20 L28	GU4 GU5	
	L24 L26 L34	GU6 GU8	
	L50 LY2	GU9 GP1	
		GP3 GP5 S08	
		S16 S17 S27	
		S32 S37 S42	
		S45 S46 S48	
		S49 S55 S56	
		S59 S61 S62	
		S63 S70 S73	
		S74 S84	

Base colour

E A M ME1 ME2

Castors

+ -

Castor type

C



Armchair. Entirely moulded in cold-cure polyurethane. Steel framework. Base: swivelling, pyramid type powder-coated wire steel with castors. The seat height is not adjustable.

680	680	800, SH=500	SPA016/P2	7,211	7,539	7,818	9,968
-----	-----	-------------	-----------	-------	-------	-------	-------

Description	W	D	H	Code	Price, SEK (SEKDAP)
-------------	---	---	---	------	---------------------

Colour			
AD3 AD0	Y87 Y38 Y40	DS6 DT2	D97 D86
AD1 AD2	Y41 Y42 Y46	DT3 DT4	D85 D88
AD6 AD7	Y47 Y48 Y49	DT5 DT7	D81
AD8 AD9	Y51 Y52 Y57	DT9 DJ2	
A10 A11 A12	Y58 Y59 Y65	DU1 DU2	
A13 A14 A15	Y94 D21	DU3 DU4	
A16 A17 A18	D08 D11	DU5 TB2	
C11 C02 C03	D15 D16	TB3 LN9 TB4	
C09 C13 C14	D17 D18	TB5 TB6 TB1	
C16 C21 C24	D19 D20	LS2 TA1 TA2	
C28 C29 C34	TC5 TC1 TC2	TA3 TA4 TA5	
C35 C36 C39	TC3 TC4 TC6	TA6 TA7 TA8	
C40 C42	TC7 TC8 TC9	TA9 GT4	
	TD1 TD2	GT0 GT1	
	TD3 TD4 L15	GT2 GT3	
	L01 L07 L11	GT5 GT6	
	L17 L70 L02	GT7 GT8	
	L04 L06 L08	GT9 GU1	
	L10 L12 L16	GU2 GU3	
	L18 L20 L28	GU4 GU5	
	L24 L26 L34	GU6 GU8	
	L50 LY2	GU9 GP1	
		GP3 GP5 S08	
		S16 S17 S27	
		S32 S37 S42	
		S45 S46 S48	
		S49 S55 S56	
		S59 S61 S62	
		S63 S70 S73	
		S74 S84	

Description	W	D	H	Code	Price, SEK (SEKDAP)			
					Colour			
					AD3 AD0	Y87 Y38 Y40	DS6 DT2	D97 D86
					AD1 AD2	Y41 Y42 Y46	DT3 DT4	D85 D88
					AD6 AD7	Y47 Y48 Y49	DT5 DT7	D81
					AD8 AD9	Y51 Y52 Y57	DT9 DJ2	
					A10 A11 A12	Y58 Y59 Y65	DU1 DU2	
					A13 A14 A15	Y94 D21	DU3 DU4	
					A16 A17 A18	D08 D11	DU5 TB2	
					C11 C02 C03	D15 D16	TB3 LN9 TB4	
					C09 C13 C14	D17 D18	TB5 TB6 TB1	
					C16 C21 C24	D19 D20	LS2 TA1 TA2	
					C28 C29 C34	TC5 TC1 TC2	TA3 TA4 TA5	
					C35 C36 C39	TC3 TC4 TC6	TA6 TA7 TA8	
					C40 C42	TC7 TC8 TC9	TA9 GT4	
						TD1 TD2	GT0 GT1	
						TD3 TD4 L15	GT2 GT3	
						L01 L07 L11	GT5 GT6	
						L17 L70 L02	GT7 GT8	
						L04 L06 L08	GT9 GU1	
						L10 L12 L16	GU2 GU3	
						L18 L20 L28	GU4 GU5	
						L24 L26 L34	GU6 GU8	
						L50 LY2	GU9 GP1	
							GP3 GP5 S08	
							S16 S17 S27	
							S32 S37 S42	
							S45 S46 S48	
							S49 S55 S56	
							S59 S61 S62	
							S63 S70 S73	
							S74 S84	



Armchair. Entirely moulded in cold-cure polyurethane. Steel framework. Base: chromed stainless steel legs.

620 570 760, SH=460 SPA020 7,109 7,464 8,020 11,284





Armchair. Entirely moulded in cold-cure polyurethane. Steel framework. Base: swivelling, height adjustable, polished aluminium.

670 670 695 - 825, SH=395 - 525 SPA012 7,312 7,691 8,223 11,410



Description	W	D	H	Code	Price, SEK (SEKDAP)			
	Colour							
	C11 C02 C03	Y87 Y38 Y40	GT4 GT0	D97 D86				
	C09 C13 C14	Y41 Y42 Y46	GT1 GT2	D85 D88				
	C16 C21 C24	Y47 Y48 Y49	GT3 GT5	D81				
	C28 C29 C34	Y51 Y52 Y57	GT6 GT7					
	C35 C36 C39	Y58 Y59 Y65	GT8 GT9					
	C40 C42	Y94 D21	GU1 GU2					
		D08 D11	GU3 GU4					
		D15 D16	GU5 GU6					
		D17 D18	GU8 GU9					
		D19 D20 L15	GP1 GP3					
		L01 L07 L11	GP5 S08 S16					
		L17 L70 L02	S17 S27 S32					
		L04 L06 L08	S37 S42 S45					
		L10 L12 L16	S46 S48 S49					
		L18 L20 L28	S55 S56 S59					
		L24 L26 L34	S61 S62 S63					
		L50 LY2	S70 S73 S74 S84					
	Castors							
	+ -							
LUNA/F. Armchair. Entirely moulded in cold-cure polyurethane. Steel framework. Base: swivelling, height adjustable, 5 star die-cast polished aluminium with castors.	680	680	765 - 885, SH=435 - 555	SPA014	6,097	6,705	7,160	10,398

Description	W	D	H	Code	Price, SEK (SEKDAP)				
	Colour								
	C11 C02 C03	Y87 Y38 Y40	GT4 GT0	D97 D86					
	C09 C13 C14	Y41 Y42 Y46	GT1 GT2	D85 D88					
	C16 C21 C24	Y47 Y48 Y49	GT3 GT5	D81					
	C28 C29 C34	Y51 Y52 Y57	GT6 GT7						
	C35 C36 C39	Y58 Y59 Y65	GT8 GT9						
	C40 C42	Y94 D21	GU1 GU2						
		D08 D11	GU3 GU4						
		D15 D16	GU5 GU6						
		D17 D18	GU8 GU9						
		D19 D20 L15	GP1 GP3						
		L01 L07 L11	GP5 S08 S16						
		L17 L70 L02	S17 S27 S32						
		L04 L06 L08	S37 S42 S45						
		L10 L12 L16	S46 S48 S49						
		L18 L20 L28	S55 S56 S59						
		L24 L26 L34	S61 S62 S63						
		L50 LY2	S70 S73 S74 S84						
	LUNA/P4. Armchair. Entirely moulded in cold-cure polyurethane. Steel framework. Base: chromed stainless steel legs.	570	530	790, SH=470	SPA006	5,693	6,021	6,603	9,791
		Colour							
C11 C02 C03		Y87 Y38 Y40	GT4 GT0	D97 D86					
C09 C13 C14		Y41 Y42 Y46	GT1 GT2	D85 D88					
C16 C21 C24		Y47 Y48 Y49	GT3 GT5	D81					
C28 C29 C34		Y51 Y52 Y57	GT6 GT7						
C35 C36 C39		Y58 Y59 Y65	GT8 GT9						
C40 C42		Y94 D21	GU1 GU2						
		D08 D11	GU3 GU4						
		D15 D16	GU5 GU6						
		D17 D18	GU8 GU9						
		D19 D20 L15	GP1 GP3						
		L01 L07 L11	GP5 S08 S16						
		L17 L70 L02	S17 S27 S32						
		L04 L06 L08	S37 S42 S45						
		L10 L12 L16	S46 S48 S49						
		L18 L20 L28	S55 S56 S59						
		L24 L26 L34	S61 S62 S63						
		L50 LY2	S70 S73 S74 S84						
LUNA/R. Armchair. Entirely moulded in cold-cure polyurethane. Steel framework. Base: swivelling, height adjustable, polished aluminium.		670	670	730 - 850, SH=400 - 520	SPA023	6,224	6,603	7,109	10,297

Description	W	D	H	Code	Price, SEK (SEKDAP)					
-------------	---	---	---	------	---------------------	--	--	--	--	--

Seat colour

AD3	C11	C02	Y87	Y38	D21	TC5	TC1	L15	L01		
AD0	C03	C09	Y40	Y41	D08	TC2	TC3	L07	L11		
AD1	C13	C14	Y42	Y46	D11	TC4	TC6	L17	L70		
AD2	C16	C21	Y47	Y48	D15	TC7	TC8	L02	L04		
AD6	C24	C28	Y49	Y51	D16	TC9	TD1	L06	L08		
AD7	C29	C34	Y52	Y57	D17	TD2		L10	L12		
AD8	C35	C36	Y58	Y59	D18	TD3		L16	L18		
AD9 AI0	C39	C40	Y65	Y94	D19	TD4		L20	L28		
AI1 AI2	C42				D20			L24	L26		
AI3 AI4								L34	L50		
AI5 AI6								LY2			
AI7 AI8											

Backrest colour

AD3	C11	C02	Y87	Y38	D21	TC5	TC1	L15	L01		
AD0	C03	C09	Y40	Y41	D08	TC2	TC3	L07	L11		
AD1	C13	C14	Y42	Y46	D11	TC4	TC6	L17	L70		
AD2	C16	C21	Y47	Y48	D15	TC7	TC8	L02	L04		
AD6	C24	C28	Y49	Y51	D16	TC9	TD1	L06	L08		
AD7	C29	C34	Y52	Y57	D17	TD2		L10	L12		
AD8	C35	C36	Y58	Y59	D18	TD3		L16	L18		
AD9 AI0	C39	C40	Y65	Y94	D19	TD4		L20	L28		
AI1 AI2	C42				D20			L24	L26		
AI3 AI4								L34	L50		
AI5 AI6								LY2			
AI7 AI8											



Pouf with backrest (800x200, H=250). Base - black painted rectangular metal tube/frame.

800 600 650 SGA103/P1 6,755 6,755 7,135 7,135 7,135 7,135



Pouf with right side backrest (700x200, H=250). Base - black painted metal.

800 600 650 SGA104/P1 6,249 6,249 6,907 6,907 6,907 6,907



Pouf with left side backrest (700x200, H=250). Base - black painted metal.

800 600 650 SGA105/P1 6,249 6,249 6,907 6,907 6,907 6,907



Pouf with angular backrest (600x600, H=250). Base - black painted metal.

600 600 650 SGA106/P1 6,654 6,654 7,211 7,211 7,211 7,211

Description	W	D	H	Code	Price, SEK (SEKDAP)				
					Seat colour				
DS6 DT2	TB2 TB3	GT4 GT0	S08 S16	D97 D86					
DT3 DT4	LN9 TB4	GT1 GT2	S17 S27	D85 D88					
DT5 DT7	TB5 TB6	GT3 GT5	S32 S37	D81					
DT9 DJ2	TB1 LS2	GT6 GT7	S42 S45						
DU1 DU2	TA1 TA2	GT8 GT9	S46 S48						
DU3 DU4	TA3 TA4	GU1 GU2	S49 S55						
DU5	TA5 TA6	GU3 GU4	S56 S59						
	TA7 TA8	GU5 GU6	S61 S62						
	TA9	GU8 GU9	S63 S70						
		GP1 GP3	S73 S74						
		GP5	S84						
					Backrest colour				
DS6 DT2	TB2 TB3	GT4 GT0	TB2 TB3	D97 D86					
DT3 DT4	LN9 TB4	GT1 GT2	LN9 TB4	D85 D88					
DT5 DT7	TB5 TB6	GT3 GT5	TB5 TB6	D81					
DT9 DJ2	TB1 LS2	GT6 GT7	TB1 LS2						
DU1 DU2	TA1 TA2	GT8 GT9	TA1 TA2						
DU3 DU4	TA3 TA4	GU1 GU2	TA3 TA4						
DU5	TA5 TA6	GU3 GU4	TA5 TA6						
	TA7 TA8	GU5 GU6	TA7 TA8						
	TA9	GU8 GU9	TA9 S08						
		GP1 GP3	S16 S17						
		GP5	S27 S32						
			S37 S42						
			S45 S46						
			S48 S49						
			S55 S56						
			S59 S61						
			S62 S63						
			S70 S73						
			S74 S84						



Pouf with backrest (800x200, H=250). Base - black painted rectangular metal tube/frame.

800 600 650 SGA103/P2 8,147 8,147 8,147 8,147 12,271



Pouf with right side backrest (700x200, H=250). Base - black painted metal.

800 600 650 SGA104/P2 7,970 7,970 7,970 7,970 11,689



Pouf with left side backrest (700x200, H=250). Base - black painted metal.

800 600 650 SGA105/P2 7,970 7,970 7,970 7,970 11,689



Pouf with angular backrest (600x600, H=250). Base - black painted metal.

600 600 650 SGA106/P2 8,020 8,020 8,020 8,020 14,927

Description	W	D	H	Code	Price, SEK (SEKDAP)					
					Metal colour					
					<b>E A</b>					
	Metal table placed on the pouf	602	400	122	SGZ001	1,442				
Description	W	D	H	Code	Price, SEK (SEKDAP)					
					Metal colour					
					<b>A</b>					

Description	W	D	H	Code	Price, SEK (SEKDAP)	
Metal colour						
<b>A</b>						
	Linking parts (2 pcs.), which allow linkage of the poufs to lines	40	45	113	ZGZ004	253

Description	W	D	H	Code	Price, SEK (SEKDAP)
Seat colour					
					<b>AD3 AD0 Y38 Y40 Y41 DS6 DT2 D97 D86</b> <b>AD1 AD2 Y42 Y46 Y47 DT3 DT4 D85 D88</b> <b>AD6 AD7 Y48 Y49 Y51 DT5 DT7 D81</b> <b>AD8 AD9 Y52 Y57 Y58 DT9 DJ2</b> <b>AI0 AI1 AI2 Y59 Y65 Y94 DU1 DU2</b> <b>AI3 AI4 AI5 D21 D08 DU3 DU4</b> <b>AI6 AI7 AI8 D11 D15 DU5 TB2</b> <b>C11 C02 C03 D16 D17 TB3 LN9 TB4</b> <b>C09 C13 C14 D18 D19 TB5 TB6 TB1</b> <b>C16 C21 C24 D20 TC5 TC1 LS2 TA1 TA2</b> <b>C28 C29 C34 TC2 TC3 TC4 TA3 TA4 TA5</b> <b>C35 C36 C39 TC6 TC7 TC8 TA6 TA7 TA8</b> <b>C40 C42 TC9 TD1 TA9 GT4</b> <b>TD2 TD3 GT0 GT1</b> <b>TD4 Y87 L15 GT2 GT3</b> <b>L01 L07 L11 GT5 GT6</b> <b>L17 L70 L02 GT7 GT8</b> <b>L04 L06 L08 GT9 GU1</b> <b>L10 L12 L16 GU2 GU3</b> <b>L18 L20 L28 GU4 GU5</b> <b>L24 L26 L34 GU6 GU8</b> <b>L50 LY2 GU9 GP1</b> <b>GP3 GP5 S08</b> <b>S16 S17 S27</b> <b>S32 S37 S42</b> <b>S45 S46 S48</b> <b>S49 S55 S56</b> <b>S59 S61 S62</b> <b>S63 S70 S73</b> <b>S74 S84</b>



Pouf. Base - black painted metal. 600 600 400, SH=400 SGA100 3,694 3,922 4,453 6,553



Pouf. Base - black painted metal. 800 600 400, SH=400 SGA101 5,035 5,338 5,946 8,906



Pouf. Base - black painted metal. 300 600 570, SH=570 SGA102 3,416 3,719 4,453 6,755



Pouf. Base - black painted metal. 1200 600 400, SH=400 SGA200 6,325 6,755 7,894 12,018





Description	W	D	H	Code	Price, SEK (SEKDAP)			
					Seat colour			
					AD3 AD0	Y38 Y40 Y41	DS6 DT2	D97 D86
					AD1 AD2	Y42 Y46 Y47	DT3 DT4	D85 D88
					AD6 AD7	Y48 Y49 Y51	DT5 DT7	D81
					AD8 AD9	Y52 Y57 Y58	DT9 DJ2	
					A10 A11 A12	Y59 Y65 Y94	DU1 DU2	
					A13 A14 A15	D21 D08	DU3 DU4	
					A16 A17 A18	D11 D15	DU5 TB2	
					C11 C02 C03	D16 D17	TB3 LN9 TB4	
					C09 C13 C14	D18 D19	TB5 TB6 TB1	
					C16 C21 C24	D20 TC5 TC1	LS2 TA1 TA2	
					C28 C29 C34	TC2 TC3 TC4	TA3 TA4 TA5	
					C35 C36 C39	TC6 TC7 TC8	TA6 TA7 TA8	
					C40 C42	TC9 TD1	TA9 GT4	
						TD2 TD3	GT0 GT1	
						TD4 Y87 L15	GT2 GT3	
						L01 L07 L11	GT5 GT6	
						L17 L70 L02	GT7 GT8	
						L04 L06 L08	GT9 GU1	
						L10 L12 L16	GU2 GU3	
						L18 L20 L28	GU4 GU5	
						L24 L26 L34	GU6 GU8	
						L50 LY2	GU9 GP1	
							GP3 GP5 S08	
							S16 S17 S27	
							S32 S37 S42	
							S45 S46 S48	
							S49 S55 S56	
							S59 S61 S62	
							S63 S70 S73	
							S74 S84	
							Power socket standard	
							US	



Pouf with power socket on left hand side. Base - black painted metal.

800

600

400

SGA107/P2

8,425

8,729

9,108

13,890



Pouf with power socket on right hand side. Base - black painted metal.

800

600

400

SGA108/P2

8,425

8,729

9,108

13,890



Pouf with USB fast charger on left hand side. Base - black painted metal.

800

600

400

SGA111/P2

9,057

9,386

10,398

14,067



Pouf USB fast charger on right hand side. Base - black painted metal.

800

600

400

SGA112/P2

9,057

9,386

10,398

14,067

Description	W	D	H	Code	Price, SEK (SEKDAP)			
					Seat colour			
					AD3 AD0	Y38 Y40 Y41	DS6 DT2	D97 D86
					AD1 AD2	Y42 Y46 Y47	DT3 DT4	D85 D88
					AD6 AD7	Y48 Y49 Y51	DT5 DT7	D81
					AD8 AD9	Y52 Y57 Y58	DT9 DJ2	
					AI0 AI1 AI2	Y59 Y65 Y94	DU1 DU2	
					AI3 AI4 AI5	D21 D08	DU3 DU4	
					AI6 AI7 AI8	D11 D15	DU5 TB2	
					C11 C02 C03	D16 D17	TB3 LN9 TB4	
					C09 C13 C14	D18 D19	TB5 TB6 TB1	
					C16 C21 C24	D20 TC5 TC1	LS2 TA1 TA2	
					C28 C29 C34	TC2 TC3 TC4	TA3 TA4 TA5	
					C35 C36 C39	TC6 TC7 TC8	TA6 TA7 TA8	
					C40 C42	TC9 TD1	TA9 GT4	
						TD2 TD3	GT0 GT1	
						TD4 Y87 L15	GT2 GT3	
						L01 L07 L11	GT5 GT6	
						L17 L70 L02	GT7 GT8	
						L04 L06 L08	GT9 GU1	
						L10 L12 L16	GU2 GU3	
						L18 L20 L28	GU4 GU5	
						L24 L26 L34	GU6 GU8	
						L50 LY2	GU9 GP1	
							GP3 GP5 S08	
							S16 S17 S27	
							S32 S37 S42	
							S45 S46 S48	
							S49 S55 S56	
							S59 S61 S62	
							S63 S70 S73	
							S74 S84	



Pouf. Base - black painted metal.

600

600

400, SH=400

SGA100

3,694

3,922

4,453

6,553



Pouf. Base - black painted metal.

800

600

400, SH=400

SGA101

5,035

5,338

5,946

8,906



Pouf. Base - black painted metal.

1200

600

400, SH=400

SGA200

6,325

6,755

7,894

12,018

Description	W	D	H	Code	Price, SEK (SEKDAP)			
					Seat colour			
					AD3 AD0	Y38 Y40 Y41	DS6 DT2	D97 D86
					AD1 AD2	Y42 Y46 Y47	DT3 DT4	D85 D88
					AD6 AD7	Y48 Y49 Y51	DT5 DT7	D81
					AD8 AD9	Y52 Y57 Y58	DT9 DJ2	
					AI0 AI1 AI2	Y59 Y65 Y94	DU1 DU2	
					AI3 AI4 AI5	D21 D08	DU3 DU4	
					AI6 AI7 AI8	D11 D15	DU5 TB2	
					C11 C02 C03	D16 D17	TB3 LN9 TB4	
					C09 C13 C14	D18 D19	TB5 TB6 TB1	
					C16 C21 C24	D20 TC5 TC1	LS2 TA1 TA2	
					C28 C29 C34	TC2 TC3 TC4	TA3 TA4 TA5	
					C35 C36 C39	TC6 TC7 TC8	TA6 TA7 TA8	
					C40 C42	TC9 TD1	TA9 GT4	
						TD2 TD3	GT0 GT1	
						TD4 Y87 L15	GT2 GT3	
						L01 L07 L11	GT5 GT6	
						L17 L70 L02	GT7 GT8	
						L04 L06 L08	GT9 GU1	
						L10 L12 L16	GU2 GU3	
						L18 L20 L28	GU4 GU5	
						L24 L26 L34	GU6 GU8	
						L50 LY2	GU9 GP1	
							GP3 GP5 S08	
							S16 S17 S27	
							S32 S37 S42	
							S45 S46 S48	
							S49 S55 S56	
							S59 S61 S62	
							S63 S70 S73	
							S74 S84	
					Power socket standard			
					EU UK FR CH			



Pouf with power socket on left hand side. Base - black painted metal.

800

600

400

SGA107/P1

6,224

6,553

7,109

11,512



Pouf with power socket on right hand side. Base - black painted metal.

800

600

400

SGA108/P1

6,224

6,553

7,109

11,512



Pouf with USB fast charger on left hand side. Base - black painted metal.

800

600

400

SGA111/P1

7,742

8,020

8,653

12,726



Pouf USB fast charger on right hand side. Base - black painted metal.

800

600

400

SGA112/P1

7,742

8,020

8,653

12,726



Description	W	D	H	Code	Price, SEK (SEKDAP)
Colour					
					<b>GM8 GM9</b>
					<b>GZ2 GZ1 GZ3 GZ4 GZ5 GZ6 GZ8 GZ9 GS2 GS0 GS3 GS4 GS5 GS6 GS7 GS1 GS8 GS9 GC1 GC3 GC5</b>



Cable wrap

715				ZZZ042	253	253
1235				ZZZ043	304	304

Description	W	D	H	Code	Price, SEK (SEKDAP)
Metal colour					
<b>E A M T1</b>					



Cable tray for w-1400 mm desk to be attached under the desktop

1030	75	90		DZZ141	557
------	----	----	--	--------	-----

Description	W	D	H	Code	Price, SEK (SEKDAP)
Metal colour					
<b>E A M T1</b>					



Cable duct attached with magnets

600	43	22		DNZ014	455
-----	----	----	--	--------	-----



Cable tray L=1500 mm (for desk benches)

1500	435	130		DNZ008	1,771
------	-----	-----	--	--------	-------

Description	W	D	H	Code	Price, SEK (SEKDAP)
Metal colour					
<b>E A M T1 S1</b>					

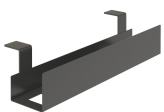

Cable tray L=500mm

500	100	110		DNZ019	455
-----	-----	-----	--	--------	-----

Description	W	D	H	Code	Price, SEK (SEKDAP)
Metal colour					
<b>E A M T1</b>					



Cable tray L=1100mm

1100	100	110		DNZ020	658
------	-----	-----	--	--------	-----



Cable tray L=500mm (for desk benches)

500	380	110		DNZ021	683
-----	-----	-----	--	--------	-----

Description	W	D	H	Code	Price, SEK (SEKDAP)
Metal colour <b>E A M T1</b>					
Cable tray L=1100mm (for desk benches)	1100	380	110	DNZ022	<b>961</b>

Description	W	D	H	Code	Price, SEK (SEKDAP)
Metal colour <b>E A M T1</b>					
Cable tray L=1100 mm (for desk benches)	1100	435	130	DNZ006	<b>1,493</b>
Cable tray L=1300 mm (for desk benches)	1300	435	130	DNZ007	<b>1,569</b>

Description	W	D	H	Code	Price, SEK (SEKDAP)
Metal colour <b>E A M T1 S1</b>					
Cable tray L=360 mm	360	180	110	DNZ003	<b>354</b>

Description	W	D	H	Code	Price, SEK (SEKDAP)
Metal colour <b>E A M T1</b>					
Cable tray L=1080 mm	1080	180	110	DNZ004	<b>658</b>
Cable tray L=900 mm (for desk benches)	900	435	130	DNZ005	<b>1,316</b>

Description	W	D	H	Code	Price, SEK (SEKDAP)
Metal colour <b>E A M T1 S1 ME1 ME2</b>					
Cable tray L=703 mm (1 pcs.)	703	150	105	DNZ046	<b>961</b>

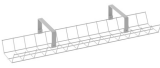
Description	W	D	H	Code	Price, SEK (SEKDAP)
 Cable trays L=703 mm (5 pcs.)	703	150	105	DNZ047	<b>4,630</b>

Metal colour

**E A M T1 S1 ME1 ME2**

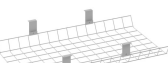
Description	W	D	H	Code	Price, SEK (SEKDAP)
 Cable tray L=703 mm (for desk benches, 1 pcs.)	703	390	105	DNZ048	<b>1,164</b>

Metal colour

**E A M T1 S1 ME1 ME2**

 Cable trays L=703 mm (for desk benches, 5 pcs.)	703	390	105	DNZ049	<b>5,617</b>
---	-----	-----	-----	--------	--------------

Description	W	D	H	Code	Price, SEK (SEKDAP)
 Cable duct (plastic, metallic colour) Ø 3+3cm	Ø 30+30			ZZZ009	<b>455</b>

Cable duct (plastic, metallic colour) Ø 3+3cm

Ø 30+30

ZZZ009

**455**



Cable duct (chrom - plated steel) Ø 5cm









Ø 50



180 / 1100

ZZZ033

**2,960**







	Description	W	D	H	Code	Price, SEK (SEKDAP)
						Metal colour
						<b>E A M</b>
	Set of desks connecting components	230	30	60	DOZ008	<b>304</b>
	Central cable tray for L=1400mm desk. Attached to the leg's connection.	1200	140	76	DOZ010	<b>911</b>
	Central cable tray for L=1600mm desk. Attached to the leg's connection.	1400	140	76	DOZ011	<b>1,088</b>
	Central cable tray for L=1800mm desk. Attached to the leg's connection.	1600	140	76	DOZ012	<b>1,189</b>
	Cable tray for L=1400mm desk. Attached under the desktop or frame	785	145	102	DOZ003	<b>557</b>
	Cable tray for L=1600/1800 mm desk. Attached under the desktop or frame	985	145	102	DOZ004	<b>582</b>
	Set of vertical and horizontal cable trays attached with magnets. For cable management along the legs.	425x53	295x43	23	ZZZ052	<b>633</b>
	Metal cable cover for cable management between central cable trays	169	116	33	DOZ013	<b>455</b>

	Description	W	D	H	Code	Price, SEK (SEKDAP)
						Plastic colour
						<b>E A T O</b>
	Cable duct (plastic) with metal base, L=1250mm	1250			DOZ005	<b>1,645</b>
	Cable duct (plastic) with metal base, L=750mm	750			DOZ006	<b>1,214</b>

	Description	W	D	H	Code	Price, SEK (SEKDAP)
						Plastic colour <b>EA</b>
	Cable duct (plastic), L=1000mm	1000			DOZ007	<b>1,518</b>

	Description	W	D	H	Code	Price, SEK (SEKDAP)
						Metal colour <b>E A M T1</b>
	Rectangular metal desk grommet	317	119	27	ZNZ010	<b>633</b>

	Description	W	D	H	Code	Price, SEK (SEKDAP)
						Plastic colour <b>A M E</b>
	Cable port		Ø 80		ZZZ022	<b>101</b>

	Description	W	D	H	Code	Price, SEK (SEKDAP)			
						Painted metal part			
						<b>E A M T1 S1 ME1 ME2</b>			
						Power socket standard			
						<b>EU</b>	<b>FR</b>	<b>UK</b>	<b>CH</b>
	Power unit (3 x AC power sockets) with metal frame	317	119	45	ZZZ359	<b>1,645</b>	<b>1,948</b>	<b>1,113</b>	<b>2,226</b>
	Power unit (2 x AC power sockets and 1 x RJ45 socket) with metal frame	317	119	45	ZZZ360	<b>2,834</b>	<b>3,061</b>	<b>2,859</b>	<b>3,264</b>
	Power unit (2 x AC power sockets and 1 x USB fast charger type-A and type-C) with metal frame	317	119	45	ZZZ361	<b>4,175</b>	<b>4,478</b>	<b>4,073</b>	<b>4,681</b>
	Power unit (1 x AC power socket and 1 x USB fast charger type-A and type-C, 1 x RJ45 socket) with metal frame	317	119	45	ZZZ362	<b>5,591</b>	<b>5,617</b>	<b>5,515</b>	<b>5,718</b>

Description	W	D	H	Code	Price, SEK (SEKDAP)
Colour					
<b>D1 D2 M1 N3 N1 D3 D4 D5 N2 J4 H70 H17 H16</b>					
Painted metal part					
<b>E A M T1 S1 ME1 ME2</b>					

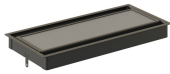



Rectangular metal table grommet

313 146 27 ZPZ001

**810**

	Description	W	D	H	Code	Price, SEK (SEKDAP)
	Coat hanger with umbrella holder ring (metal stand and plastic components)	1750	415		ZZZ137	Metal colour <b>EM</b> <hr/> <b>2,758</b>

	Description	W	D	H	Code	Price, SEK (SEKDAP)
	Coat hanger with umbrella holder ring (metal stand and plastic components)	1730	400		ZZZ138	Metal colour <b>A</b> <hr/> <b>1,088</b>

	Description	W	D	H	Code	Price, SEK (SEKDAP)
						Metal colour
						<b>M</b>
	Coat hanger with umbrella holder ring (metal stand and plastic components)	1730	450		ZZZ139	<b>1,417</b>